37.05
GUE
Ag. Sem.

GUERNSEY BREEDERS' JOURNAL

DEVOTED TO THE ADVANCEMENT OF THE GUERNSEY

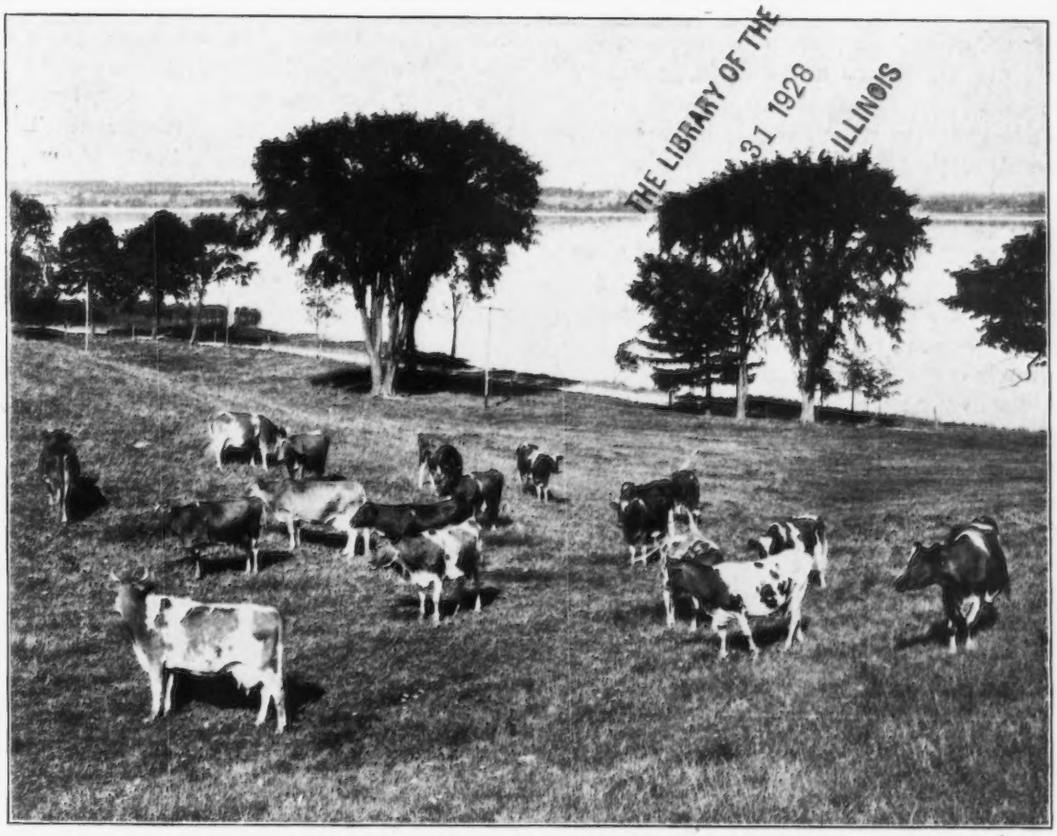

THE LIBRARY OF THE
31 1928
ILLINOIS

Volume 33 | February 1, 1928 | Number 3

fools rush in
where the angels feard to tread . . .

One if by land and two if by sea. Guernsey Breeders to arms! They is a very determined effort being made by the makers of pasteurizing machinery, supported by some of the more rabid doctors, to enforce all milk to be pasteurized, whether it is from tuberculin tested cows and of certified quality or no. It matters not to them whether a good clean milk from proven healthy cows contains fewer bacteria without being pasteurized than a great deal of pasteurized milk has after it is pasteurized. It would not matter to them if the natural milk was absolutely free of bacteria—it must be pasteurized—and how. It matters not to them that nature did not mean that her only complete food (milk) was not to be pasteurized (if she had she would have provided a glass-lined vat and a steam boiler with every cow.) It matters not to them that they urge us to eat lots of raw fruit, lettuce and other vegetables that are irrigated often with sewerage water and handled largely by dirty foreigners. It matters not to them that we are urged to drink buttermilk that is teeming with bacteria and to eat cheese crawling of its own accord. Those things we are told are good for us, but good clean milk—it must be pasteurized. We are told to "hang" our meat and game until it is nice and tender (or in other words until it is in the advanced stages of decay) that is O. K. but pasteurize your milk or the goblins will get you, if you don't watch out.

It is true that there are some excellent doctors who honestly believe that all milk should be pasteurized. It is equally true that they is thousands upon thousands of equally good doctors who have been striving for a quarter of a century to get good, clean, raw milk because experience has shown that children do not do well on pasteurized milk when fed continuously on it. Pasteurization has been a great thing for the world. It has made fit for human consumption millions upon millions of gallons of milk that would not have been fit for human consumption had it not been pasteurized. It can also be said, against it, that it has retarded the production of good clean milk from healthy cows because, unfortunately, a good percentage of uninformed dairymen, men who do not realize the responsibilities that is theirs when they become dairymen, take the easiest way and produce unclean milk from diseased cattle that is not fit for human consumption until it is pasteurized. Who can doubt but that our progress in producing cleaner milk and freeing our herds of tuberculosis would be greater if we were forced to do those things and pasteurization did not offer a way around it? I claims that unclean milk from diseased cattle should be pasteurized and also that all milk should be produced clean from healthy cattle. If it is clean and from healthy cattle why pasteurize it? I can not help but quote from a doctor that did so much for the milk supply. He said:—"He who pasteurizes good milk is a fool. He that pasteurizes diseased milk is a knave." Another has said:—"Pasteurization makes a grave-yard of milk."

Let those that wish pasteurized milk have it, but do not let's try "Prohibition" on our milk supply too. I hate to be breaking all of the laws all of the time. To enforce everyone to pasteurize will force most of us into the hands of a few big organizations that do the pasteurizing. And what is the situation when their apparatus does not work right as is sometimes the case? Well, as one of them said:—"We wouldn't hold up the wagons."

Guernsey breeders are, or should be, the leaders of the "drinking milk" trade. Each of us should do our bit in preventing this thing from being forced upon us. The movement is as wide as the land in which pasteurizing machinery is sold. This is my bit. You do yours.

I has bigger and better arguments than this as to why you should put one of my bulls at the head of your herd for increased production. My bulls are better even than my bull,

Yours from the pasture,

Otto the Herdsman
Brant Rancho
Owensmouth
California

P. S. For full information write The Raw Milk Producers Association of America, Dr. W. E. Stone, Secy.-Treas., 46th and Troost Ave., Kansas City, Mo.

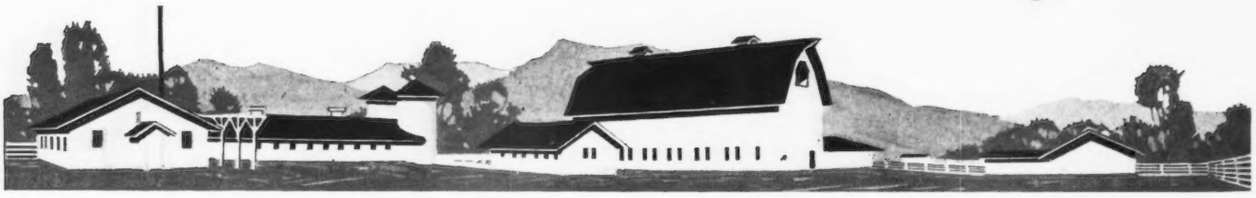

GUERNSEY BREEDERS' JOURNAL
VOLUME 33 FEBRUARY 1, 1928 NUMBER 3

The Breed Loses Noted Bulls

Langwater Foremost 39191 and Mixter May Royal 65203 Are Dead

TWO prominent bulls of the Guernsey breed finished their career during the past month. They were Langwater Foremost 39191 and Mixter May Royal 65203. Both of these bulls were senior herd sires at Emmadine Farm, Hopewell Junction, New York. It is not only a severe blow to J. C. Penney, owner of the farm, but is also a loss to the breed.

They have both left their impressions upon the breed. A long list of Advanced Register daughters will carry on for these bulls. Some of the progeny of these animals will be seen in the show ring for many years to come.

LANGWATER FOREMOST 39191

Within the past few years Langwater Foremost 39191 has taken a most prominent place in the list of Advanced Register sires. Twenty-six Advanced Register daughters have been credited to this bull since January 1, 1925, giving him a total at the present time of thirty-nine Advanced Register daughters. He was born on April 25, 1915, and was by Langwater Fashion 23660, A. R., and out of Langwater Generous 41958, A. R. He was a strongly bred May Rose bull, the results of skillful line breeding by the Late F. Lothrop Ames, who said of him as a yearling that he was "the most perfect type of bull we have ever bred at Langwater."

Through his grandsire, Langwater Monarch 20890, he carried the blood of the noted sire, Imp. Yeoman 8618, a son of that matchless dairy matron, Imp. Hayes Rosie 15746, and the blood of Dolly Bloom 12770, a great producer with a record of 836.21 pounds of butter fat in class A. The latter is the dam of Dolly Dimple 19144 that was champion in class D for fourteen years and averaged 17092.12 pounds of milk and 828.86 pounds of butter fat in three consecutive years.

Langwater Foremost 39191 was owned by a number of different breeders, being sold the first time by Mr. Ames to Morton F. Plant of Groton, Connecticut. After the death of Mr. Plant his estate sold Langwater Foremost 39191 to Lowell Gable of Wyebrook, Pennsylvania. He was then sold into Virginia, being purchased by J. Carlton Courter of Jetersville, and later owned by Mr. Courter in conjunction with J. P. Agnew and Son and H. E. Boswell of Burkeville, Virginia.

Langwater Foremost 39191 brought the top price of $3,000 at the first Langwater Farm sale in 1916. He brought $20,000 to his owners in Virginia when he was purchased by Mr. Penney in 1922. He will undoubtedly be heralded throughout the pages of Guernsey history as one of the great bulls of the breed.

A study of his Advanced Register daughters shows some very interesting facts. He had ninety-eight registered daughters and eighty-four registered sons. From this large group, scattered in various parts of the United States, he is credited with thirty-nine Advanced Register daughters. It is true that most of the daughters made records on Emmadine Farm. The average for the entire thirty-nine daughters, using their highest records, is 10677.2 pounds of milk and 555.5 pounds of butter fat. It is truly a splendid average when it is considered that none of the records were made in class A and thirty of the thirty-nine were made below class D or all in the immature classes. There were three records made in class B, four in class C, two in class D, ten in class E, eight in class F and twelve in class G. The twelve daughters making the highest records averaged 653.83 pounds of butter fat. In this case seven of the records were made in classes B to D, inclusive, and five in classes E and G.

Another real test of the ability of this great sire to transmit his production characteristics is in the fact that he has two Advanced Register sons—Favorite's Foremost 44165 and Cocalico's Branford Foremost 48119. The first son has six Advanced Register daughters that average 589.06 pounds of butter fat, all but one being in the immature classes Cocalico's Branford Foremost 48119 has four Advanced Register daughters, all with class A records, making the fine

(Continued on page 141)

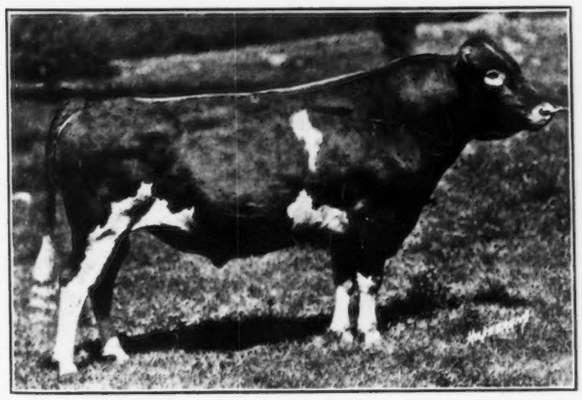

MIXTER MAY ROYAL 65203
One of the former senior herd sires at Emmadine Farm, Hopewell Junction, New York, that died recently.

LANGWATER FOREMOST 39191
The other senior herd sire, sire of many prize winners and Advanced Register daughters at Emmadine, that is dead.

Class Leaders for 1927

Seventy-four Cows Enter List—2048 Records Completed

IN reviewing the work of the class leader cows for 1927, there are noted the same gratifying results as found in 1926. The breed average in milk and butter fat was raised, this increase not withstanding the fact that the 2048 cows to finish the Advanced Register records had to produce enough to increase the average of the 22,900 cows that had formerly made records. The average for the breed compiled from the number of Advanced Register records approved since the establishment of the division shows that in 1926 the 22,900 cows averaged 9675.3 pounds of milk and 483.2 pounds of butter fat. During the past year the 2048 cows increased the average of the cows tested by 63.2 pounds of milk and 2.9 pounds of butter fat, making a new average of 9738.5 pounds of milk and 486.1 pounds of butter fat. It is a greater accomplishment when one considers that the average for the triple letter records is but 7979.9 pounds of milk and 402.3 pounds of butter fat, or a difference of nearly 2000 pounds of milk and eighty-four pounds of butter fat. This great difference had to be over-come by the cows that finished their records in the single and double letter classes.

During the year there were 1452 cows to finish their records in single letter classes, 330 in the double letter classes and 266 in the triple letter classes, or an increase in the single and triple letter classes with a slight decrease in the double letter classes since 1926. Among the seventy-four cows to become class leaders, their records were divided as follows: Six in the single letter classes, sixteen in the double letter classes and fifty-three in the triple letter classes. It will be noted that this total makes seventy-five records. This is accounted for by the fact that one cow made two records, one in a single letter class and the other in a double letter class.

There were only four classes that were not changed during the year. This shows a steady increase since 1924, from thirty-eight new class leaders to the seventy-five new records made during the past year. There were no new class leader records made in classes C, D, E and CC. Out of the seventy-four cows that made the seventy-five records, sixty-two are still among the ten leading cows in the three divisions, twelve cows being displaced during the period.

In summarizing each of the three divisions we find: In the single letter division, one world record was made in class G, that of Missaukee Blue Bell Jane 174479 that replaced Procris Snowdrop 120156; in class A, Mallia 124355 made tenth place; in class B, Hylan Cottage Lassie 119573 took fifth place; in class F, Gilmore's Diamond Dew 157648 made fifth place; in class G, besides the world record cow, Birchfield Selma 168619 made seventh place and Wyebrook Merrymaid 161188 placed eighth.

A study of the production in each of these classes will show that it is a most difficult task to enter among these high record cows. The seventy class leaders in the single letter classes have an average yield of 16556.4 pounds of milk and 868.5 pounds of butter fat, or an increase over that of 1926 of 98.4 pounds of milk and 2.6 pounds of butter fat. There was a decrease of .01 in the percentage of butter fat. Under the qualification of milk production, no record was made to equal that of Murne Cowan 19597 that has held the world record for some years. The same is true in the butter fat production, no record being made to replace that of Anesthesia Faith of Hill Stead 114354 that made 1112.5 pounds of butter fat. The average of the ten highest records for milk production was increased by 83.4 pounds, making a new average for the ten highest records of 20824.7 pounds. The average for the butter fat production remains the same as it was in 1926, amounting to 1045.1 pounds of butter fat for the ten largest records.

In the double letter division, it was found that 330 records were made, increasing the average of milk production by 102.0 pounds and that of butter fat by 4.1 pounds, making the new average for 1927 of 9498.5 pounds of milk and 480.5 pounds of butter fat. Of the 330 records made in this division, sixteen were among the ten leading cows. The only class in which there was no change is that of class CC. In this division there were three world champions—Silverwood Diana 82940 making a world record in class AA, Florham Donna May 123982 with a world record in class BB, and Birchfield Selma 168619 that made a world record in class GG. The seventy class leaders increased the production of the present year by 119.5 pounds of milk and 9.9 pounds of butter fat, as well as an increase of .03 per cent in butter fat. This makes a new average for the seventy class leaders in the double letter division of 14373.5 pounds of milk and 764.4 pounds of butter fat. There were thirty more cows entered in this division in 1927 than in the previous year. The best year's record in milk production was made by Silverwood Diana 82940 that made 20006.4 pounds, increasing the former record held by Jean Du Luth Coronet 52816 by 2.4 pounds. The butter fat record was also increased by the same cow by six pounds over that held by Golden Coronet of Jean Du Luth 81283. In figuring the ten largest records it was found that an increase had been made of 401.7 pounds of milk and 17.3 pounds of butter fat.

The triple letter division shows more increase than any other. This is natural because the average is still quite low. Of the 266 records to be made in this division, fifty-three were class leader records. When one compares this fact with that of the single letter division where 1452 records were made and only six entered the class leader section, it shows the differences of these two divisions. Good progress was made, however, in increasing the milk and butter fat average among these cows. The 266 cows increased the milk by an average of 119.2 pounds and butter fat by an average of 5.3 pounds. Of course this increase in milk and butter fat effected the 690 records that have been made during the life of the division. Among the class leaders, seventy of them increased the average by 755.0 pounds of milk and 36.0 pounds of butter fat, making a new average for the seventy highest class leaders of 10003.1 pounds of milk and 523.8 pounds of butter fat.

The best milk production record for the year in the triple letter division was made by Waldorf's Mina 96906 that produced 14135.8 pounds of milk and 672.4 pounds of butter fat. She increased the record of the year before, held by Peterkin's Beauty of Fairview S. 112241 by 1119.7 pounds of milk, and also the butter fat record 37.9 pounds that was formerly held by Red Wing's Bonny of Scott Farm 77460. The best milk production record in this division had been changed three times during the year, it being held by Crescenda 71233 and later by Alice Leman of the Rancho 139963, and now by Waldorf's Mina 96906. The average of the ten largest records in milk production was increased 1118.3 pounds over the previous year and the average of the ten largest records for butter fat was increased 39.8 pounds.

Class CCC seemed to be the most disputed class among the class leaders. Fourteen new records were made among the ten leading cows in this one class, every place giving way to

some new record. Coker Golden Carnation 135458 made a new world record in this class by producing 12387.3 pounds of milk and 630.7 pounds of butter fat.

It is interesting to note the increase in production of both milk and butter fat. In the single letter division no increase was made in classes C and D, but the largest increase was made in class E where it requires 24.7 pounds of butter fat more than in 1926 to become a class leader in this class. This varies from this amount to .2 pounds in class A. In the double letter division no change was made in class CC. The greatest change was made in class GG where the increase was 23.4 pounds of butter fat, and the smallest change in this division was that of 4.2 pounds in class D. In the triple letter division changes were made in each class and the increase is from 7.8 pounds of butter fat in class BBB to 73.1 pounds in class CCC.

New York State again takes honors with the largest number of breeders as well as owners of the class leader cows. Ohio places second in both number of owners and breeders. Of the seventy-four cows to enter the class leader divisions. twenty-two are owned by New York owners and twenty were bred in New York State. Ten of the seventy-four are owned by Ohio breeders and nine were bred in that state. A summary of the breeders and the number of cows bred in each state follows. Breeders: New York, twenty; Ohio, nine; Massachusetts, six; California and Island of Guernsey, five each; Connecticut, Pennsylvania and Wisconsin, four each; New Jersey, three; Maine, Michigan and South Carolina, two each; Idaho, Illinois, Iowa, Maryland, New Hampshire, Vermont, Virginia and Washington, one each. Owners: New York, twenty-two; Ohio, ten; New Jersey, six; California and Wisconsin, five each; Connecticut, Pennsylvania and South Carolina, four each; New Hampshire, three; Maine, Maryland, Massachusetts, Michigan and Washington, two each; and Vermont, one.

There is also an increase in the distribution by states of the breeders of class leader cows, as the past year shows the breeders are located in nineteen different states and the Island of Guernsey, while the owners are located in fifteen different states.

RECORDS MADE IN EACH CLASS IN 1925, 1926 AND 1927

	Single Letter			Double Letter			Triple Letter		
Class	1925	1926	1927	1925	1926	1927	1925	1926	1927
A	0	1	1	1	2	3	2	11	8
B	4	1	1	1	0	3	5	8	3
C	1	0	0	4	1	0	7	3	14
D	2	3	0	2	0	1	5	5	7
E	2	0	0	0	2	3	6	8	7
F	1	1	1	2	0	2	7	5	6
G	4	1	3	2	2	4	7	9	8
Total	14	7	6	12	7	16	29	49	53

(Note: The first figure in parenthesis, following the name of the cow, indicates the place won on completion of her record. The second figure indicates her present standing.)

CLASS A—1 ENTRY

Mallia 124355 (10-10) 16434.3 m., 981.7 b. f.
S.: Langwater Hornet 39438
D.: Mutine 63635
B.: Howard B. Tuttle, Middlebury, Connecticut
O.: Howard B. Tuttle, Middlebury, Connecticut

CLASS AA—3 ENTRIES

Silverwood Diana 82940 (1-1) 20006.4 m., 974.8 b. f.
S.: Brookmead's Banner 36207
D.: King's Imogene 33452
B.: S. H. Fessenden, Holliston, Massachusetts
O.: William H. Williams, Lyon Mountain, New York

Arleen's Byrl of Meadow Brook 90092 (6-6) 12842.7 m., 841.9 b. f.
S.: Lelah's King of Oak Lawn 29780
D.: Lady Arleen of Meadow Brook 48362
B.: William Bock, Malone, Wisconsin
O.: William Bock, Malone, Wisconsin

May Rose Daisy of Avalon 92947 (6-7) 17717.6 m., 840.8 b. f.
S.: Upland's May Sequel 34713
D.: Miss Daisy of Maple Hill 72610
B.: E. C. Peck, Macedonia, Ohio
O.: E. C. Peck, Macedonia, Ohio

CLASS AAA—8 ENTRIES

Waldorf's Mina 96906 (1-1) 14135.8 m., 672.4 b. f.
S.: Wyebrook May King 34218
D.: Dottie of Waldorf Farm 67134
B.: Oscar F. Kinney, North Chatham, New York
O.: Oscar F. Kinney, North Chatham, New York

Crescenda 71233 (1-2) 13154.2 m., 661.3 b. f.
S.: Ne Plus Ultra 4th 29328
D.: Princess Lily's Crescent 52307
B.: W. W. Kelchner, Sharon, Connecticut
O.: G. S. Mawhinney, Chatham, New York

Alice Leman of the Rancho 139963 (3-5) 13625.8 m., 618.7 b. f.
S.: Brookmead's White Face 32211
D.: Alice of Leman Farms 39396
B.: D. O. Brant, Owensmouth, California
O.: D. O. Brant, Owensmouth, California

Sweet Violet of Coker Farms 144819 (4-4) 12807.1 m., 629.9 b. f.
S.: Mimosa's Sequel Boy 68582
D.: Violet of Orchard Springs 102631
B.: Pedigreed Seed Company, Hartsville, South Carolina
O.: Pedigreed Seed Company, Hartsville, South Carolina

Imp. Lady Mistletoe V. of the Glen 163585 (4-8) 12421.9 m., 579.5 b.f.
S.: Imp. Sailor Lad of the Fontaines 51090
D.: Lady Mistletoe R. G. A. S. 4420 F. S.
B.: A. Carre, Island of Guernsey
O.: Daniel G. Tenney, Salem, New Hampshire

Clarabelle of the Rancho 121269 (4-10) 12458.6 m., 568.1 b. f.
S.: Brookmead's White Face 32211
D.: Clarabelle of Maple Lodge 47603
B.: D. O. Brant, Owensmouth, California
O.: D. O. Brant, Owensmouth, California

Imp. Dairy Dolly V. 182367 (5-7) 10613.7 m., 590.4 b. f.
S.: Governor III. of Les Grantes R. G. A. S. 4089 P. S.
D.: Dolly of the Tertre R. G. A. S. 8014 P. S.
B.: T. Mauger, Island of Guernsey
O.: Matilda H. Lloyd, Bernardsville, New Jersey

Penelope of Annandale 93610 (9-Out) 11195.0 m., 567.1 b. f.
S.: Florham Moss Raider 30517
D.: Helen of Annandale 50878
B.: Moses Taylor, Mount Kisco, New York
O.: Daniel G. Tenney, Salem, New Hampshire

CLASS B—1 ENTRY

Hylan Cottage Lassie 119573 (5-5) 17081.2 m., 913.2 b. f.
S.: Prince of the Dale 50456
D.: Lady Florence of Vlaumans Kill 87951
B.: Earl B. Colliton, Delanson, New York
O.: C. L. A. Whitney, Loudonville, New York

CLASS BB—3 ENTRIES

Florham Donna May 123982 (1-1) 14665.3 m., 842.1 b. f.
S.: Old Contemptible 59639
D.: Donna May Katherine of Linda Vista 65175
B.: J. L. Hope, Madison, New Jersey
O.: William H. Williams, Lyon Mountain, New York

Merry Lillian 118270 (5-5) 13247.0 m., 773.0 b. f.
S.: Merry May Day 43520
D.: Lillian of Portland 50079
B.: S. M. Shoemaker, Eccleston, Maryland
O.: S. M. Shoemaker, Eccleston, Maryland

Sterlingsworth Zada 131920 (10-10) 13212.6 m., 746.7 b. f.
S.: Upland's Holliston 58966
D.: Zada M.'s Ada 63531
B.: M. W. Palmer, Billerica, Massachusetts
O.: Pedigreed Seed Company, Hartsville, South Carolina

CLASS BBB—3 ENTRIES

Bosworthfield Evelyn 127418 (1-1) 11006.4 m., 608.6 b. f.
S.: Grasslands Prince Regent 37430
D.: Jethro's Honoria Sequel of Bosworth Field 73513
B.: C. W. Bosworth, Lenox, Massachusetts
Started on test by C. W. Bosworth, Lenox, Massachusetts, then owner.
Finished test by A. Heywood McAlpin, Convent, New Jersey, present owner

(Continued on page 192)

World Champions

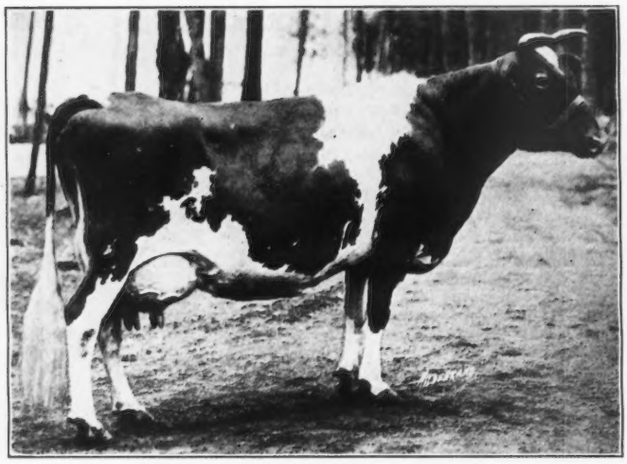

SILVERWOOD DIANA 82940
20006.4 lbs. milk, 974.8 lbs. butter fat, class AA
Owner: William H. Williams, Lyon Mountain, New York

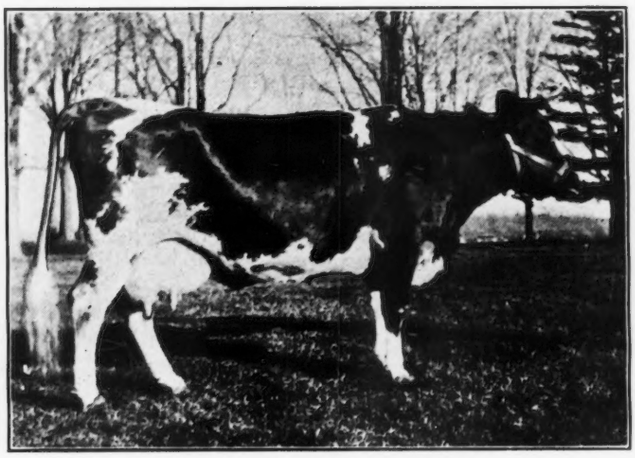

WALDORF'S MINA 96906
14135.8 lbs. milk, 672.4 lbs. butter fat, class AAA
Owner: Oscar F. Kinney, North Chatham, New York

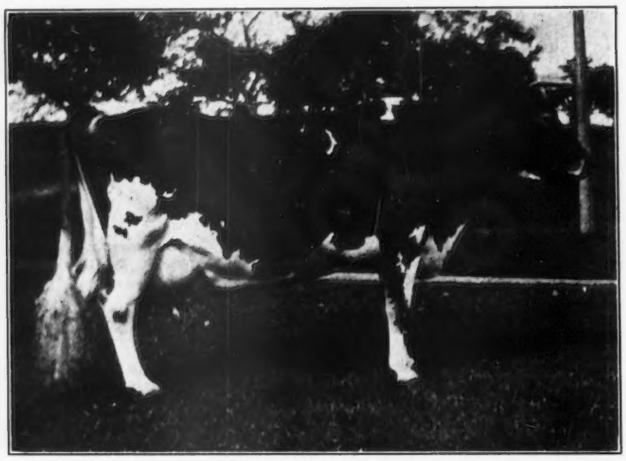

CRESCENDA 71233
13154.2 lbs. milk, 661.3 lbs. butter fat, class AAA
Owner: G. S. Mawhinney, Chatham, New York

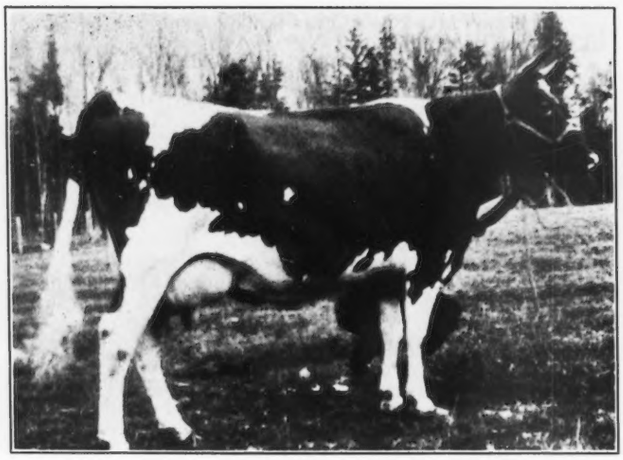

FLORHAM DONNA MAY 123982
14665.3 lbs. milk, 842.1 lbs. butter fat, class BB
Owner: William H. Williams, Lyon Mountain, New York

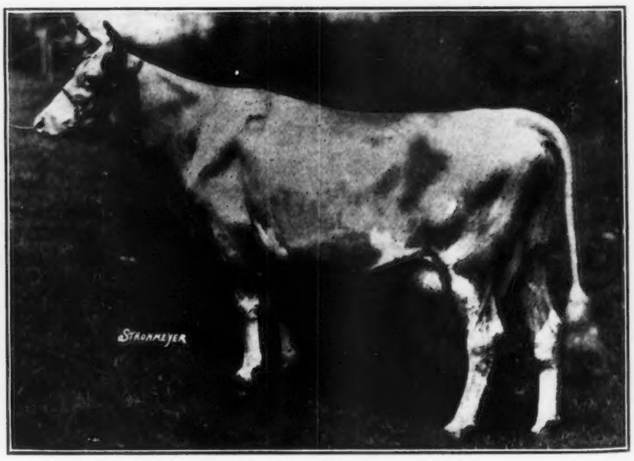

BOSWORTHFIELD EVELYN 127418
11006.4 lbs. milk, 608.6 lbs. butter fat, class BBB
Owner: A. Heywood McAlpin, Convent, New Jersey

World Champions

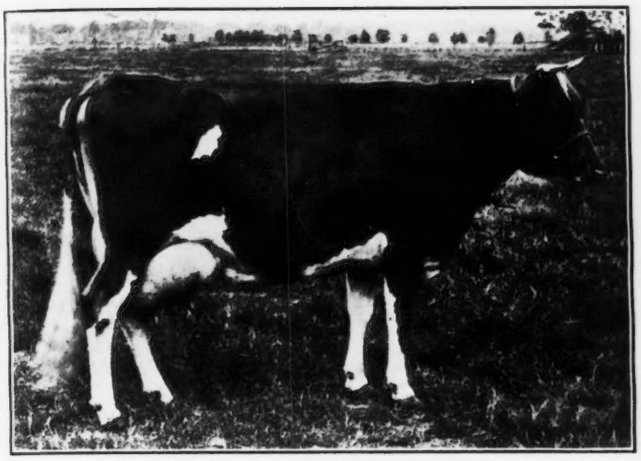

COKER GOLDEN CARNATION 135458
12387.3 lbs. milk, 630.7 lbs. butter fat, class CCC
Owner: Pedigreed Seed Company, Hartsville, South Carolina

ALLOUEZ GRACE FRANCES 149371
9773.3 lbs. milk, 542.8 lbs. butter fat, class FFF
Owner: R. Soquet, Green Bay, Wisconsin

NELIA OF MILLAY'S HOMESTEAD 152356
13780.7 lbs. milk, 750.7 lbs. butter fat, class EE
Owner: Millay Brothers, Richmond, Maine

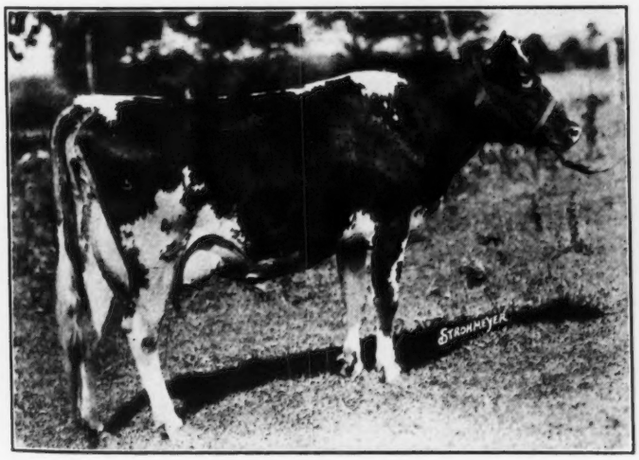

BIRCHFIELD SELMA 168619
14496.8 lbs. milk, 771.7 lbs. butter fat, classes GG and G
Owner: Lawrence Grinnell, South Dartmouth, Massachusetts

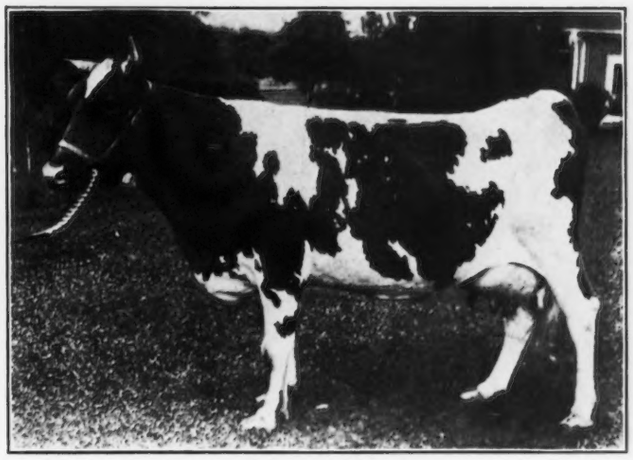

MISSAUKEE BLUE BELL JANE 174479
15692.6 lbs. milk, 824.3 lbs. butter fat, class G
Owner: William A. Fisher, Rochester, Michigan

MALLIA 124355
16434.3 lbs. milk, 981.7 lbs. butter fat, class A
Owner: Howard B. Tuttle, Middlebury, Connecticut

GILMORE'S DIAMOND DEW 157648
15758.7 lbs. milk, 777.0 lbs. butter fat, class F
Owner: George E. Dean, Albion, Michigan

HYLAN COTTAGE LASSIE 119573
17081.2 lbs. milk, 913.2 lbs. butter fat, class B
Owner: C. L. A. Whitney, Loudonville, New York

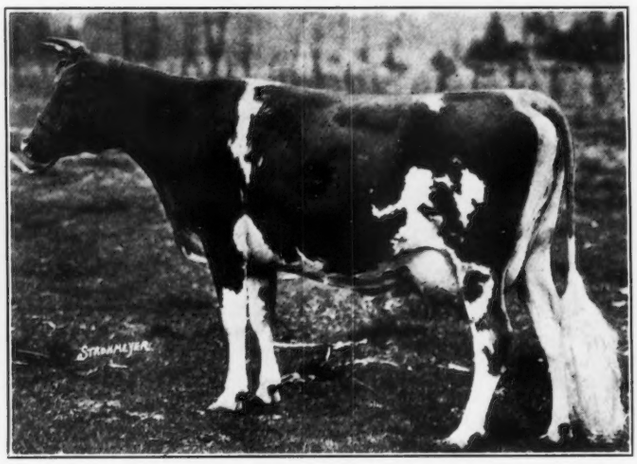

WYEBROOK MERRYMAID 161188
16219.1 lbs. milk, 761.7 lbs. butter fat, class G
Owner: C. L. A. Whitney, Loudonville, New York

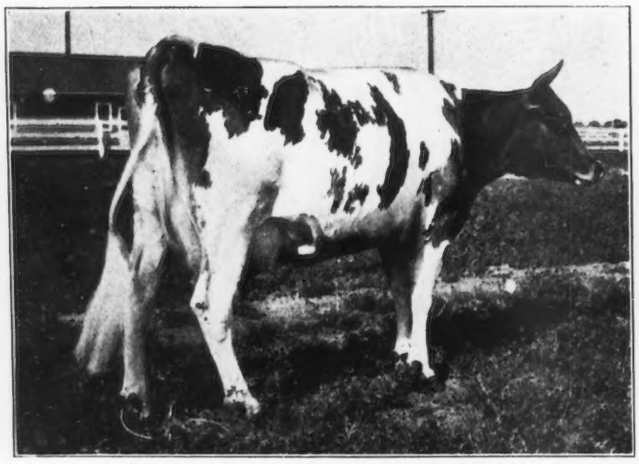

CLARABELLE OF THE RANCHO 121269
12458.6 lbs. milk, 568.1 lbs. butter fat, class AAA
Owner: D. O. Brant, Owensmouth, California

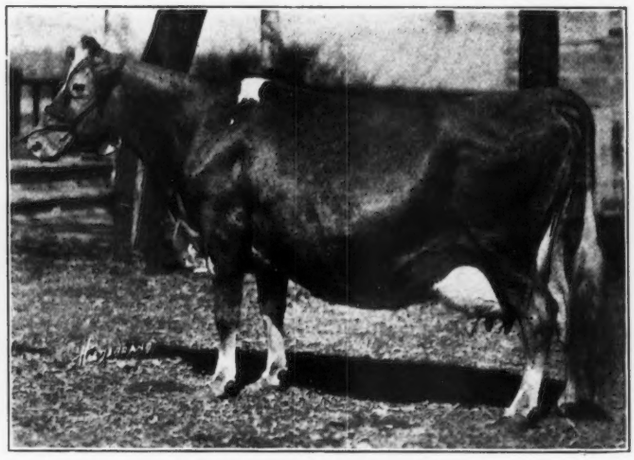

ARLEEN'S BYRL OF MEADOW BROOK 90092
12842.7 lbs. milk, 841.9 lbs. butter fat, class AA
Owner: William Bock, Malone, Wisconsin

PENELOPE OF ANNANDALE 93610
11195.0 lbs. milk, 567.1 lbs. butter fat, class AAA
Owner: Daniel G. Tenney, Salem, New Hampshire

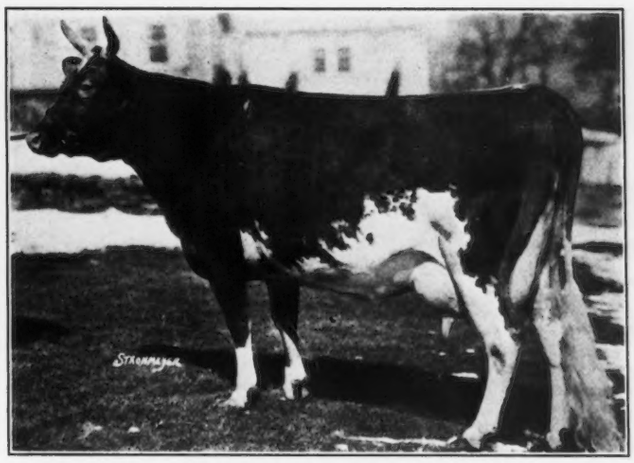

SHUTTLEWICK SULTANA 137350
15142.7 lbs. milk, 704.5 lbs. butter fat, class DD
Owner: Myron A. Wick, Chagrin Falls, Ohio

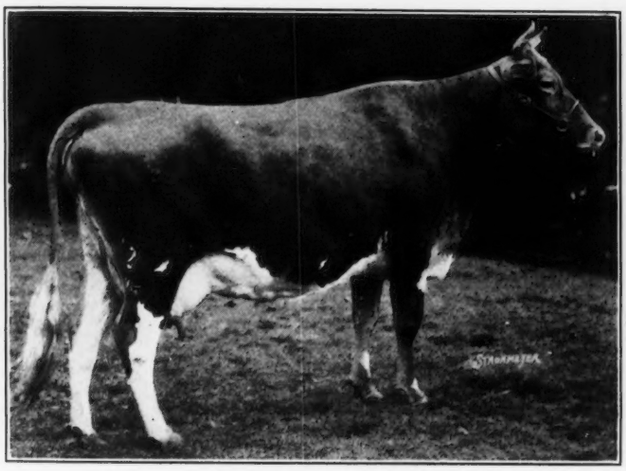

BEECHFORD'S FANCY LADY 149088
12036.1 lbs. milk, 684.1 lbs. butter fat, class FF
Owner: Harry Bailey, Mount Tremper, New York

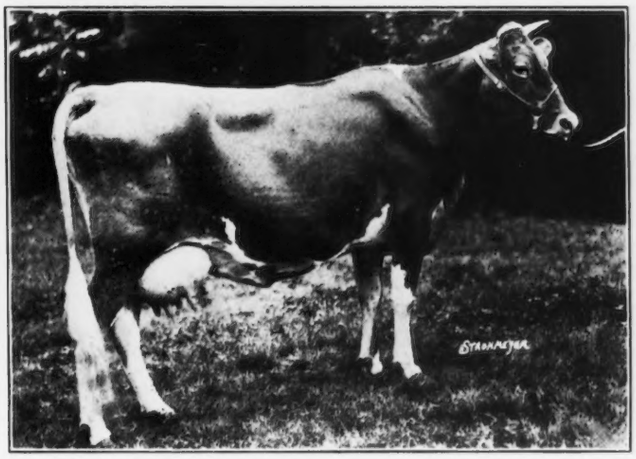

BEECHFORD'S JOSEPHINE 156216
12382.0 lbs. milk, 733.8 lbs. butter fat, class GG
Owner: Harry Bailey, Mount Tremper, New York

IMP. HILLTOP BUTTERFAT'S CLARA 160768
14060.6 lbs. milk, 694.3 lbs. butter fat, class GG
Owner: George M. Hendee, Suffield, Connecticut

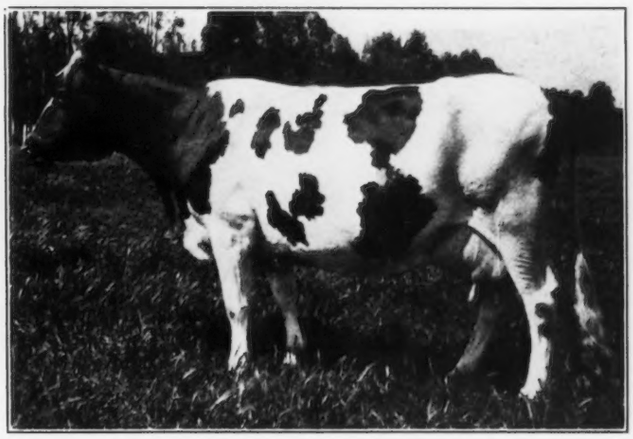

ALICE LEMAN OF THE RANCHO 139963
13625.8 lbs. milk, 618.7 lbs. butter fat, class AAA
Owner: D. O. Brant, Owensmouth, California

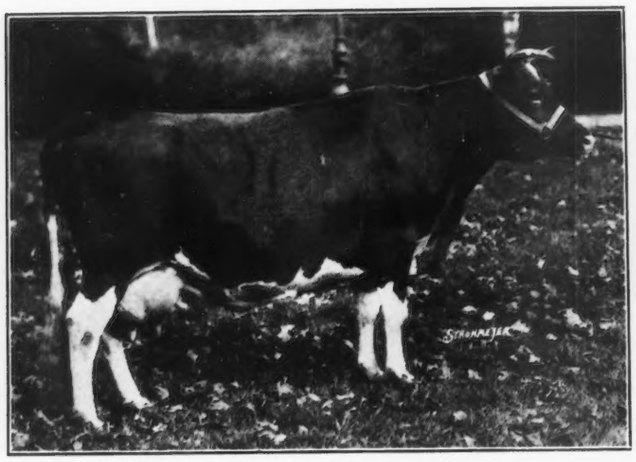

IMP. LADY MISTLETOE V. OF THE GLEN 163585
12421.9 lbs. milk, 579.5 lbs. butter fat, class AAA
Owner: Daniel G. Tenney, Salem, New Hampshire

SWEET VIOLET OF COKER FARMS 144819
12807.1 lbs. milk, 629.9 lbs. butter fat, class AAA
Owner: Pedigreed Seed Company, Hartsville, South Carolina

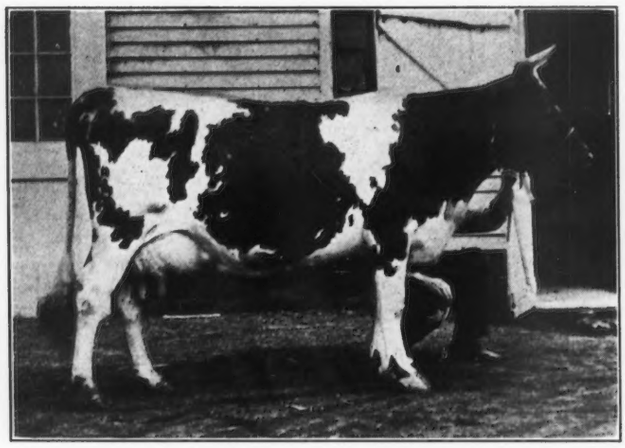

MAY ROSE DAISY OF AVALON 92947
17717.6 lbs. milk, 840.8 lbs. butter fat, class AA
Owner: E. C. Peck, Macedonia, Ohio

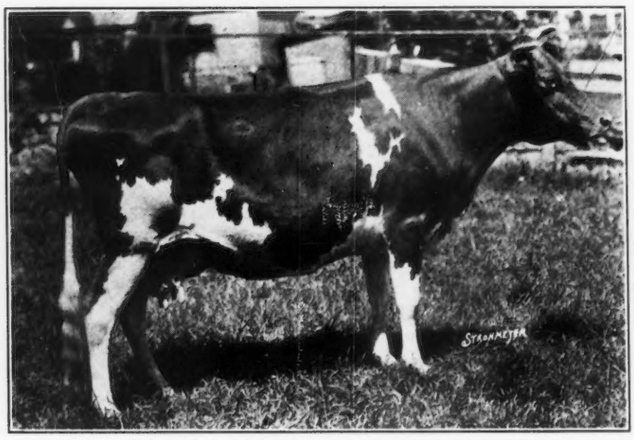

IMP. DAIRY DOLLY V. 182367
10613.7 lbs. milk, 590.4 lbs. butter fat, class AAA
Owner: Matilda H. Lloyd, Bernardsville, New Jersey

STERLINGSWORTH ZADA 131920
13212.6 lbs. milk, 746.7 lbs. butter fat, class BB
Owner: Pedigreed Seed Company, Hartsville, South Carolina

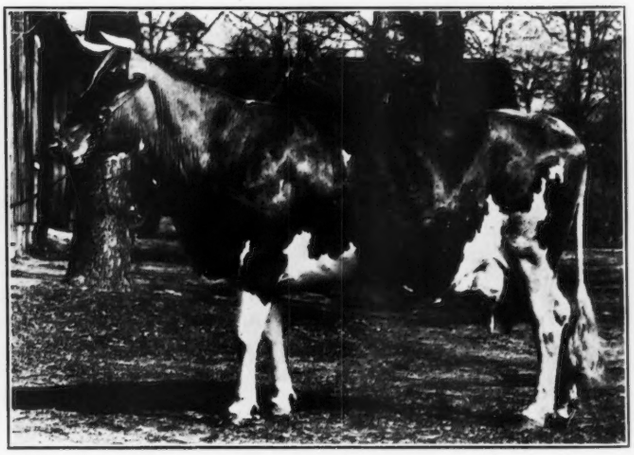

MERRY LILLIAN 118270
13247.0 lbs. milk, 773.0 lbs. butter fat, class BB
Owner: S. M. Shoemaker, Eccleston, Maryland

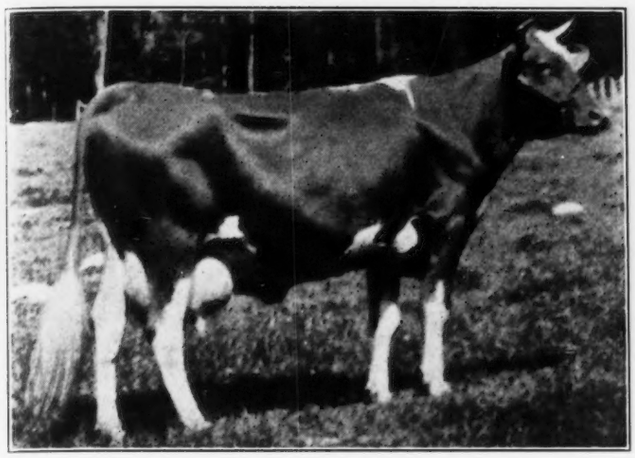

IMP. MOLLY OF BELLA 175164
13110.4 lbs. milk, 691.4 lbs. butter fat, class FF
Owner: William H. Williams, Lyon Mountain, New York

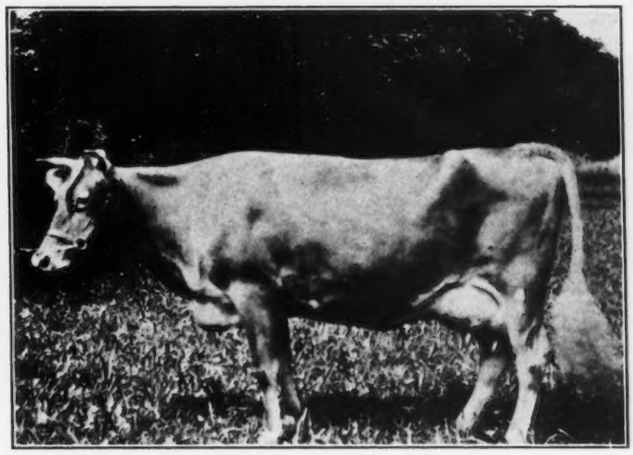

POLLYANNA OF EBENSBURG 133101
10001.5 lbs. milk, 531.44 lbs. butter fat, class CCC
Owner: H. M. Gooderham, Patton, Pennsylvania

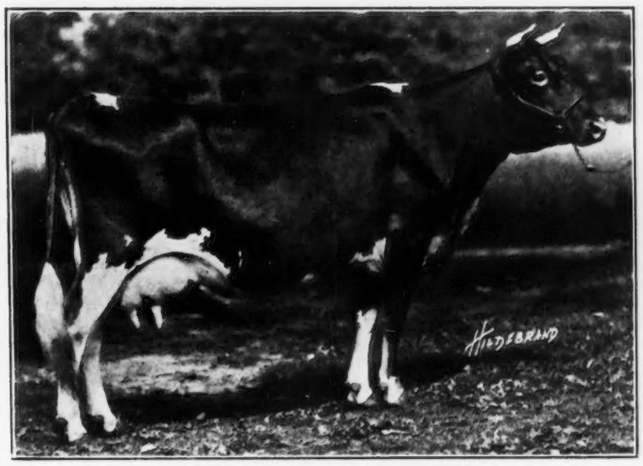

PROUD DON'S ROSE BUD 140549
10209.8 lbs. milk, 563.9 lbs. butter fat, class CCC
Owner: Orville Menzies, Ira, New York

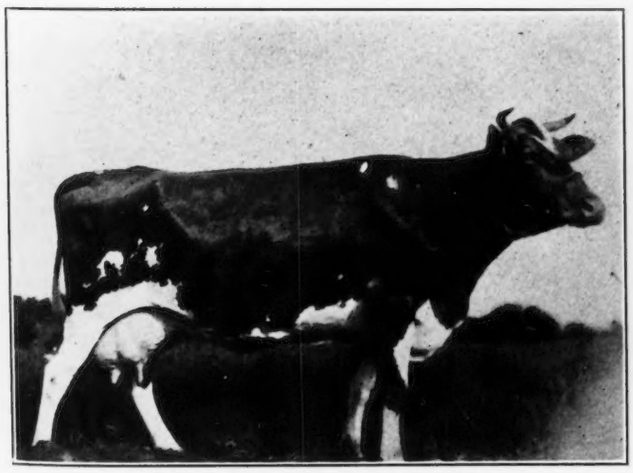

HENRIETTA JANET 136672
10707.8 lbs. milk, 538.9 lbs. butter fat, class CCC
Owner: John H. Hampshire, Hampstead, Maryland

BIRCHWOOD'S BARBARA 129844
9861.4 lbs. milk, 548.6 lbs. butter fat, class CCC
Owner: R. Soquet, Green Bay, Wisconsin

FAIR VIEW TRIXIE 128156
9852.4 lbs. milk, 494.7 lbs. butter fat, class CCC
Owner: Peter Krings, Arkansaw, Wisconsin

CLOVER'S GOLDY OF ROSE POINT 132050
8670.4 lbs. milk, 458.8 lbs. butter fat, class CCC
Owner: F. C. Fisher, Portersville, Pennsylvania

SPRINGDALE MAY VIOLET 129963
9284.2 lbs. milk, 484.2 lbs. butter fat, class CCC
Owner: Erwin Brothers, Bowdil, Ohio

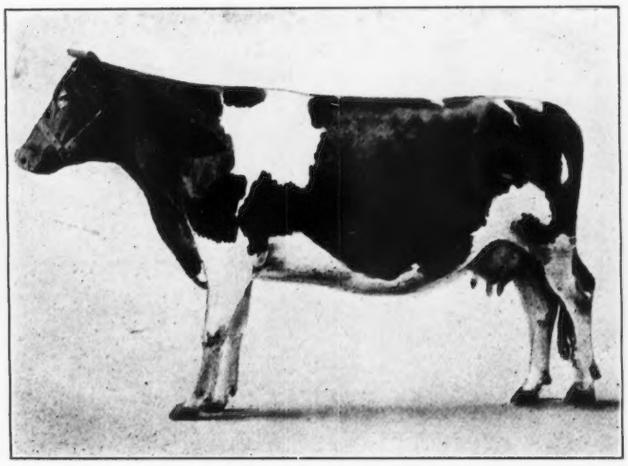

MELBA'S SYLVIA OF SHAGBARK 122536
10115.2 lbs. milk, 449.0 lbs. butter fat, class CCC
Owner: Charles C. Wickwire, Cortland, New York

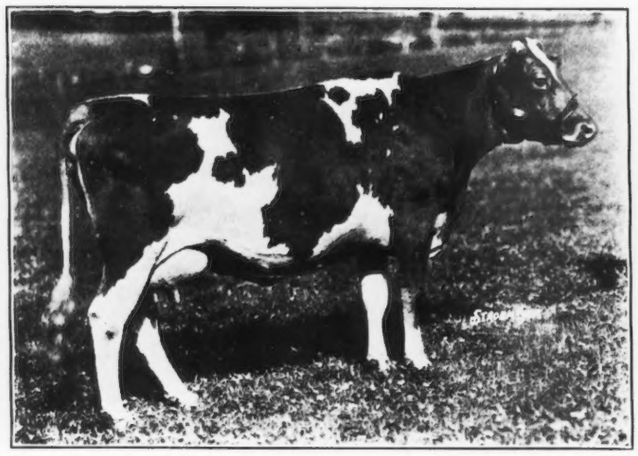

FAIR WEATHER COMPIEGNE 147382
10483.1 lbs. milk, 575.2 lbs. butter fat, class DDD
Owner: Charles S. Fayerweather, New Lebanon, New York

GRAPELAWN GOLDEN WILLOW 161857
9943.4 lbs. milk, 538.4 lbs. butter fat, class DDD
Owner: Pedigreed Seed Company, Hartsville, South Carolina

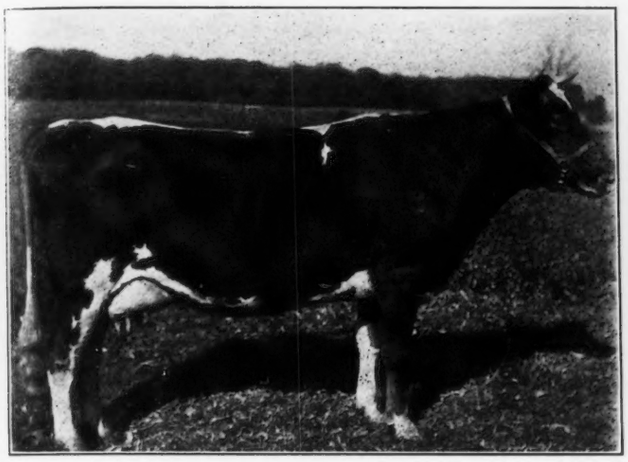

ARVON'S IVY 137046
10064.9 lbs. milk, 518.9 lbs. butter fat, class DDD
Owner: Walter L. Benedict, Marengo, Ohio

WARRIOR'S HOPE 131041
8981.2 lbs. milk, 512.4 lbs. butter fat, class DDD
Owner: W. T. White, Chagrin Falls, Ohio

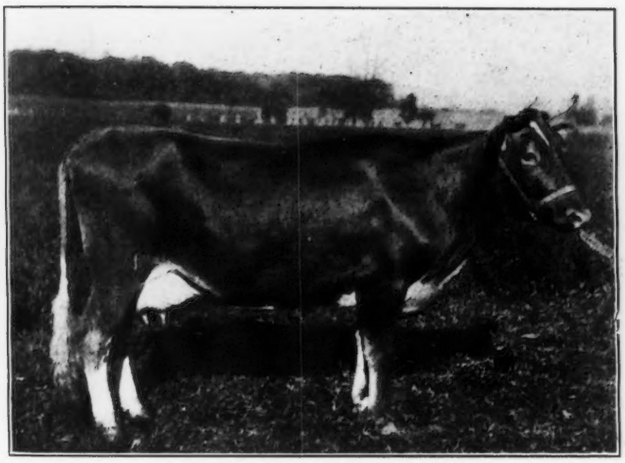

ARVON'S ALICE 137048
9545.6 lbs. milk, 513.2 lbs. butter fat, class DDD
Owner: Walter L. Benedict, Marengo, Ohio

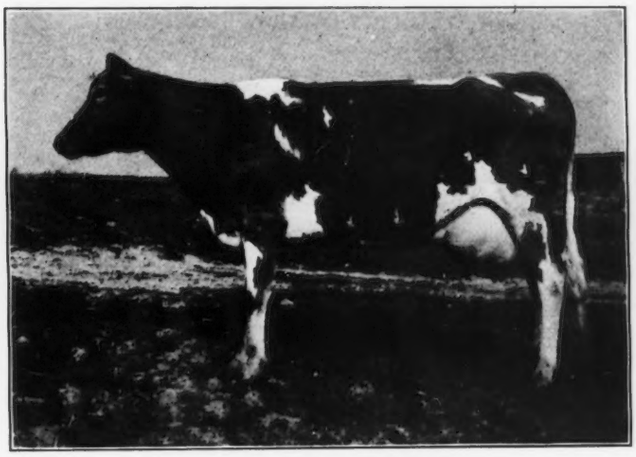

HOPE OF SPRING HILL 181205
10373.0 lbs. milk, 476.7 lbs. butter fat, class EEE
Owner: Wallace Sprang, Lakeville, Ohio

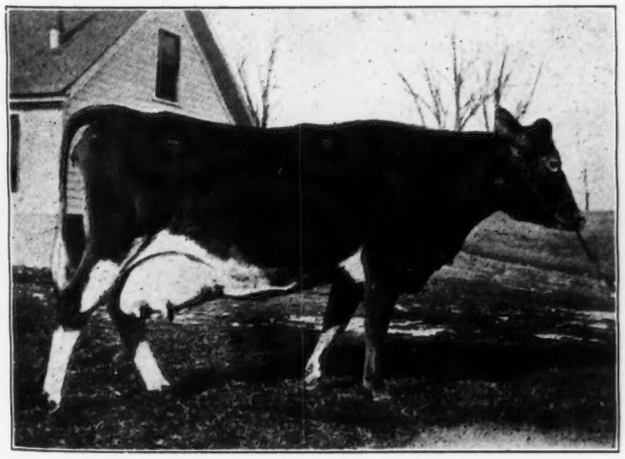

CRITERION'S POLLY OF FARVIEW 147875
9227.5 lbs. milk, 531.7 lbs. butter fat, class EEE
Owner: Everett and Thompson, Binghamton, New York

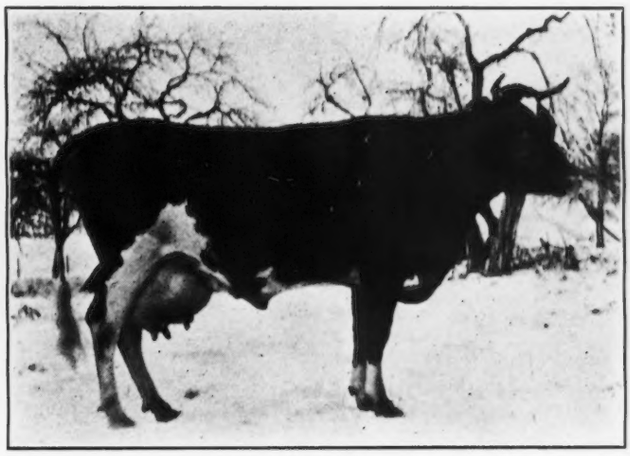

PRETTY POPPY OF THE PRAIRIE 141321
10173.6 lbs. milk, 509.9 lbs. butter fat, class DDD
Owner: John F. Talmage, Mendham, New Jersey

ROSE LOUISE OF MEADOW SPRINGS 144631
9470.4 lbs. milk, 466.4 lbs. butter fat, class EEE
Owner: Oscar F. Kinney, North Chatham, New York

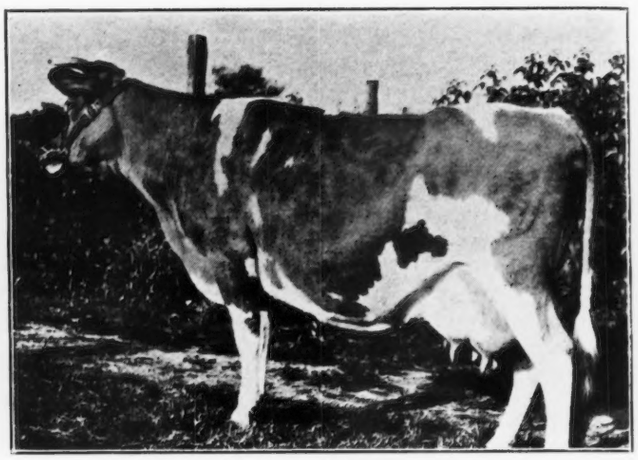

COEUR d'ALENE LADY 135669
10425.2 lbs. milk, 511.6 lbs. butter fat, class CCC
Owner: Valley Gem Farms, Arlington, Washington

WILNA GLENWOOD 198143
7909.9 lbs. milk, 496.8 lbs. butter fat, class FFF
Owner: S. R. Matlack, Medford, New Jersey

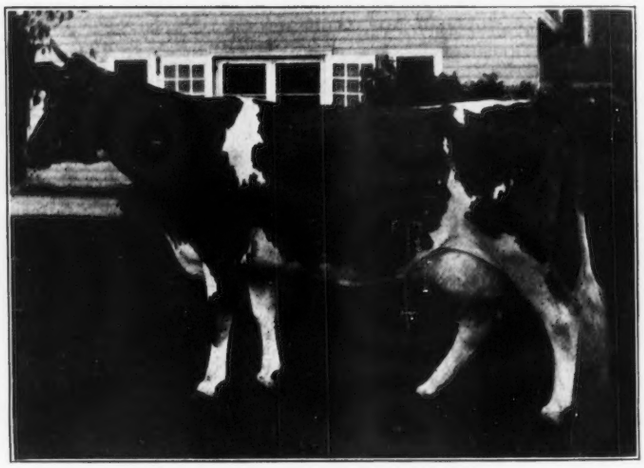

IMP. VIOLET VII. OF FIGTREE 201438
7787.6 lbs. milk, 446.1 lbs. butter fat, class FFF
Owner: Chester C. Bolton, South Euclid, Ohio

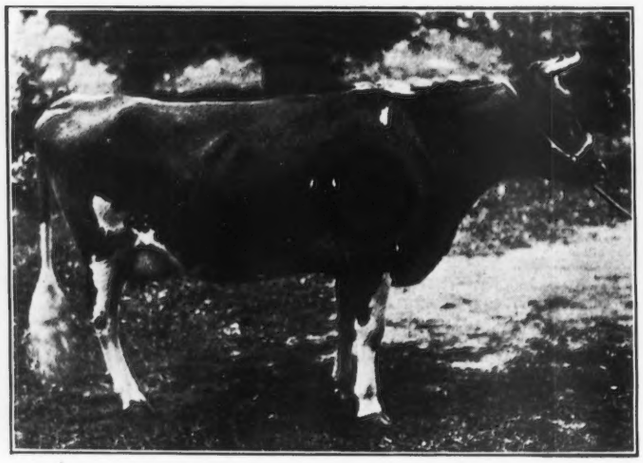

MILKMAID OF OLD TOWN FARM 213211
8291.0 lbs. milk, 449.2 lbs. butter fat, class FFF
Owner: B. F. W. Russell, Peterboro, New Hampshire

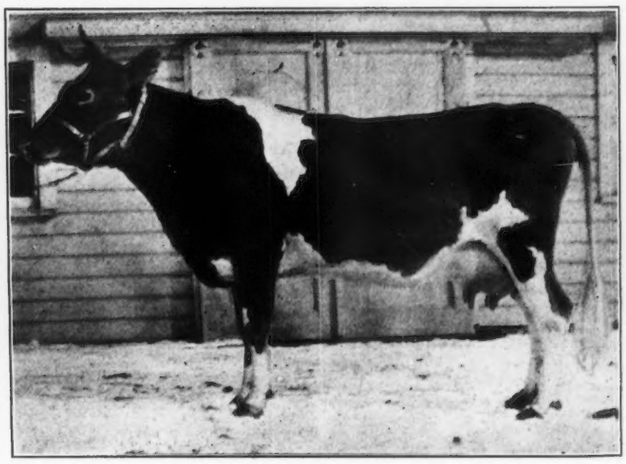

HIGHLAND FARMS PEERLESS DAUGHTER 195783
8135.0 lbs. milk, 424.6 lbs. butter fat, class FFF
Owner: G. S. Mawhinney, Chatham, New York

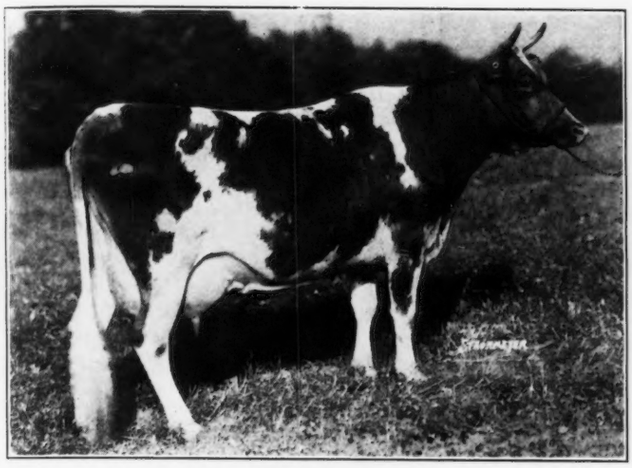

STONEHOUSE SUNSHINE 170891
10281.0 lbs. milk, 497.8 lbs. butter fat, class GGG
Owner: Mrs. F. K. Stevens, Gladstone, New Jersey

SREGOR ULTRA MELBA 169581
8528.6 lbs. milk, 429.9 lbs. butter fat, class FFF
Owner: W. H. Rogers, Oxford, New York

CHENWOLD'S PRIMROSE 212713
8594.7 lbs. milk, 445.9 lbs. butter fat, class GGG
Owner: Arthur C. Cheney, Castleton on Hudson, New York

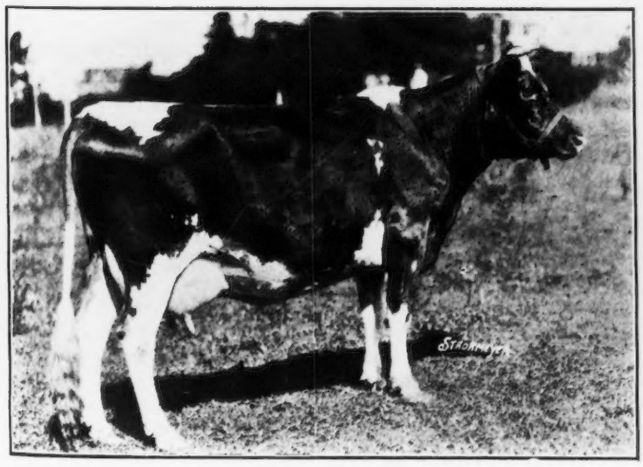

BIRCHFIELD ROSAMOND 168620
8168.3 lbs. milk, 443.9 lbs. butter fat, class GGG
Owner: Lawrence Grinnell, South Dartmouth, Massachusetts

DAISY JANET OF SPRING HILL 199312
9512.2 lbs. milk, 460.0 lbs. butter fat, class GGG
Owner: Wallace Sprang, Lakeville, Ohio

Shall We Register All Bulls?

Breeders Are Sending In Many Good Arguments For and Against

THE letters given in this article present before the readers opinions from a cross section of Guernsey breeders. They are from breeders with large herds as well as those just beginning. Letters received represent all sections of the country, including New York, Virginia, Idaho, Vermont, Utah, Wisconsin, and Rhode Island.

Should Have Some Restrictions

There is only one answer to the above question and that is "Positively no!" No bull calf from an unprofitable cow that comes from unprofitable ancestry should be registered, and I am heartily in favor of restrictions being placed upon the registration of such animals. Also, no bull from a shy breeding cow or from shy breeding ancestry should be eligible to registration regardless of how large the record made by his shy breeding dam may be. A dairy cow must have the ability to produce and reproduce and those are the only kind we should aim to breed.

To restrict the registration of males to the progeny of Advanced Register cows or cows in the list of Great Producing Dams would be very shortsighted and foolhardy. Cows can make creditable Advanced Register records by being milked three or four times a day after a year of special preparation, that could not be called profitable dairy cows by any stretch of the imagination. A cow can be both a poor producer and a shy breeder, too, and still be the dam of two Advanced Register progeny and therefore in the list of Great Producing Dams. Her progeny could make good records and still be natural shy breeders and therefore worthless from a breeding standpoint.

On the other hand, what are you going to do with herds of registered Guernseys where every animal is a profit maker year after year, and from which other pure bred herds are being built up? What would you do with my herd for instance? It more than doubles in number every three years and besides being twice as large as it was five years ago has laid the foundation of seven new pure bred herds, has furnished bulls to twelve pure bred herds and provided over twice that many men with registered Guernsey bulls who never owned a registered animal before! We have nearly a dozen men waiting for a registered bull, two have been waiting for four years, two have been waiting three years, and the rest have put in their applications since.

If we consider a cow fit to remain in the herd we register all of her progeny because we want to have her progeny record complete in the files of The American Guernsey Cattle Club. We will not sell an animal without registration papers to prove that it is a pure bred. We are using one bull right now whose dam is not in the Advanced Register. We regret that this should be so but the cost of testing is so great that we have discontinued testing for many years. Don't worry that the herd is going backward, however, as this cow has milked as high as fifty pounds a day and has given as high as seventy-seven pounds of butter fat in a month on two milkings a day in the cow testing association. She is eleven years old and will drop her eighth calf this month. She is not one of our old cows and is not in the class with Helen of Oak Ridge 47644 that is giving close to thirty pounds of milk a day and carrying her fourteenth calf.

Let us start a herd testing plan that will show who has the profitable cows that can produce and reproduce. Register the sons of the most profitable cows under a special heading and we will really start on some breed improvement. Let us work out a system that will help us to find the cows **that are fit to be the dams of our herd bulls.**

A. G. Ingham, Wellville Guernsey Farm,
Wellville, Virginia

Raise Only Those that Improve

Probably not over half a dozen herds in the country are high enough in quality to insure every male calf being a worthy representative of the herd from which it goes out. It is also certain that the herd that raises all male calves falls below the standard of this half dozen.

Few, if any, of us therefore can raise all the males and be loyal to our own and our breeds' best interests. We should raise only those that we honestly feel will improve the standard of the class of herds our males are sold into. In reconciling myself to the sacrifices apparent in adhering strictly to this rule one thing is certain, it is far better to slaughter an occasional mis-mated female secured from bloodlines, trial alone proves do not niche, than to handicap oneself with the endless chain of adverse advertising derived at the hand of that unknown quantity, the buyer whose influence in this community may be far reaching. The same holds true with certain male calves that for reasons unknown are off type or have some characteristic that is detrimental, for regardless of price, breeding of sire or production and type of dam untold harm will thereby result to a reputation that has meant years of work, care and study.

The mass of successful breeders pass through a series of stages. In the first stage we find pure bred sires improving our stock. As a result we enter the second state and buy registered females expecting them to equal or excell our better grades. It is at this state that the integrity of the seller makes a booster or a knocker for himself and his breed. In selling to a beginner, particularly his first pure bred sire, the writer feels a personal responsibility for the future of the beginner, and makes price reductions in order to place the animal in a man's herd. Experience alone helps me to think best for that particular case. The beginner will almost always judge a breed by the first deal. If a bad one, the seller has made his own berth. But if a good one, the seller will establish himself in a position where the buyers and his neighbors will return for advise and further purchases. The development of the breed subsequently depends upon the start the beginner gets.

Students of the dairy cattle industry in Europe tell us that poor producers are eliminated, leaving the better ones to set the average. Here we select, through testing, the best but leave the poor ones as handicaps. To carry this handicap, prices on offspring of the better grade must be raised. This automatically forces the offspring of the poorer class into the hands of untrained, inexperienced beginners, and too often we hear, "Don't go into pure breeds; they're only for rich men. They don't pay."

Were we to destroy more calves and mis-mated females, after possibly keeping for trial an occasional heifer sired by a high class sire, we would greatly reduce the cost of milk production. It costs no more to raise good animals; the bad ones hold down the good ones. It is the class of male calves that we do not honestly feel will raise the production in the herds in which they go that makes it necessary to hunt up a new buyer every time we have a bull calf to sell. Whoever heard of a successful enterprise with no old customers or repeat orders and established clientele?

J. M. Harvey, Ultility Farm, Waukesha, Wisconsin

Advance in England in 1927

A Survey of Achievements Shows a Year of Progress—By E. Walford Lloyd

NOW that a New Year has dawned with all its hopes of better prices and a good export trade, it seems to be time to review the doings of the past season, and to make a few comments on the welfare and progress of the greatest dairy breed in the world.

Undoubtedly at home the most interesting feature of 1927 was the visit paid by American breeders to Great Britain and the Channel Islands. Such visits do good in bringing breeders from the United States and our own breeders closer together in thought and in friendly feeling. That is what we require today more than ever before, and those who welcomed our overseas visitors are loud in their praises of the way in which their welcomed guests admired the cattle that were shown and the kind remarks they made as to the type and quality of the animals they saw. It was a real pleasure to welcome such enthusiasts, and it will ever be a matter of regret to the present writer that press of show work prevented him from accepting the kind invitation extended to him by W. A. Argent to meet the tourists when they visited his herd.

Before dealing with the doings of the breed itself, one would like to place on record the severe loss that the English Guernsey Cattle Society has suffered by the death of a familiar figure on the Council, Captain G. S. Phipps Hornby of Hornblotten House, Alford, Somerset. The late Captain Phipps Hornby was a real Guernsey enthusiast and possessed a most useful herd, for among the forty cows and heifers that composed the Hornblotten herd no fewer than fifteen are Advanced Register cows, while five of the stock bulls are of Advanced Register parents. Most of the cows in the herd have plenty of size, with deep barrels and wonderful udders, and it is of no little interest to note that Messrs. John Thornton and Company are selling the herd at Reading on February 8.

Prices Excellent

The year that has just passed could by no manner of means be called a good one for trade generally, and as applied to many breeds of cattle, yet breeders of the "Golden Butter Cow" had nothing to complain of. Prices for the best bred cattle were always good, while the demand for non-pedigree and Guernsey cross-bred stock could hardly be met, so keen were commercial farmers to obtain Guernsey blood.

With prices for milk in the United Kingdom on the low side, farmers soon realized that they could always obtain a few pence more a gallon for Guernsey milk, for during the last year or two the public has become more discriminating as to the quality of the milk it consumed. The great increase of the "bottle trade" has helped the Guernsey breed, for this method of selling milk helps to show the cream to a far greater extent than the can method.

Right from the beginning of the sale season, prices were good and at the Society's sale in May at Reading seventy head averaged forty-nine pounds, eight shilling and six pence ($240.18) with a top price of 100 guineas ($500) paid twice for cows and 140 guineas ($700) for a bull. These animals were the first prize and champion cow, Commander Cosmo Douglas's Tunworth Model, purchased by Mrs. Wills, and Mrs. J. E. Kirby's Polly of the Isles of Goodnestone 8th that went at the same figure to C. Holmes. The bull was Shiwa Wintergreen Lad from Dame E. Locke King and was bought by Mrs. E. Rich.

At one of the sales held at Reading by the Country Gentlemen's Association the cattle being "Imported," the capital average of fifty-seven pounds ($277.02) was made for fifty-six heifers, the top price being 150 guineas ($750) for the two year old heifer, Nora du Villocq from J. Martel, that went to T. Agelasto. She was full of Sequel blood—always a sure attraction to purchasers. Another good price at this sale was 120 guineas ($600) paid by Sir B. Henderson for A. Gavet's Lady 2nd of Le Clos Au Barbier. Other good sales were held at Reading (a regular headquarters for the breed) by Messrs. Thornton, Messrs. Thimbleby and Shorland, and by the Country Gentlemen's Association.

The great sale of the year, however, was when Messrs. Thorton and Company sold a selection from the herds of Sir Eric Hambro, K. B. E. and Walter Dunkels. At this sale thirty-eight head realized 3350 pounds and eleven shillings ($16,283.64) and averaged eighty-eight pounds, three shillings, six pence ($428.52)

Mr. Dunkels sold thirteen head to average 113 pounds ($550), the top price being 350 guineas ($1750) for that grand bull, Fernhill Rose Lad 6432 by Rose Lad of Goodnestone, out of the cow Downe Fleur of Vimiera whose sire, Valentine's Honour of the Passe, won five firsts, two specials and one champion prize in Guernsey. The bull is full of winning blood, with great milk records behind him and he will grace even that good herd of Sir Eric Hambro.

Sir Eric Hambro's twenty-five head averaged seventy-five pounds, five shillings and three pence ($365.76), the top price being 170 guineas ($850) paid by R. B. Brassey for the bull, Milton Surprise 6246, another bull with Sequel blood in his veins. He is descended from some great winners. Captain Brassey also gave 160 guineas ($800) for the cow Milton Rosette 10th, the daughter of a very heavy milker.

Another noteworthy sale was that of Lord Falmouth's cattle at Reading where fourteen head averaged eighty pounds ($388.80). Yet another great sale was that at Ely Place, Frant, Tunbridge Wells, when Messrs. Pattullo Higgs and Company sold forty-nine head from B. Davis's herd to average fifty guineas ($250). Here the top price was 225 guineas ($1125) for the cow Pride 3rd of Lilyvale that went to V. J. Watney. Mrs. Evelyn Rich, a most consistent purchaser, gave 120 guineas ($600) for the cow Woodlands Delight 5th, and the Right Honorable D. Lloyd George gave 100 guineas ($500) for Rosaline's Mona.

These prices show how popular the Guernsey must be, for all those who have any knowledge of British Agriculture must realize that farmers of all descriptions are passing through difficult and trying times, and would only spend money upon cattle likely to show some return.

At the Royal Show

At the Royal Show held at Newport, Monmouthshire, there was an entry of seventy-eight, most creditable to the breed, and, as in 1925, Messrs. George Blight and Sons secured the male championship with that grand bull, Tregenna May Bird that has in his veins a combination of Herriard and Tregenna blood. He is a bull of striking proportions, has plenty of depth and length, and, had there been no restrictions on export trade, he would have been in the United States and not winning laurels at the premier show in Great Britain. But such is fortune in these hard times!

Reserve champion and winner of the Trewithen Cup came Sailor Lad of the Pallotterie from Captain E. Jenkins, and is another big well proportioned bull, well worthy of his place. The female champion was Hadham Maid from Messrs C. Norman. She has a wonderful top line, and her milk vessel

(Continued on page 189)

GUERNSEY BREEDERS' JOURNAL

VOL. 33 NO. 3

FOR THE ADVANCEMENT OF THE GUERNSEY
Published the first and fifteenth of each month by THE AMERICAN GUERNSEY CATTLE CLUB at Peterboro, New Hampshire
SUBSCRIPTION PRICE: PER YEAR $2.00

FEBRUARY 1, 1928

When they tell you it is a pure bred ask for the number.

AMERICAN DAIRY SCIENCE

The American Dairy Science Association, composed of college and experiment station men, recently held their annual election. The president elected for the coming year is G. C. White of the Connecticut Agricultural College, Storrs, Connecticut; vice president, A. C. Baer, Oklahoma Agricultural College at Stillwater, Oklahoma; secretary-treasurer, J. M. Sherman, Cornell University at Ithaca, New York, and the editor of the Journal of Dairy Science is A. C. Dahlberg of the New York Agricultural Experiment Station, Geneva, New York.

The association is arranging an excellent program to be held at the University of Wisconsin at Madison, Wisconsin, in the last week of June, 1928. The program consisting of Dr. H. A. Ruehs of the University of Illinois, Dr. C. H. Eckles of the University of Minnesota and C. C. Hayden of the Ohio Experiment Station, with a local committee at Madison, is preparing the program.

There were 354 members of the Association for the year 1927. This represents a growth of ninety-six over 1925 and twelve over 1926. In addition, the Association had seventy-four associate student members in 1927.

COMMENT

One of our readers, in commenting on the article on tuberculosis, found in the JOURNAL of December 15, says:

"Under the heading 'Good Food,' eggs and milk are a major item. It was found in some cases many years ago that milk, without the eggs, gave equally satisfactory results.

"At a leading sanatorium the patients were encouraged to drink milk instead of water at their meals. One patient, who in 1905 was not expected to live a year and who still survives after twenty-two years, uses milk freely in his diet.

"Guernsey milk, because of its high butter fat content more nearly meets the requirements of a disease in which large quantities of butter fat, is essential. This is a point which Guernsey breeders would do well to emphasize and which can be made a striking feature in advertising the Guernsey cow and her product, Golden Guernsey Milk.

"The article is especially good in the summary of the approved treatment; that is, absolute rest, good food and fresh air. To this I would add Guernsey milk."

A. W. LAWRENCE

Word has been recently received of the death of Colonel A. W. Lawrence. We wish to give to our readers the following, written by John S. Rich, owner of Caldwell Place, Marion, New York. This expresses the regret of the passing of Colonel Lawrence.

"Fifteen years ago in February a young man stood at the feet of an auctioneer at a surplus stock sale at Farmers' Week, Ithaca, New York, with a few dollars in his pocket. A young Guernsey sire was being sold. The young man bid; then hesitated. The auctioneer, a friendly gentleman past the middle age, saw the young man falter. He leaned forward and said, 'Young man, take my advice. Buy this animal. Take him home and build a herd.' The young bid and has always felt that those words were wise ones.

COLONEL A. W. LAWRENCE

"Fifteen years have passed. The young man and the auctioneer have met many times. The young man has had the privilege of working in the sales ring with the veteran who was always making friends and renewing old acquaintances. Recently the young man learned of the sudden death of the veteran salesman who had sold thousands of Guernseys in the east. He wrote to the family asking particulars.

"Addison W. Lawrence, whom we all know as Colonel Lawrence, passed away October 4, 1927, at a hospital in Niagara Falls after a brief illness of pneumonia. He was born in Le Roy, New York, on January 2, 1858. He was a life-long resident of Le Roy, only recently going to live with his brother in Niagara Falls. He held many public offices, a man honored by all and loved by his fellow townsmen. He was a natural born salesman. For the last fifty years he has sold in every state in the east, selling horses at times in Madison Square Garden. With L. F. Herrick, sales manager, the Colonel worked in nearly every sale for Mr. Herrick—many national sales, the Langwater and Mixter sales. He has assisted in selling the highest priced cows of the breed. Under the Herrick-Merryman Sales Company, Colonel Lawrence assisted in selling for Mr. Merryman.

"Colonel Lawrence was a personal friend of the late F. Lothrop Ames and I have heard him say that he enjoyed nothing better than a day at Langwater Farms. Each winter he sold the surplus stock at the New York State College at Ithaca. He always had a friendly nod with a smile, was a good judge of stock and had a faculty of amusing and gaining the confidence of his customers, keeping them in a pleasant frame of mind. He could read human nature. All of these qualities he made use of to further success. Colonel Lawrence has cried his last sale and we will miss him when the next sale starts. Many of us bought our foundation under his hammer. He leaves a gap that is hard to fill and a host of Guernsey friends."

HARRY W. KNIGHTS

It is with regret that we announce the death of Harry W. Knights, Littleton, Massachusetts. He was a member of THE AMERICAN GUERNSEY CATTLE CLUB, having joined on October 16, 1924. He owned a promising herd of Guernseys that was located at Overlook Orchards, Littleton, and was an ardent booster for the breed.

The Breed Loses Noted Bulls

(Continued from page 125)

average of 677.4 pounds of butter fat, the high daughter being Lilly-Maid of High Rock 99608 with a record of 14229.0 pounds of milk and 793.8 pounds of butter fat.

The get of Langwater Foremost 39191 made a splendid record this past year as well as in previous years on the show circuit. The climax was reached in 1927 when he won first prize get at the National Dairy Exposition, thereby securing the Peer Challenge Cup. In 1924 his get won first at the New York State Fair, first at the Eastern States Exposition and third at the National Dairy Exposition. In 1925, besides the same places, they added first prizes from the Trenton Inter-State Fair, Michigan State Fair and Royal Winter Fair of Canada. In 1926 they again won first at most of the fairs given above and second at the National Dairy Exposition and second at the Sesqui-Centennial Exposition held at Philadelphia. This year his proven sire class of four daughters won second place at the National Dairy Exposition. During the past year the get were shown at ten fairs including the National Dairy Exposition and won seven first places out of the ten. Besides winning first prizes at the New York State Fair, Michigan State Fair and the Southeastern Fair, another get won third place.

His Advanced Register daughters and their records follow:

	Lbs. Milk	Lbs. B. F.	Class
Branford Foremost Dairymaid 79595	10703.2	628.94	G
	12546.1	698.86	E
Branford Foremost Frisky 80574	9950.7	551.27	F
	12435.5	658.84	C
Branford Nellie 89040	10492.1	565.37	F
Branford Gipsy Queen 89896	11153.7	542.57	G
Langwater Fortunate 74564	15422.9	670.8	CC
Langwater Remembrance 74813	13887.3	632.01	CC
	13878.6	604.01	A
Branford Foremost Faithful 89897	7514.2	417.81	G
	11316.9	626.89	D
Foremost Branford Strawberry 85933	13477.1	643.55	CC
Branford Foremost Clover 102925	10412.7	587.7	E
Branford Adrienne 102927	11366.1	573.22	E
Glen Gable Rosette 110400	8451.1	521.74	E
Glen Gable Creamcup 110401	10496.5	536.35	E
	11484.4	593.0	BB
Foremost Princess 139451	11361.9	574.99	GG
Foremost Queen 126968	9752.2	533.9	E
Foremost Lustre 141995	7912.8	491.8	G
Foremost Fashion 127978	8079.1	505.3	F
Foremost Mary 127979	11379.4	589.0	F
Woodside Christine 131323	12172.8	627.3	B
Foremost Belle 139452	9442.6	440.3	G
Foremost Dibby 141996	9233.9	435.1	F
	9296.3	439.1	D
Woodside Lilydale 122246	12089.2	626.0	B
Foremost Virginia 169587	12459.7	590.9	F
Foremost's Ann 146504	10175.2	553.0	G
Foremost's Beautiful Belle 145390	12163.0	653.7	G
Foremost's Beautiful Belinda 146815	13599.7	706.5	G
Foremost's Liza 146505	7446.3	336.1	G
Foremost's Mandy 146503	8839.2	459.3	G
Foremost Fanny 131667	8353.7	482.2	E
Foremost's Royal Anne 143691	10017.7	452.1	G
Foremost's Lassie 142396	10456.2	506.7	F
Foremost's Frisky 149895	9627.1	532.8	F
Foremost's Anita 155564	8640.1	435.5	G
Foremost's Annette 155560	8456.0	449.2	F
Foremost's Amabel 155563	10136.7	598.3	G
Foremost's Aurice 168879	9075.4	489.8	G
Foremost's Adrian 168880	9510.3	495.7	F
Foremost Beautiful Charlotte 150447	11728.8	656.3	E
Foremost Bargy 166915	12575.0	638.8	E
Foremost Honeydew 166913	9221.2	487.5	E

Another proof of the transmitting ability of this great sire is that the daughters of his sons are also carrying on. Following will be found the records made by these granddaughters:

ADVANCED REGISTER DAUGHTERS OF FAVORITE'S FOREMOST 44165

	Lbs. Milk	Lbs. B. F.	Class
Kalmia's Amy 92312	13688.3	641.63	EE
Orchard View Alice 112174	11861.1	538.67	G
	13318.4	642.3	C
Rosette's Helen 92313	12219.2	685.74	D
Jeannie's Jean 104202	11071.7	548.09	D
Ethel of Cumberland 125705	9740.5	517.3	EE
Emma of Oak Bluffs 92311	11179.5	499.3	A

ADVANCED REGISTER DAUGHTERS OF COCALICO'S BRANFORD FOREMOST 48119

Molly of High Rock 99405	8165.0	473.3	C
	9986.6	595.8	A
Aggie of High Rock 3d 99406	14473.6	755.7	A
Alice of High Rock 108609	10165.9	564.4	A
Lilly-Maid of High Rock 99608	14229.0	793.8	A

MIXTER MAY ROYAL 65203

A product of Mixter Farm combined with Langwater Farm was found in Mixter May Royal that was born on September 28, 1919. His sire was Langwater College King 25837, a noted Guernsey bull, and his dam was Yeoman's Mixter Charm 73194. He was quite closely related to Langwater Foremost 39191 through his sire and his dam, his dam being a granddaughter of Yeoman's King of the May 17053.

Mixter May Royal 65203 was purchased by J. C. Penney for Emmadine Farm for $23,000. At the same sale six of the progeny of his sire, Langwater College King 25837, sold for an average of $4,916. During the same dispersal sale twenty-five of the progeny of Mixter May Royal 65203, including eight heifer calves, two bull calves and fifteen heifers, sold for an average of $1947. This was a record average price for the breed for young animals that were the get of one sire.

Seven Advanced Register daughters survive this sire. He had a total of fifty-seven registered daughters and fifty-three registered sons. He was not nearly as old as Langwater Foremost 39191 and so did not have the opportunity to have more of his daughters tested. Neither has there been time to have Advanced Register sons.

Transfers show that he was owned by the Estate of George Mixter of Hardwick, Massachusetts, later transferred to the Massachusetts Agricultural College at Amherst, then to the Estate of George Smith, Hardwick, and purchased by Samuel J. Mixter of Hardwick and sold as stated before at the Mixter Dispersal to J. C. Penney. His Advanced Register daughters include:

	Lbs. Milk	Lbs. B. F.	Class
May Royal's Linda 132369	7284.5	362.0	F
May Royal's Nantaska 142966	10826.6	470.3	G
May Royal's College Queen 130578	8253.1	391.8	F
May Royal's Nestling 132368	11936.7	526.3	F
May Royal's Bijou 130577	8166.7	391.9	E
Mixter Royal Flora 166704	9739.2	519.2	G
Mixter Royal Fern 166720	11630.9	507.1	GG

SALES AND MEETINGS

Feb. 2. Iowa State Guernsey Breeders' Meeting, Ames, Iowa. Note: President Scoville is planning to attend this meeting.

Feb. 7. Massachusetts Guernsey Breeders' Association Meeting, Boston Chamber of Commerce, Boston.

March 21. The Old Reliable La Crosse County Guernsey Breeders' Annual Spring Sale of 200 registered and high grade Guernseys, West Salem, Wisconsin. H. W. Griswold, West Salem, Sale Manager.

May 10. Western New York Consignment Sale, Caldwell Place, Marion, New York. John S. Rich, Marion, Sales Manager.

May 15. Dispersal of herd consisting of forty head owned by C. E. Lewis, Bourbon, Indiana.

May 17. National Guernsey Sale, Hinsdale, Illinois. Charles L. Hill and Sons, Rosendale, Wisconsin, Sales Managers.

May 18. Illinois State Sale, Hinsdale, Illinois. Charles L. Hill and Son, Rosendale, Wisconsin, Sales Managers.

May 18. Loudoun County Breeders' Association's Annual Spring Sale, Purcellville, Virginia. F. H. James, Purcellville, Manager.

May 21-26. Sales to be held under the management of the Herrick-Merryman Sales Company, Sparks, Maryland.

May 23. Coventry-Florham-Rockingham-Wendmere Sale, Trenton, New Jersey. Herrick-Merryman Sales Company, Sparks, Maryland, Sales Managers.

May 24-25. Louis Merryman's Eighteenth Semi-Annual Sale, Timonium, Maryland. Herrick-Merryman Sales Company, Sparks, Maryland, Sales Managers.

May 26. Second annual auction sale of Foremost Guernseys, Emmadine Farm, Hopewell Junction, New York. J. E. Dodge, Manager.

Sept. 16-22. Eastern States Exposition, Springfield, Massachusetts. Charles A. Nash, General Manager.

Age and Usefulness

A Summary of Some of the Aged Cows of the Guernsey Breed

MANY letters telling of aged cows have been received by the JOURNAL and still there are many of these grand old matrons that should be recorded. In this issue is presented another group of some of the foundation cows. The series opens with The Abbess of Florham 40365.

THE ABBESS OF FLORHAM 40365

The Abbess of Florham 40365 was born on April 6, 1912. Her sire was The Abbott of Hylsted 14468 and her dam Imp. Dora of the Tertre 31596. Her breeder was Edward Porter May. When the calf was eleven days old she was sold to Joseph L. Hope of Madison, New Jersey. She was later transferred to William De Mott of Madison, New Jersey, and in 1915 was repurchased by Mr. Hope. In 1918 M. T. Phillips of Pomeroy, Pennsylvania, the present owner, purchased a number of Guernseys and among them was this cow.

The Abbess of Florham 40365 has two Advanced Register records—10685.8 pounds of milk and 629.2 pounds of butter fat in class A and another record of 13048.5 pounds of milk and 726.66 pounds of butter fat in class A. Unlike some of the other aged cows two-thirds of her offspring have been heifers. She has had eight daughters and four sons. Three of the daughters have Advanced Register records and the fourth is on test. One of her sons has recently become an Advanced Register sire. She is still living and is due to freshen on April 28 of the this year.

Her three Advanced Register daughters include Bonny Vale's Itchen May Rose 53721 that has an Advanced Register record of 7166.5 pounds of milk and 405.91 pounds of butter fat in class G, and also another record of 10388.3 pounds of milk and 578.14 pounds of butter fat in class D. Another daughter, Wardem Abbess 70952, made a record of 9384.7 pounds of milk and 494.03 pounds of butter fat in class C as well as another record of 12413.1 pounds of milk and 601.1 pounds of butter fat in class AA. The third daughter to have a record is Florham Abbess 80291 with the best record of the three daughters, having produced 15046.7 pounds of milk and 804.43 pounds of butter fat in class A. The registered progeny of "The Abbess" include:

DATE OF BIRTH	SEX	NAME
July 2, 1914	F	Bonny Vale's Itchen May Rose 53721, A. R.
July 19, 1916	F	Wardem Abbess 70952, A. R.
August 19, 1917	F	Florham Abbess 80291, A. R.
November 11, 1918	F	Herdlea Gold Abbess 92277
October 24, 1919	M	Langwater Royal 24th 63967
January 7, 1921	F	The Abbess of Pomeroy 119174
April 22, 1922	M	Gerar Pearl's Royal 9th 84596
April 8, 1923	F	Abbess Maid of Pomeroy 148404
June 24, 1924	M	Dilwyne Boy 104127
May 23, 1925	M	Abbess' Royal of Pomeroy 117173
May 24, 1926	F	Royal's Abbess of Pomeroy 217916
June 14, 1927	F	Anna Abbess of Pomeroy 238022

IMP. MILDRED II. OF LES GODAINES 55120

Imp. Mildred II. of les Godaines 55120 was born September 13, 1910. Her sire was Imp. Old Paddy 16903 and her dam Petite of Park Farm R. G. A. S. 2920 F. S. She was bred by Charles R. Molesworth, imported to America by Walter H. Dupee, Santee, California, and later going to the middle west. After being in Wisconsin for a number of years she was purchased by George W. St. Amant of Atamannsit Farms, East Falmouth, Massachusetts. During her earlier life she made two records, one in class C and the other in class A. The class C record was 11546.9 pounds of milk and 575.06 pounds of butter fat. In her latter record she produced 14890.9 pounds of milk and 702.24 pounds of butter fat.

Since her importation in 1914 she has had five sons and five daughters, nine of which have been registered. Two of her daughters have made Advanced Register records. Bopeep Mildred of Edgemoor 63571 has a record in class G of 10364.1 pounds of milk and 476.26 pounds of butter fat, and a class A record of 10715.8 pounds of milk and 531.44 pounds of butter fat. Her second daughter to make a record is Imp. Georgette of Edgemoor 58901 that produced 10795.2 pounds of milk and 561.34 pounds of butter fat in class A.

Imp. Mildred II. of les Godaines 55120 was grand champion at the National Dairy Exposition in 1920 and was also made grand champion at five of the state fairs. One of her daughters, Century Girl of Edgemoor 81710, was first prize two year old at the National Dairy Exposition in 1920, and first prize two year old at the Minnesota State Fair, South Dakota State Fair, Wisconsin State Fair and Dairy Cattle Congress. Her registered progeny include:

DATE OF BIRTH	SEX	NAME
November 21, 1914	F	Imp. Georgette of Edgemoor 58901
February 16, 1916	F	Bopeep Mildred of Edgemoor 63571
September 29, 1917	F	Century Girl of Edgemoor 81710
August 23, 1919	M	Navigator of Edgemoor 62162
November 27, 1921	M	Atamannsit Ultra Prince 79455
December 7, 1922	M	Atamannsit Prince Hannibal 85411
November 14, 1923	M	Atamannsit Progressor 95235
June 6, 1926	F	Atamannsit Mildred 209563
May 30, 1925	M	Atamannsit Sir Launcelot 136092

IMP. CONSTANCE OF SARNIA 53727

This cow was born April 13, 1912, and was imported by Charles L. Hill on July 21, 1914, from her breeder, T. W. Shade, Alderney. She has been transferred several times and is now in the herd of Elm Farm, Deerfield, Illinois. She is

IMP. CONSTANCE OF SARNIA 53726
Now in the Elm Farm herd at Deerfield, Illinois

a consistent milker, a regular breeder and is milking about thirty pounds at the present time, being safe in calf in her sixteenth year. Two Advanced Register records have been made, the last one being 11057.9 pounds of milk and 518.0 pounds of butter fat in class A. Two of her daughters have Advanced Register records. Of her eleven registered progeny, eight have been heifers. Her last calf was born on June 4, 1927.

(Continued on page 189)

OUR NEW CLASS LEADERS

SHORT write-ups were given in the last issue of the JOURNAL on two class leaders owned by the Pedigreed Seed Company of Hartsville, South Carolina. Pictures of these two animals will be found in the summary for the year. More material has been received since the running of these records. We are therefore presenting to the readers the following:

"That the South presents greater opportunities in dairying than were realized by northern breeders is fully appreciated and readily conceded by all visitors to the recent National Dairy Exposition. That the State of South Carolina ranks among the foremost is also a fact evident to those who saw the two Guernsey herds belonging to the Pedigreed Seed Company at the same show and who read the JOURNAL where it tells 'what the cows are doing.' Climate, soil and crops favor the industry and the inbred love of the southern planter for fine livestock paves the way for the pure breds.

"For the fourth time within a year South Carolina and the Pedigreed Seed Company have presented the nation with a class leader and the state with a new champion. Sweet Violet of Coker Farms 144819 completed her second Advanced Register record with 12807.1 pounds of milk and 629.9 pounds of butter fat, giving her fourth place in class AAA.

"Like her class leader stablemates, 'Sweet Violet' has size, constitution and extreme dairy temperament, but differs in disposition. She is strictly a one man cow and even for him might act a bit raw. She was picked by many farmers as being the heaviest milker on the farm."

Writing further regarding this record the statement was made: "When we saw the first place in her class out of our reach we stretched ourselves on tip toe to topple 'Otto's Brown Eyed Baby' from her pedestal—not because it was 'Otto' but we wanted to take in a lot of territory, the South, West and far West."

"Sterlingsworth Zada 131920 finished her second test with 13212.6 pounds of milk and 746.7 pounds of butter fat which gives her tenth place in class BB. Her test was in a year in which the growing of soiling crops and pasture is seldom equalled and few cows can give a better account of themselves in grazing than 'Zada.' However, a study of the record will reveal that she never qualified for a retest or an honorable mention for any month's butter fat production. Her pace was steady and persistent, a quality that counts for much for the cow working in the strenuous requirements of the double letter classes whether they calve within the test or a few days after.

" 'Zada' was not crowded throughout her test but only during the last few months when a steady increase in her butter fat percentage showed the possibilities of an exceptional record."

BROOKMEAD'S VERONICA 117142, RE-ENTRY 14392
Fifth in Class AA

BROOKMEAD'S VERONICA 117142, the first daughter of Langwater Master Fred 51494 to enter the class leaders is likewise his oldest and the indications are for more. It is important to note that this record of 14502.5 pounds of milk and 864.6 pounds of butter fat, carrying her calf 265 days, was made directly after completing her class B record of 13431.8 pounds of milk and 806.9 pounds of butter fat—making 1671.5 pounds of butter fat in two consecutive lactation periods. She freshened November 6, 1926, with a bull calf after her 806.9 pound record, started test November 13, 1926, finished November 12, 1927, and freshened with a fine strong heifer on November 25, 1927.

Brookmead's Veronica 117142 was never fed more than fourteen and one-half pounds of grain a day and was so well handled by the herdsman, Henry Hemmen, that she never missed a feed the entire test. It is also important to note that Brookmead's Veronica 117142 made a two year old record of 11014.9 pounds of milk and 625.78 pounds of butter fat, giving her the distinction of three good Advanced Register records with five strong normal calves at a little over seven years of age.

Her breeding on both sides is remarkably strong for production, tracing as she does to Dolly Dimple 19144 that made 18458.8 pounds of milk and 906.89 pounds of butter fat in class D, Langwater Hope 27946 with a record of 19882.0 pounds of milk and 1003.17 pounds of butter fat in class A, and Itchen Daisy 3d 15630 through her sire, and to former class leaders, Pandora's Valentine of Rich Neck 27622 and Bloomfield Pandora 20760 on her maternal side. Her dam is Heartsease of Rich Neck 2d 49308.

Brookmead's Veronica 117142 was bred and is owned by Frank Graham Thomson, Devon, Pennsylvania, owner of Brookmead Farm.

Sire—Langwater Master Fred 51494 A. R.
Dam—Heartsease of Rich Neck 2d 49308 A. R. 4825.
Breeder Frank Graham Thomson, Devon, Pa.
Owner Frank Graham Thomson, Devon, Pa.
Born July 4, 1920. Calved Nov. 6, 1926. Served Feb. 20, 1927.
Carried calf 265 days during test.
Requirement for admission: 400.0 lbs. fat.
Supervised by Pennsylvania Station.
3 milkings daily.

Retest taken in December 1926.
Check tests taken in April and July, 1927.
Special test taken in November, 1927.

1926	Milk Lbs.	Butter Fat %	Butter Fat Lbs.
Nov. 13,	950.0	4.79	45.51
Dec.	1707.4	5.19	88.61
Jan. 1927	1485.1	5.55	82.42
Feb.	1199.6	5.81	69.70
Mar.	1267.7	6.32	80.12
Apr.	1209.8	6.07	73.43
May	1278.4	6.25	79.90
June	1235.2	6.19	76.46
July	1148.3	6.35	72.92
Aug.	1102.7	6.03	66.49
Sept.	894.5	6.55	58.59
Oct.	768.5	6.63	50.95
Nov. 12,	255.3	7.62	19.45
Total	14502.5	5.96	864.6

Previous records: First record begun as a two year old (Class G): 11014.90 lbs. milk, 625.78 lbs. butter fat. Second record begun as a four and one half year old (Class B): 13431.8 lbs. milk, 806.9 lbs. butter fat.

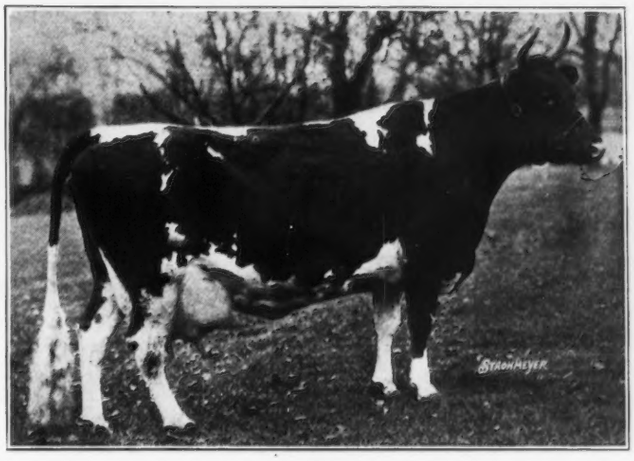

WILD FARMS' ULTRA DAISY 161749, A. R. 20777
Seventh in Class EEE

SEVENTH place in class EEE has been secured by Wild Farms' Ultra Daisy 161749 by producing 9511.8 pounds of milk and 495.5 pounds of butter fat. She was sired by Ultra May Masher 68867 and this record makes her his seventh Advanced Register daughter. Her grandsire on

the paternal side was Jardiniere's Masher 20957. Her dam was Bell of Wild B. Farm 86506. Wild Farms' Ultra Daisy 161749 was bred and is owned by Wild Brothers, Elmwood, Wisconsin.

Sire—Ultra May Masher 68867 A. R.
Sire—Jardiniere's Masher 20957 A. R.
Dam—E. Pluribus Unum 54702 A. R.6811
Dam—Bell of Wild B. Farm 86506.
Sire—Pixie's Sequel, Jr. 21083.
Dam—Bell's Frau 22575.
Breeder Wild Bros., Elmwood, Wis.
Owner Wild Bros., Elmwood, Wis.
Born Oct. 17, 1923. Calved Dec. 25, 1926.
Served Mar. 3, 1927.
Carried calf 243 days during test.
Requirement for admission: 294.5 lbs. fat.
Supervised by Wisconsin Station.
2 milkings daily.
Check test taken in August 1927.

1927	Milk Lbs.	Butter Fat %	Butter Fat Lbs.
Jan. 1,	1100.7	5.07	55.81
Feb.	1005.7	5.53	55.62
Mar.	1061.9	5.23	55.54
Apr.	989.2	5.07	50.15
May	1037.8	4.95	51.37
June	973.8	5.02	48.88
July	1012.0	4.89	49.49
Aug.	888.7	5.04	44.79
Sept.	733.8	5.16	37.86
Oct.	689.7	6.49	44.76
Nov. 1,	18.5	6.49	1.20
Total	9511.8	5.21	495.5

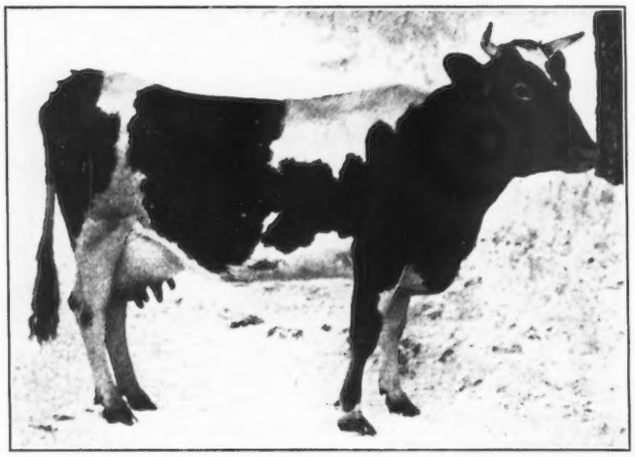

CLARE OF GERAR 4TH 143955, RE-ENTRY 17496
Seventh in Class CC

Sire—Cora's Royal of Shorewood 66101 A. R.
Sire—Cherub's Ace of Shorewood 50945.
Dam—Cora of Gerar 48309 A. R. 4706.
Dam—Clare of Gerar 49122 A. R. 4733.
Sire—Don of the Grove 21166 A. R.
Dam—Clare of Poplar Grove 3d 16343 A. R. 3922.
Breeder Louis McL. Merryman, Cockeysville, Md.
Owner John E. McLoughlin, Clinton, N. Y.
Born Sept. 15, 1922. Calved Nov. 21, 1926.
Served Jan. 31, 1927. Calved Nov. 10,1927
Carried calf 283 days during test.
Requirement for admission: 370.3 lbs. fat.
Supervised by Cornell Station, New York.
3 milkings daily.

1926	Milk Lbs.	Butter Fat %	Butter Fat Lbs.
Nov. 23,	331.9	5.80	19.25
Dec.	1491.1	5.86	87.38
Jan. 1927	1446.3	5.01	72.46
Feb.	1255.9	5.62	70.58
Mar.	1225.6	5.76	70.59
Apr.	1134.9	5.88	66.73
May	1047.4	5.66	59.28
June	1073.6	5.63	60.44
July	1041.3	6.24	64.98
Aug.	1029.4	6.03	62.07
Sept.	947.2	6.90	65.36
Oct.	672.2	7.21	48.47
*Nov. 22,	(10.2	7.21	.74
	(268.8	5.80	15.59
Total	12975.8	5.78	763.9

Retests taken in January and February 1927.
Check tests taken in March, June and October 1927.
* 7 days dry, 1 day lacking.
Previous record begun as a two year old (Class G): 10606.1 lbs. milk, 628.8 lbs. butter fat.

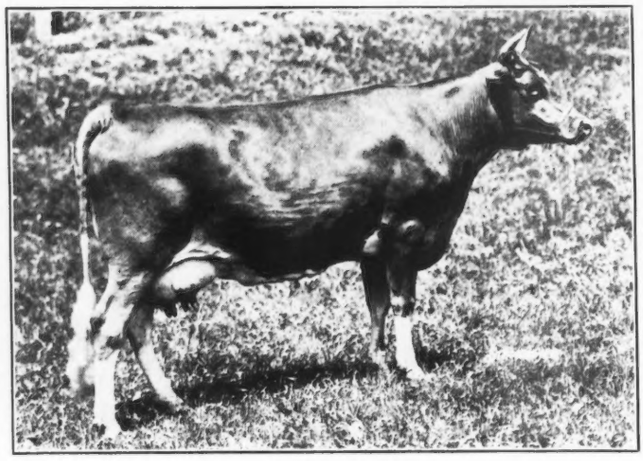

THIS cow is continuing the splendid record made by her ancestors as class leaders. Clare of Gerar 4th 143955 places seventh in class CC by producing 12975.8 pounds of milk and 763.9 pounds of butter fat. She has a previous record of 10606.1 pounds of milk and 628.8 pounds of butter fat in class G. Clare of Gerar 4th 143955 was sired by Cora's Royal of Shorewood 66101 that is the sire of a number of high producing daughters. His five Advanced Register daughters have records averaging 609.0 pounds of butter fat in class G. Clare of Gerar 4th 143955 had as her paternal granddam Cora of Gerar 48309. "Cora" made four Advanced Register records—the first in class G, the second in class EE as a class leader, the third in class CC as a class leader and the fourth in class AA as a class leader. Her last is the highest record, being 16958.2 pounds of milk and 734.4 pounds of butter fat.

Her dam, Clare of Gerar 49122, also held a class leader record in class DD of 13782.9 pounds of milk and 637.79 pounds of butter fat. Clare of Gerar 4th 143955 was bred by Louis McL. Merryman, Cockeysville, Maryland, and is owned by John E. McLoughlin, Clinton, New York, owner of Bonnie Brae Farm.

Calf Club Show at South Carolina

THE 1927 calf club show at the South Carolina State Fair was the largest in the history of the fair. One hundred and eighteen head of calves, fitted by as many 4-H club boys and girls from nine counties in the state, filled one barn which has been set aside for the exclusive use of these young stockmen.

CAVALIER'S KATE 228648
Champion of the calf club show of the South Carolina State Fair. She is owned by Mills McDaniel, Cornwell, South Carolina

Sixty-four of these calves were Guernseys, and they gave a good account of themselves in open competition. It was indeed an inspiration to see these boys feeding, grooming, and showing these calves in competition with veterans of the tanbark. As an indication of the class of calves in this group and the superb degree to which they had been fitted, the results show that they won eight firsts, seven seconds, seven thirds, and five fourths in the open classes. This represented a total of $342 in premium money, aside from the money won in the club classes. The total winnings of the club calves of all breeds exceeded $1200.

This is a very significant feature of this phase of boys' and girls' club work. In most of the work of this kind it is necessary to go out and solicit subscriptions to make up the premiums to be awarded as prizes. In this work the boys can

(Continued on page A-4)

ADVANCED REGISTER NOTES

State Champions

Colorado

C. Daisy's Golden Lenorill 139344, 11424.9 pounds of milk, 572.6 pounds of butter fat; breeder, E. J. and Clark Bender, Berthoud; owner, J. W. Loving, Pueblo.

Minnesota

AAA. Bonny of Cor-Alfa Farm 75434, 9130.6 pounds of milk, 498.2 pounds of butter fat; breeder and owner, M. S. and C. A. Skaar, Hayward.

Montana

AAA. Mollie of Ayersdale 95615, 9123.2 pounds of milk, 397.6 pounds of butter fat; breeder, W. R. Ayers, Augusta, Maine; owner, Arthur E. Fetscher, Stevensville.

Ohio

EEE. Trillium of Elgercon 156287, 9520.6 pounds of milk, 484.6 pounds of butter fat; breeder, Mrs. Gertrude L. C. Tucker, Willoughby; owner, Mrs. Lena M. Jacobs, Painesville.

Pennsylvania

AA. Brookmead's Veronica 117142, 14502.5 pounds of milk, 864.6 pounds of butter fat; breeder and owner, Frank Graham Thomson, Devon.

CC. Monogram's Queen of Sunnyside 120638, 13507.4 pounds of milk, 721.4 pounds of butter fat; breeder, Rinehart Brothers, East Liverpool, Ohio; owner, Louis C. Emmons, Swarthmore.

West Virginia

AAA. Eldora of Lone Pine Farm 128306, 7579.4 pounds of milk, 403.1 pounds of butter fat; breeder, A. C. Robinson, New Cumberland; owner, Frank D. Nichol, New Cumberland.

Wisconsin

AAA. Estella's Lady 214198, 8981.9 pounds of milk, 506.3 pounds of butter fat; breeder, C. Hocking, Viola owner, Ross and Zora Hocking, Readstown.

EEE. Wild Farms' Ultra Daisy 161749, 9511.8 pounds of milk, 495.5 pounds of butter fat; breeder and owner, Wild Brothers, Elmwood.

THE FOLLOWING COWS DESERVE HONORABLE MENTION FOR ONE MONTH'S PRODUCTION

(Credits subject to final verification)

Name and Owner	Test Begun	Milk	Butter Fat	Month	Class
Peggy of Killarney Farms 91658 Owner: Gayoso Farm, Horn Lake, Mississippi.	9-18-27	2257.7	102.73	Oct.	A
Convent's Senate Queen 146708 Owner: Mr. and Mrs. Paul Moore, Convent, New Jersey.	2-19-27	973.4	66.48	Oct.	CCC
Mixter Golden Susie 166702 Owner: George P. Clark, Shannock, Rhode Island.	9- 3-27	964.6	62.80	Sept.	DDD
Ruth's Darling of Middlebrook 171172 Owner: Charles H. Zehnder, Asbury Park, New Jersey.	10-16-27	1157.8	58.47	Nov.	DDD
Escalon Rosebud 214011 Owner: A. B. Humphrey, Escalon, California.	9- 5-27	1108.4	59.19	Nov.	EEE
Escalon Barbara 167320 Owner: A. B. Humphrey, Escalon, California.	3- 8-27	815.3	55.20	Oct.	EEE
Ashland's Princess Rose 172598 Owner: Joseph S. Briggs, Yardley, Pennsylvania.	10- 1-27	1054.0	50.07	Nov.	EEE
Lady Swale of Beallmont 178782 Owner: I. E. Emerson, Brooklandville, Maryland.	6-19-27	1415.7 1284.7 1196.7	69.79 71.04 67.13	Aug. Oct. Nov.	F
Helendale Flora 181673 Owner: William A. Erbach, Athens, Wisconsin.	9-29-27	855.5	45.51	Nov.	FFF
Radisson's Bountiful 204312 Owner: G. N. Dayton, Excelsior, Minnesota.	8-10-27	959.3	63.70	Oct.	G
Escalon Myrtle 232855 Owner: A. B. Humphrey, Escalon, California.	9- 1-27	796.0 689.3	52.46 41.08	Oct. Nov.	GGG
Lonicera Heloise 193057 Owner: H. M. Leinbach, Douglassville, Pennsylvania.	10-23-27	814.2	46.25	Nov.	GGG
Kenfleur Flora's Beauty 211862 Owner: H. C. Horneman, Danville, Illinois.	8-29-27	965.3 978.7 867.7	43.25 46.88 43.30	Sept. Oct. Nov.	GGG
Imp. Dolly of the Ponchez 186384 Owner: Matilda H. Lloyd, Bernardsville, New Jersey.	10- 1-27	838.1	45.17	Nov.	GGG
Nonpareil Betty of Highland Place 187734 Owner: Joseph Golinvaux, Waterloo, Iowa.	3-23-27	629.3	42.16	Nov.	GGG
Escalon Clara 178668 Owner: A. B. Humphrey, Escalon, California.	4-11-27	606.6	41.92	Nov.	GGG
Fair Weather Gordon Dean 181094 Owner: Charles S. Fayerweather, New Lebanon, New York.	3- 3-27	687.6	40.09	Oct.	GGG

THE FOLLOWING COWS DESERVE HONORABLE MENTION FOR ONE YEAR'S PRODUCTION

Name and Owner	Test Ended	Milk	Butter Fat	Class
Brookmead's Veronica 117142 Owner: Frank Graham Thomson, Devon, Pennsylvania.	11-12-27	14502.5	864.6	AA
Evelyn of Lone Elm Farm 140502 Owner: Est. James T. Davis, Minneapolis, Minnesota.	10-31-27	15792.7	788.3	AA
Rose of Hill Girt 107106 Owner: H. G. Haskell, Coassart, Pennsylvania.	10- 6-27	10736.2	545.4	AAA
Estella's Lady 214198 Owner: Ross and Zora Hocking, Readstown, Wisconsin.	9-30-27	8981.9	506.3	AAA
Clare of Gerar 4th 143955 Owner: John E. McLoughlin, Clinton, New York.	11-22-27	12975.8	763.9	CC

GGG. Wild Farms' Ultra Clara 180467, 7795.2 pounds of milk, 423.2 pounds of butter fat; breeder and owner, Wild Brothers, Elmwood.

Two cows have been entered on Advanced Register test by the University of Hawaii, Honolulu.

Interlochs Sue 205895, bred and owned by F. C. Kay, Pueblo, Colorado, has completed her first record in class BBB with 11792.8 pounds of milk and 482.6 pounds of butter fat. When this record becomes official she should become a class leader and a state champion.

Pergue's Gloria Crescent 147257, bred by Ernest W. Sass, Streator, Illinois, and owned by H. C. Horneman, Danville, Illinois, has completed her second class leader record. During her second record she produced 17607.7 pounds of milk and 844.1 pounds of butter fat in class C. When this record becomes official she should become a class leader and a state champion.

Sequel's Gala 90735, bred by Kenneth B. Pope, Penacook, New Hampshire, and owned by Robert H. Stobie, Hooksett, New Hampshire, has completed her first Advanced Register record in class AAA with 13567.9 pounds of milk and 644.1 pounds of butter fat. When this record becomes official she should become a class leader, taking third place, and a state champion.

Darley's Golden Buttercup 173394 started her test at the age of two years, 144 days and has finished with 9615.6 pounds of milk and 509.1 pounds of butter fat in class GGG. When her record becomes official she should become a class leader taking third place. William M. Cooper and L. J. Adkins, Hebron, Maryland, were her breeders and Richard W. Woolworth, Salem Center, New York, is her owner.

Bonny of Cor-Alfa Farm 75434, bred and owned by M. S. and C. A. Skaar, Hayward, Minnesota, has finished her seventh Advanced Register test. The following are her seven records:

Milk	Butter Fat	Class
7279.1	400.6	FF
9088.8	508.7	DD
9925.6	514.9	BB
9971.9	521.9	AA
9156.0	493.1	AA
9344.8	493.8	AAA
9130.6	498.2	AAA

Monogram's Queen of Sunnyside 120638 Owner: Louis C. Emmons, Swarthmore, Pennsylvania.	6-10-27	13507.4	721.4	CC
Wild Farms' Ultra Daisy 161749 Owner: Wild Brothers, Elmwood, Wisconsin.	11- 1-17	9511.8	495.5	EEE
Trillium of Elgercon 156287 Owner: Lena M. Jacobs, Painesville, Ohio.	10-10-27	9520.6	484.6	EEE
Waldorf Winnie Winkle 166066 Owner: Oscar F. Kinney, North Chatham, New York.	10-29-27	8190.1	447.4	EEE
Escalon Hazel 217075 Owner: A. B. Humphrey, Escalon, California.	10- 1-27	7312.6	428.3	FFF
Westview Helen 169067 Owner: W. S. Nelson, Onancock, Virginia.	10-16-27	7308.4	412.6	FFF
Wild Farms' Ultra Clara 180467 Owner: Wild Brothers, Elmwood, Wisconsin.	9- 1-27	7795.2	423.2	GGG

When You Advertise.

Sooner or later, Mr. Breeder, you will want to advertise your surplus animals in the Guernsey Breeders' Journal. When that time comes your animals should be backed by creditable Advanced Register records in order to command national attention. Test your cows for entry in the Advanced Register and your advertisements will then make a real impression on the buying public.

THE AMERICAN GUERNSEY CATTLE CLUB
Peterboro, New Hampshire.

CANADIAN RECORDS

Name	Milk	Butter Fat	Av. Test	Days in Milk	Age
Rosebud's Robine 4839 Sire: Robine's Boy of Oak Grove 46782 A. Dam: Dairymaid's Rosebud 49752 A. Breeder: M. E. Schwarz, Sparta, Wisconsin. Owner: Van Horne Farm, East Selkirk, Manitoba.	9878	451	4.57	347	7
Dot of Brookside 2135 Sire: Ladner Hero 1743. Dam: Daisy of Delta 1318. Breeder: William Hornby, Armstrong, British Columbia. Owner: William Hornby, Armstrong, British Columbia.	9557	474	4.96	365	6
Martindale Highland Lass 3099 Sire: Maple Glen Sun Briar 2107. Dam: Lassie of Maple Glen 1436. Breeder: Martindale Farms, St. Catharines, Ontario. Owner: F. M. Tobin, Woodstock, Ontario.	8548	432	5.05	365	3-157
Fancy of Brookside 3653 Sire: El Caesar 2086. Dam: Flora B. of Brookside 2522. Breeder: William Hornby, Armstrong, British Columbia. Owner: William Hornby, Armstrong, British Columbia.	8455	407	4.81	305	3—224
Sea View Queen 2995 Sire: Mixter Captain 1819. Dam: Princess Dairymaid of L. K. 5th 2310. Breeder: W. H. Goudey, Port Maitland, Nova Scotia. Owner: F. W. Swindells, Princeport, Nova Scotia.	10876	510	4.69	305	4—277
Tiny Hoodlum 1697 Sire: Jack of Elmurlin 1415. Dam: Hoodlum 911. Breeder: A. Knight, Sardis, British Columbia. Owner: John Alexander, New Westminster, British Columbia.	8251	382	4.63	305	9
Sunbury Lassie 3930 Sire: Butterstamp's Pride 1574. Dam: Rosie of Sunbury 2762. Breeder: John Alexander, New Westminster, British Columbia. Owner: John Alexander, New Westminster, British Columbia.	6667	329	4.93	305	2—175
Lady Olive 3rd 3341 Sire: Jack Boy 2958. Dam: Lady Olive 2nd 3190. Breeder: Ram Recka, Chilliwack, British Columbia. Owner: John Alexander, New Westminster, British Columbia.	8441	385	4.56	305	3—187
Medusa of Pen-Y-Bryn 3102 Sire: Duenota's Lassie's Caster 2389. Dam: Betty of Pen-Y-Bryn 2592. Breeder: W. Bazett, Duncan, British Columbia. Owner: Alister Forbes, New Westminster, British Columbia.	8194	334	4.08	292	4—53
Canadian Sally 2362 Sire: Corning Prince of Hillside 1419. Dam: Canadian Spot 1762. Breeder: T. D. Blaikie, Great Village, Nova Scotia. Owner: Raymond Longley, Paradise, Nova Scotia.	10020	483	4.82	305	6
King's Doris 4061 Sire: Rosie's Golden King of Oakhurst 2nd 2906. Dam: Fair Oaks Doris 2626. Breeder: R. Eric Fisher, Bolton Centre, Quebec. Owner: R. Eric Fisher, Bolton Centre, Quebec.	5932	324	5.46	305	2—241
Chief's Liberty 4032 Sire: Rival's Chief of Cross Lake 2024. Dam: Sunbeam's Liberty Loan 2623. Breeder: R. Eric Fisher, Bolton Centre, Quebec. Owner: R. Eric Fisher, Bolton Centre, Quebec.	7372	352	4.77	305	2—79
Chief's Rita 2635 Sire: Rival's Chief of Cross Lake 2024. Dam: Rita of Dixieland 893. Breeder: R. Eric Fisher, Bolton Centre, Quebec. Owner: R. Eric Fisher, Bolton Centre, Quebec.	7835	406	5.18	269	5
Chief's Doris 3064 Sire: Rival's Chief of Cross Lake 2024. Dam: Fair Oaks Doris 2626. Breeder: R. Eric Fisher, Bolton Centre, Quebec. Owner: R. Eric Fisher, Bolton Centre, Quebec.	7320	397	5.43	283	4—232
King's Imo 3711 Sire: Rosie's Golden King of Oakhurst 2nd 2906. Dam: Imo of Sunnyslope 2620. Breeder: R. Eric Fisher, Bolton Centre, Quebec. Owner: R. Eric Fisher, Bolton Centre, Quebec.	5969	356	5.95	305	2—275

Peggy of Killarney Farms 91658, has entered the list of cows producing over a ton of milk and a hundred weight of butter fat in one month. She started test September 18, and during October she produced 2257.7 pounds of milk and 102.73 pounds of butter fat. She is owned by Gayoso Farm, Horn Lake, Mississippi.

King's Pansy of Rose Point 105039, has finished her first test in class AAA with 11419.0 pounds of milk and 580.6 pounds of butter fat. When her record becomes official she should become a class leader. F. C. Fisher, Portersville, Pennsylvania, is her breeder and owner.

Gayoso Baby Alice 140936, bred and owned by Gayoso Farm, Horn Lake, Mississippi, has completed a record of 12891.1 pounds of milk and 719.8 pounds of butter fat in class DD. When this record becomes official she should become a class leader taking seventh place and a state champion for her class in Mississippi.

APPROVED ADVANCED REGISTER RECORDS

From January 1, 1928 to January 15, 1928

Includes A. R. 20701 to A. R. 20777 with re-entries: 9050; 10264; 12375; 13173; 14367; 14392; 14560; 15644; 16326; 16425; 17261; 17496; 18687; 19084; 19564

CLASS A—Five Years and Over

A. R.		Lbs. Milk	Lbs. Fat	Per Cent Fat	Age Yrs. Mos.	Owner
°R¶*14392	Brookmead's Veronica 117142	14502.5	864.6	5.96	6—4	Frank Graham Thomson, Devon, Pa.
R¶16326	Evelyn of Lone Elm Farm 140502	15792.7	788.3	4.99	5—10	Est. James T. Davis, Minneapolis, Minn.
20774	France's Primrose of High Rock 126445	15604.5	754.9	4.84	5—4	Odd Fellows Home of Connecticut, Groton, Conn.
20711	Wyebrook Rosemel 93672	16026.3	749.6	4.68	7—8	Arthur G. Galusha, Williamstown, Mass.
20710	Springside Rebecca 126083	13820.5	708.5	5.13	5—3	Arthur G. Galusha, Williamstown, Mass.
R12375	Imp. Honoria's Lollipop of Albamont 110225	14853.2	670.9	4.52	7—8	Agnes M. Haartz, Campton, N. H.
R14560	Red Rose of the Prairie 112665	13477.3	654.2	4.85	6—2	W. W. Marsh, Waterloo, Iowa
¶20769	Dairymaid's Katie of Silent Brook 108951	12767.4	609.4	4.77	6—7	Reinhard G. Bartell, Thiensville, Wis.
¶20775	Miss Flossie of Ore Hill 104691	13084.8	598.0	4.57	6—7	Dale E. Rundell, Livingston, Wis.
20770	Sequel's Betty of Maplecroft 98846	13223.6	591.7	4.47	7—1	Robert H. Stobie, Hooksett, N. H.
R13173	Daisy Pearl's Pauline of A. D. F. 83446	10831.3	573.7	5.30	8—3	Herbert Payson, Portland, Maine
20741	Lulena 56762	10623.2	562.9	5.30	12—0	Adohr Stock Farms, Reseda, Calif.
20772	Imp. Flower Boy's Mystery of Mara Alva 68960	11423.5	555.3	4.86	10—5	H. M. Leinbach, Douglassville, Pa.
R†14367	Rose of Hill Girt 107106	10736.2	545.4	5.08	6—6	H. G. Haskell, Cossart, Pa.
R10264	Masher's Nora of Springside 104898	10367.4	531.0	5.12	8—10	Arthur G. Galusha, Williamstown, Mass.
†20732	Estella's Lady 214198	8981.9	506.3	5.64	5—7	Ross & Zora Hocking, Readstown, Wis.
‡¶20731	Hambro's Nina May 93349	9983.6	504.2	5.05	7—0	Henry Ridge, Whitewater, Wis.
R† 9050	Bonny of Cor-Alfa Farm 75434	9130.6	498.2	5.46	9—10	M. S. & C. A. Skaar, Haywood, Minn.
20756	Escalon Lottie 131433	8676.4	494.8	5.70	5—2	A. B. Humphrey, Escalon, Calif.
20742	Kitchener's Derilaffa 91238	10441.9	479.0	4.59	7—11	Adohr Stock Farms, Reseda, Calif.
¶20706	Venora of Wildwood 93005	8429.0	456.3	5.41	7—8	M. G. Eberlein, Shawano, Wis.
†20747	May King's Moss Rose of Valley View 218127	8348.6	404.8	4.85	6—10	Paul Ruehs, Caledonia, Mich.
†20766	Eldora of Lone Pine Farm 128306	7579.4	403.1	5,32	5—5	Frank D. Nichol, New Cumberland, W. Va.
R†16425	Mollie of Ayersdale 95615	9123.2	397.6	4.36	7—8	Arthur E. Fetscher, Stevensville, Mont.

CLASS B—Four and One-Half to Five Years

20740	Juliet of Windmere 127046	10974.7	588.0	5.36	4—10	Adohr Stock Farms, Reseda, Calif.
†20765	Hinsdale Richesse 132713	7836.3	447.8	5.71	4—8	C. J. Hinds, Springfield Center, N. Y.
†20733	Falcon's Josephine 127889	8026.6	428.8	5.34	4—11	George H. Davie, Kinderhook, N. Y.

CLASS C—Four to Four and One-Half Years

R°¶*17496	Clare of Gerar 4th 143955	12975.8	763.9	5.78	4—2	John E. McLoughlin, Clinton, N. Y.
R¶15644	Monogram's Queen of Sunnyside 120638	13507.4	721.4	5.34	4—4	Louis C. Emmons, Swarthmore, Pa.
R17261	May King's Gift Buedy 138881	13125.0	711.0	5.42	4—5	Compton Bros., Valley Junction, Iowa
20757	Daisy's Golden Lenorill 139344	11424.9	572.6	5.01	4—4	J. W. Loving, Pueblo, Colo.
20718	Corona of Maple Lawn 144012	12678.3	546.9	4.31	4—1	C. B. Heifner & Son, Sullivan, Ohio
20762	Imp. Patience III. of Dairy Farm 149211	10858.4	517.2	4.76	4—3	Ronald Tree, Greenwood, Va.

CLASS D—Three and One-Half to Four Years

R18687	Albamont Althea 146174	13586.2	713.6	5.25	3—10	Clapboard Hill Farm, New Canaan, Conn
20736	Reservation Regina 151603	9600.2	654.7	6.82	3—8	Est. H. E. Taber, Castile, N. Y.
20709	Secret's Daisy Pearl of Rose Dale 145965	13283.2	635.2	4.78	3—7	G. N. Dayton, Excelsior, Minn.
R19564	Mound View Hope 150974	10006.1	585.6	5.85	3—7	Est. James T. Davis, Minneapolis, Minn.
20707	Penetrator's Luecicero's Derinna 150141	8185.5	510.3	6.23	3—8	Ralph Tratt, Whitewater, Wis.
20745	Knollwood Columbine 144996	10126.0	498.4	4.92	3—8	E. F. Price, Port Chester, N. Y.
20771	Fair Field Departure 145748	8472.9	447.8	5.29	3—11	H. M. Leinbach, Douglassville, Pa.
20759	Rose's Secret Doris 151742	8824.4	385.3	4.37	3—6	J. W. Loving, Pueblo, Colo.
¶20729	Sweet Spring's Ultra May Rose 143490	8873.0	370.4	4.17	3—10	Edward Orton, Jr., Upper Sandusky, Ohio

CLASS E—Three to Three and One-Half Years

†*20777	Wild Farms' Ultra Daisy 161749	9511.8	495.5	5.21	3—2	Wild Bros., Elmwood, Wis.
20717	Cosquay's Ruth 158551	9825.9	486.1	4.95	3—2	B. F. Adkins, Hebron, Md.
20723	Cherub's Maid of Chippewa 160027	9610.6	461.7	4.80	3—0	William S. Bradley, Centerville, Iowa
†20704	Waldorf Winnie Winkle 166066	8190.1	447.4	5.46	3—0	Oscar F. Kinney, North Chatham, N. Y.
20746	Olga of Laws Farm 156181	8956.1	445.1	4.97	3—4	W. J. Woods, Paxton, Mass.
20744	Annie Rooney of Daley Farm 156115	10287.4	443.8	4.31	3—4	Wilson M. Powell, Old Chatham, N. Y.
†20702	Etherston Ultra Lisette 157702	6990.3	358.5	5.13	3—3	William H. Forster, Erie, Pa.
R†19084	Fair Weather Nancy 158338	7546.9	348.9	4.62	3—4	Charles S. Fayerweather, New Lebanon, N. Y.

CLASS F—Two and One-Half to Three Years

°20735	Reservation Lucky 165100	10464.4	654.9	6.26	2—10	Est. H. E. Taber, Castile, N. Y.
¶20721	Buoyant Lassie Storrs 171217	10586.3	596.8	5.64	2—6	Connecticut Agricultural College, Storrs, Conn.
20720	Rosemary Lura 158719	10356.9	561.9	5.43	2—11	R. W. Kann, Minot, N. Dak.
20713	Falcon's Narcissa 167291	10886.3	559.5	5.14	2—10	B. Austin Cheney, Litchfield, Conn.
20725	Mary Christmas of Scenery View 166578	10390.3	505.2	4.86	2—9	Est. E. W. Oglebay, Wheeling, W. Va.
20722	Cherub's Elsie of Chippewa 165671	10204.3	502.6	4.93	2—8	William S. Bradley, Centerville, Iowa
20715	Cynthia of Glenmore 166453	10786.2	480.3	4.45	2—7	I. E. Emerson, Brooklandville, Md.
†20755	Escalon Hazel 217075	7312.6	428.3	5.86	2—9	A. B. Humphrey, Escalon, Calif.
†20753	Westview Helen 169067	7308.4	412.6	5.65	2—9	W. S. Nelson, Onancock, Va.
20730	Starlight's Hazel 168130	8263.3	407.7	4.93	2—8	W. A. Carlson, Wilder, Idaho
20751	Nell Rose's Daisy 170804	6992.4	404.9	5.79	2—7	M. D. Rhodes, Broadway, Va.
20708	Minnehaha Deborah Yexeve 163256	7733.7	358.6	4.64	2—6	University of Minnesota, St. Paul, Minn.
†20754	Escalon Beauty 2d 167318	6557.3	346.0	5.28	2—10	A. B. Humphrey, Escalon, Calif.
20750	Villanette's Beautiful Lass 166087	6418.3	341.0	5.31	2—11	M. D. Rhodes, Broadway, Va.
‡†20727	Polly De Lux of Wern Farm 148906	6906.1	336.1	4.87	2—11	D. L. Williams, Waukesha, Wis.
†20767	Escalon Fay 217813	5449.3	332.2	6.10	2—11	A. B. Humphrey, Escalon, Calif.
†20712	Dewdrop's Valentine 168583	7296.0	320.2	4.39	2—6	E. W. Wadley, Red Bank, N. J.

CLASS G—Under Two and One-Half Years

20776	Cherub's Joan 177343	11226.2	574.3	5.12	2—1	Mrs. Chauncey McCormick, Naperville, Ill.
20714	Eros' Helen of Phillips Farm 171664	10158.3	558.6	5.50	2—4	T. Redfield Phillips, Montpelier, Vt.
20739	Masher's Dairymaid of Pine Creek 173033	10474.6	550.8	5.26	2—2	August Johanik, Moquah, Wis.
¶20701	Neptune's Diana of Hill Top 168940	9750.6	541.6	5.55	2—3	William T. White, Princeton, N. J.
¶20716	Coventry Spray 171643	10736.0	524.2	4.88	2—0	G. Nelson Dayton, Excelsior, Minn.
20719	Snowdrop's Jessie 172601	10503.0	521.8	4.97	2—4	S. M. Shoemaker, Eccleston, Md.
20773	Royal's Favorite of Mapleton 186888	9764.9	508.6	5.21	1—9	Mrs. O. G. Grady, Orrville, Ohio
20728	Imp. Dot II. of Ville Baudu 185989	8959.9	459.7	5.13	2—2	Fred K. Babson, Hinsdale, Ill.
20743	Windmere Sweetheart 175669	9101.8	452.1	4.97	2—3	Adohr Stock Farms, Reseda, Calif.
20761	Valentine Islander's Duchess 170986	8774.7	447.7	5.10	2—1	Wayne A. Munn, Janesville, Wis.
20738	Grandvu Evelyn 177198	9917.9	433.1	4.37	2—1	Baumgartener Bros., Wrightstown, Wis.
†20763	Wild Farms' Ultra Clara 180467	7795.2	423.2	5.43	2—1	Wild Bros., Elmwood, Wis.
20760	Robin Run's Daisy 171314	7519.5	409.4	5.44	2—4	Clarence H. Smith, Wycombe, Pa.
20752	Sregor Ultra Alice 173846	9041.8	407.7	4.51	2—4	W. H. Rogers, Oxford, N. Y.
20758	Raider's Golden Lanas 172675	8239.3	405.8	4.93	2—4	J. W. Loving, Pueblo, Colo.
†20726	Coventry Fleur Du Jardin 170880	8375.0	385.4	4.60	2—1	Richard W. Woolworth, Salem Center, N. Y.
20737	Fisherman's Portia of Le Hillier 179982	6682.7	368.2	5.51	2—0	Clinton J. Law, Mankato, Minn.
†20749	Indian Ladder Aristocrat's Daisy 177912	8238.8	368.0	4.47	2—0	Peter G. Ten Eyck, Altamont, N. Y.
†20724	Convent's Yvonne's Ione 173311	6668.2	352.7	5.29	2—4	Mr. and Mrs. Paul Moore, Convent, N. J.
¶20748	Cherub's Pansy of Chippewa 174787	7095.2	347.5	4.90	2—5	August Johanik, Moquah, Wis.
20705	Laddie's Anvonette of Longview 210350	6417.6	339.1	5.28	2—3	Henry Burden, Cazenovia, N. Y.
†20764	Wild Farms' Aileen 176413	6415.5	332.0	5.17	2—3	Wild Bros., Elmwood, Wis.
†20734	Vranta's Lassie of Blue Ridge 180379	6211.5	294.3	4.74	2—1	B. H. Welty, Waynesboro, Pa.
†20768	Dungarvan Daisy 173680	5275.3	294.0	5.57	2—5	Lawrence M. Finley, Ferryville, Wis.
†20703	Waldorf Dewdrop 176035	6342.2	284.1	4.48	2—0	Oscar F. Kinney, North Chatham, N. Y.

Bulls Admitted to the A. R. by Daughters Whose A. R. Numbers Appear in Brackets

Wyebrook Eminence 75296 [20703—20704]
Upland's Penetrator 61387 [18437—20707]
Snowdrop's Ultra King 61485 [20480—20719]
Proud Prince of the Prairie 69199 [19982—20722]
Royal Jiggs 72136 [19127—20734]
Rainbow's Fisherman of Woodend 81150 [20562—20737]
Chene's Easter's King of the May 54718 [19749—20751]
Daisy's Golden Boy of Overland 60194 [20413—20757]
Bonnys Royal of Pomeroy 79870 [19832—20773]
King France of Wildwood 40850 [20546—20706]
Minnehaha May Rose Sir Deborah 85573 [20498—20708]
Queen's May Secret of Minot 65848 [20419—20720]
L. M. Luetta's Hambro 47837 [11705—20731]
Reservation Chancellor 72842 [20163—20735]
Queen's Masher of Chippewa 69660 [20652—20739]
Melba's Monarch of Shagbark 67916 [20394—20752]
Master Admiral of Butternut Brook 67639 [17959—20765]

Double Letter Class¶ Triple Letter Class† Class Leader* Exceeds requirement by 100% or over° 1 day test‡ 1 and 2 day test§ Re-entriesR

TEN LEADING COWS
IN THE SEVERAL CLASSES OF
THE ADVANCED REGISTER

		Lbs. Milk	% B.F.	Lbs. B. F.	% of requirement
CLASS A Five Years and Over. Minimum Requirement 400.0 lbs. Butter Fat. Includes both the Single and Double Letter Classes. Duration of record, 365 days.	Countess Prue 43785 A. R. 6909	18626.9	5.92	1103.3	275.8
	Murne Cowan 19597 A. R. 1906	24008.0	4.57	1098.2	274.5
	May Rilma 22761 A. R. 1726	19673.0	5.46	1073.4	268.4
	Gertrude Claire 99550 A. R. 15917	20738.1	4.92	1020.0	255.0
	Nella Jay 4th 38233 A. R. 3194	20709.9	4.92	1019.3	254.8
	Langwater Nancy 27943 A. R. 1826	18783.5	5.39	1011.7	252.9
	Dairy Maid Queen of Spring Hill 74067 A. R. 8231	18180.7	5.56	1011.2	252.8
	Langwater Hope 27946 A. R. 1978	19882.0	5.05	1003.2	250.8
	Lillia of Iowa 2d 61500 A. R. 7589	18520.1	5.39	998.4	249.6
	Mallia 124355 A. R. 19424	16434.3	5.97	981.7	245.4
CLASS B Four and One-Half to Five Years**. Minimum Requirement 381.8 lbs. Butter Fat. Includes both the Single and Double Letter Classes. Duration of record, 365 days.	Anesthesia Faith of Hill Stead 114354 A. R. 12732	19741.9	5.64	1112.5	279.8
	Edna of Mountain View 70827 A. R. 8706	16151.6	5.78	933.1	234.7
	Fannie of Moorland Farm 129904 A. R. 12741	18090.5	5.08	919.2	230.1
	Marshie D. V. 67481 A. R. 6858	14729.9	6.21	915.1	229.0
	Hylan Cottage Lassie 119573 A. R. 19643	17081.2	5.35	913.2	233.8
	Dairymaid of Pinehurst 24656 A. R. 843	17285.3	5.27	910.7	234.5
	Regina of Fairydale 134075 A. R. 14726	16105.1	5.63	906.7	229.7
	Kate of Farview 82754 A. R. 11926	19227.8	4.71	905.7	229.3
	Masher's Olga of Dellwood 110601 A. R. 13365	15613.2	5.63	879.8	229.8
	Brookmead's Starlight 73133 A. R. 10041	17078.2	5.10	870.8	218.4
CLASS C Four to Four and One-Half Years**. Minimum Requirement 363.5 lbs. Butter Fat. Includes both the Single and Double Letter Classes. Duration of record, 365 days.	Norman's Missaukee Red Rose 89724 A. R. 10844	17527.2	5.14	900.7	239.3
	Gertrude Claire 99550 A. R. 15917	18942.5	4.72	893.4	243.2
	Pearl Rose of the Glen 47414 A. R. 4900	16855.6	5.25	884.2	231.8
	Winnie of Roughwood 96448 A. R. 12643	16185.5	5.46	883.1	231.4
	Langwater Zara 89273 A. R. 10632	14653.6	5.85	857.6	226.6
	Azucena's Pride 2d 24957 A. R. 1469	16203.9	5.28	855.7	232.7
	Murne's Apple Bud of A. D. F. 83445 A. R. 10067	14691.5	5.82	854.7	223.9
	Governor's Pauline 30472 A. R. 2441	14930.0	5.66	844.5	226.8
	Yeoman's Mixter Nancy 106036 A. R. 16376	15541.7	5.43	843.5	228.9
	Mixter Fairmaid 87594 A. R. 9828	14713.4	5.71	839.5	227.4
CLASS D Three and One-Half to Four Years**. Minimum Requirement 345.3 lbs. Butter Fat. Includes both the Single and Double Letter Classes. Duration of record, 365 days.	La Noce's May Rose 91329 A. R. 11788	18119.9	5.15	932.8	266.0
	Convent's Ultra Queen Rose 127433 A. R. 16513	16598.0	5.51	915.2	257.7
	Dolly Dimple 19144 A. R. 628	18458.8	4.91	906.9	256.5
	Regent's Italia 106261 A. R. 16158	16825.3	5.25	882.8	251.8
	Cherub's Cora of Shorewood 83706 A. R. 9683	15498.9	5.61	869.6	246.8
	Caribou Rosalie 131869 A. R. 13845	15721.6	5.29	832.2	231.9
	Pearl's Orpha 98429 A. R. 14851—DD	15149.6	5.47	828.9	239.1
	Shagbark's Dorothy 117764 A. R. 18275	18389.1	4.48	823.4	226.8
	Rilma of Bay Cliffs 93480 A. R. 11549—DD	15684.7	5.24	821.7	232.9
	Lady of Pine Ridge 119796 A. R. 15587	14546.2	5.64	820.5	226.4
CLASS E Three to Three and One-Half Years**. Minimum Requirement 327.0 lbs. Butter Fat. Includes both the Single and Double Letter Classes. Duration of record, 365 days.	Afterglow of Roughwood 84605 A. R. 10106	16815.7	5.22	878.2	255.1
	Jehanna Chene 30889 A. R. 2588	16186.7	5.33	863.4	251.1
	Dairymaid of Pinehurst 24656 A. R. 843	14562.4	5.91	860.3	260.3
	Shuttlewick's Jipsultana 108138 A. R. 13713	17429.3	4.63	807.3	235.1
	Imp. Donnington Goldie 5th 59866 A. R. 4811	17861.7	4.46	796.5	239.2
	Golden Secret's Pearl 77034 A. R. 8595	17044.6	4.66	794.4	230.1
	Beacon Hill Rose Queen 97102 A. R. 13797	15748.1	4.96	781.5	229.3
	Lassie of Rising Sun 92893 A. R. 12981	14038.2	5.54	777.3	234.3
	Regina of Fairydale 134075 A. R. 14726	13477.0	5.74	773.2	226.4
	Lillia of Iowa 2d 61500 A. R. 7589	14239.3	5.43	773.0	233.5
CLASS F Two and One-Half to Three Years**. Minimum Requirement 308.8 lbs. Butter Fat. Includes both the Single and Double Letter Classes. Duration of record, 365 days.	Maxim's May Queen of Dassel 136484 A. R. 17894	13967.1	6.09	849.9	262.0
	Brightness of Indian Bridge 85110 A. R. 11524	14460.0	5.71	826.0	258.2
	Nella Jay cf Pencoyd 77520 A. R. 8730	16325.6	4.97	810.6	250.3
	Katherine's Trixie 100396 A. R. 8580	18495.7	4.28	791.5	254.0
	Gilmore's Diamond Dew 157648 A. R. 20310	15758.7	4.93	777.0	246.8
	Merry Lillian 118270 A. R. 15935	12625.9	6.13	774.5	245.9
	Langwater Hope 27946 A. R. 1978	15078.8	5.13	773.6	247.8
	Imp. Pearl of Rocque a Boeuf 94324 A. R. 11671	12929.3	5.98	773.4	242.4
	Emmadine Masherlette 109227 A. R. 13265	16604.0	4.62	767.6	246.2
	Dorothy of Brookdale 103307 A. R. 11193	15927.7	4.80	764.5	235.5
CLASS G Under Two and One-Half Years**. Minimum Requirement 290.5 lbs. Butter Fat. Includes both the Single and Double Letter Classes. Duration of record, 365 days.	Missaukee Blue Bell Jane 174479 A. R. 20509	15692.6	5.25	824.3	271.0
	Procris Snowdrop 120156 A. R. 14306	15487.7	5.31	822.2	278.8
	Shuttlewick Levity 101850 A. R. 13362	16896.0	4.76	804.4	273.8
	Cathedral Kate 126395 A. R. 16125	16339.8	4.90	801.1	263.2
	Wyebrook Supreme Sunshine 161186 A. R. 18967	15151.7	5.27	797.8	269.3
	Shuttlewick Hebe 129735 A. R. 16538	18640.5	4.21	783.9	262.7
	Birchfield Selma 168619 A. R. 20622—GG	14496.8	5.32	771.7	250.8
	Aggie's Pride of High Rock 140985 A. R. 17178	15056.9	5.10	768.2	253.3
	Ultra of Edgemoor 107121 A. R. 14056	13493.6	5.69	767.4	248.8
	Wyebrook Merrymaid 161188 A. R. 19644	16219.1	4.70	761.7	256.8

Average Yield of 70 Class Leaders: 16556.4 lbs. Milk; 868.5 lbs Butter Fat; 5.25 per cent.

The above are as they appeared Jan. 15, 1928

SUMMARY OF 25041 ADVANCED REGISTER RECORDS

	Records	Lbs. Milk	Lbs. B. F.	Per Cent
Class A	7597	10988.3	541.4	4.93
Class B	1631	10434.9	524.0	5.02
Class C	1948	10115.3	508.0	5.02
Class D	2104	9733.9	492.4	5.06
Class E	2444	9168.7	461.5	5.03
Class F	3091	8884.2	448.2	5.04
Class G	6226	8562.3	428.3	5.00
	25041	9738.5	486.1	4.99

Milk Production

Best Year's Record 24008.0 lbs.

Av. Ten Largest Records 20824.7 lbs.

Butter Fat Production

Best Year's Record 1112.5 lbs.

Av. Ten Largest Records 1045.1 lbs.

HONORABLE MENTION

Largest Single Letter Record for which Certificate has been written since last issue of JOURNAL: France's Primrose of High Rock 126445 A. R., 20774; 15604.5 lbs. milk, 754.9 lbs. butter fat in Class A.

*Requirement: For each day over the minimum age add 0.1 lb. butter fat to the minimum requirement.

TEN LEADING COWS
IN THE SEVERAL CLASSES OF
THE ROLL OF HONOR

		Lbs. Milk	% B. F.	Lbs. B. F.	% of requirement
CLASS AA Five Years and Over. Minimum Requirement 400.0 lbs. Butter Fat. Must carry a calf for at least 265 days of the record. Duration of record, 365 days.	Silverwood Diana 82940 A. R. 13791	20006.4	4.87	974.8	243.7
	Golden Coronet of Jean Du Luth 81283 A. R. 10315	15485.9	6.26	968.8	242.2
	Pearl's Dot 57445 A. R. 6140	19602.5	4.93	965.8	241.5
	Jean Du Luth Coronet 52816 A. R. 6392	20004.0	4.76	952.3	238.1
	*Brookmead's Veronica 117142 A. R. 14392	14502.5	5.96	864.6	216.2
	Duchess Ruth 47060 A. R. 3523	14644.2	5.81	850.5	212.6
	Arleen's Byrl of Meadow Brook 90092 A. R. 10551	12842.7	6.56	841.9	210.5
	May Rose Daisy of Avalon 92947 A. R. 12423	17717.6	4.75	840.8	210.2
	Estafette of Abbeyleix 80108 A. R. 10458	15127.6	5.54	838.7	209.7
	Blossom of Bowood 62681 A. R. 7971	14079.7	5.93	835.4	208.9
CLASS BB Four and One-Half to FiveYears**. Minimum Requirement 381.8 lbs. Butter Fat. Must carry a calf for at least 265 days of the record. Duration of record ,365 days.	Florham Donna May 123982 A. R. 15716	14665.3	5.74	842.1	214.8
	Lone Pine Mollie Cowan 91285 A. R. 11728	16927.7	4.96	840.3	213.1
	Miss Bella of Rocky Reach 2d 68460 A. R. 12254	15084.0	5.47	825.3	206.8
	King's Itchen Goldie 96339 A. R. 13487	14371.9	5.66	813.3	210.2
	Merry Lillian 118270 A. R. 15935	13247.0	5.84	773.0	194.9
	Park's Judith Beauty 76118 A. R. 8533	15338.8	5.01	768.5	196.0
	May Rose of Westbrook Farm 56445 A. R. 7991	15530.0	4.87	757.1	194.9
	Duchess France of Walnut Glens 3d 71860 A. R. 12072	15591.0	4.84	755.0	188.9
	Ingleside Queen May Rose 76205 A. R. 8873	13590.5	5.55	754.5	193.3
	Sterlingsworth Zada 131920 A. R. 16454	13212.6	5.65	746.7	188.8
CLASS CC Four to Four and One-Half Years**. Minimum Requirement 363.5 lbs. Butter Fat. Must carry a calf for at least 265 days of the record. Duration of record, 365 days.	Merry Rose Maid 105929 A. R. 13048	13944.3	5.90	822.3	217.4
	Bob's Elderon Mable 97880 A. R. 15484	16952.3	4.82	816.9	222.0
	Linden Girl of Harbor Hill 3d 58625 A. R. 4651	15032.9	5.23	785.9	207.0
	Galaxy's Violet of Mara Alva 74195 A. R. 11525	13722.2	5.69	781.1	213.7
	Lola of Crystal View 99673 A. R. 15965	14561.6	5.28	768.7	202.7
	Ultra of Edgemoor 107121 A. R. 14056	13529.1	5.67	767.3	209.1
	*Clare of Gerar 4th 143955 A. R. 17496	12975.8	5.78	763.9	206.3
	Silver Star of Jean Du Luth 84246 A. R. 10460	14659.1	5.19	761.5	201.2
	Birchfield Lassie 123202 A. R. 15777	15179.5	4.93	748.1	200.9
	New Hope Prudence 101277 A. R. 16164	16085.9	4.62	743.9	200.3
CLASS DD Three and One-Half to Four Years**. Minimum Requirement 345.3 lbs. Butter Fat. Must carry a calf for at least 265 days of the record. Duration of record, 365 days.	Pearl's Orpha 98429 A. R. 14851	15149.6	5.47	828.9	239.1
	Rilma of Bay Cliffs 93480 A. R. 11549	15684.7	5.24	821.7	232.9
	Katonah's Dew Drop 76698 A. R. 8584	16505.5	4.76	786.0	217.3
	Imp. Angulosa's Blanche of Langwater 110748 A. R. 14758	13562.3	5.39	730.4	208.3
	Albamont Forget-me-not 111348 A. R. 14633	13163.6	5.54	729.4	208.9
	Lady Mary of Sunnygables 101475 A. R. 14487	15674.3	4.61	722.9	202.6
	Star's Welcome 99399 A. R. 14885	14215.7	5.00	710.4	199.3
	Milford of Bethany 65962 A. R. 7334	13727.6	5.16	708.8	195.2
	Shuttlewick Sultana 137350 A. R. 19624	15142.7	4.65	704.5	203.7
	Langwater Fairy 97979 A. R. 15116	13605.0	5.14	699.5	197.6
CLASS EE Three to Three and One-Half Years**. Minimum Requirement 327.0 lbs. Butter Fat. Must carry a calf for at least 265 days of the record. Duration of record, 365 days.	Nelia of Millay's Homestead 152356 A. R. 20460	13780.7	5.45	750.7	221.6
	Dairy of Chicona 94894 A. R. 13460	12015.2	6.23	748.1	222.2
	Brilliant Lassie 86452 A. R. 11008	13870.0	5.38	746.3	217.3
	Goldmead's Bright Star 102077 A. R. 14720	15233.5	4.78	727.7	215.2
	Clarabelle of the Rancho 121269 A. R. 11974	11890.3	6.08	723.3	219.3
	Missaukee Sally 103153 A. R. 13266	13199.2	5.47	722.2	210.0
	Daisy of Mobjack 85119 A. R. 12163	12860.3	5.61	722.1	213.1
	Golden Princess of Sunnygables 102966 A. R. 14741	15496.0	4.62	716.5	211.9
	Regent's Mary May 137160 A. R. 17423	15486.1	4.53	702.2	204.2
	Morey Pearl 179109 A. R. 20015	13295.5	5.27	700.7	206.2
CLASS FF Two and One-Half to Three Years**. Minimum Requirement 308.8 lbs. Butter Fat. Must carry a calf for at least 265 days of the record. Duration of record, 365 days.	Mixter Faithful 101637 A. R. 11670	12601.9	5.91	744.7	241.2
	Guernest Ruth 76671 A. R. 9392	14357.2	5.17	742.9	231.9
	Golden Coronet of Jean Du Luth 81283 A. R. 10315	12253.5	5.95	729.7	231.3
	Ma Floreine 90747 A. R. 12100	11186.7	6.22	695.6	220.7
	Imp. Molly of Bella 175164 A. R. 20144	13110.4	5.27	691.4	223.7
	Imp. Rosie II. of Vimiera 93734 A. R. 11356	13396.9	5.14	688.4	211.2
	Red Echo Jessica 122562 A. R. 15953	11737.4	5.84	685.4	218.6
	Westview Eulalie 101869 A. R. 14431	12058.5	5.68	684.4	212.6
	Beechford's Fancy Lady 149088 A. R. 20016	12036.1	5.68	684.1	210.6
	Cherub's Promise of Shorewood 83709 A. R. 10800	12311.2	5.55	683.5	213.3
CLASS GG Under Two and One-Half Years**. Minimum Requirement 290.5 lbs. Butter Fat. Must carry a calf for at least 265 days of the record. Duration of record, 365 days.	Birchfield Selma 168619 A. R. 20622	14496.8	5.32	771.7	250.8
	Norman's Missaukee Red Rose 89724 A. R. 10844	15122.3	5.03	760.7	254.3
	Wyebrook Glory 188200 A. R. 20499	13701.9	5.48	750.5	250.4
	Merry Rose Maid 105929 A. R. 13048	13138.4	5.63	740.0	244.2
	Beechford's Josephine 156216 A. R. 20571	12382.0	5.93	733.8	240.0
	Imp. Prospect's Rose des Houards 89003 A. R. 7549	13157.8	5.52	726.9	247.4
	Tuscarora Ledyard Blossom 92158 A. R. 10732	12620.6	5.60	707.0	237.4
	Imp. Hilltop Butterfat's Clara 160768 A. R. 19408	14060.6	4.94	694.3	226.0
	Maple Glen Miss Frost 89053 A. R. 10888	13165.6	5.26	692.8	227.4
	White's Treva Girl 138210 A. R. 18276	12928.6	5.33	689.4	223.4

Average Yield of 70 Class Leaders: 14308.5 lbs. Milk; 765.3 lbs. Butter Fat; 5.35 per cent.

The above are as they appeared Jan. 15, 1928

SUMMARY OF 4237 DOUBLE LETTER RECORDS

	Records	Lbs. Milk	Lbs. B. F.	Per Cent.
Class AA	1243	10613.8	527.1	4.97
Class BB	312	10429.9	521.6	5.00
Class CC	382	9928.9	496.8	5.00
Class DD	389	9567.5	479.6	5.01
Class EE	438	9022.7	457.2	5.07
Class FF	516	8731.1	457.3	5.24
Class GG	957	8203.6	425.4	5.19
	4237	9504.3	480.9	5.06

Milk Production	Butter Fat Production
Best Year's Record 20006.4 lbs.	Best Year's Record 974.8 lbs.
Av. Largest Ten Records 18471.1 lbs.	Av. Ten Largest Records 894.2 lbs.

HONORABLE MENTION

Largest Double Letter Record for which Certificate has been written since last issue of JOURNAL: Brookmead's Veronica 117142, Re-entry: 14502.5 milk, 864.6 lbs. butter fat in Class AA.

*First appearance in this list. **Requirement: For each day over the minimum age add 0.1 lb. butter fat to the minimum requirement.

TEN LEADING COWS
IN EACH OF THE SEVERAL CLASSES OF THE FARMER'S DIVISION

		Lbs. Milk	% B. F.	Lbs. B. F.	% of requirement
CLASS AAA Five Years and Over. Minimum Requirement 360.0 lbs. Butter Fat. Duration of record, 305 days. Milked twice daily. Must carry calf for 205 days.	Waldorf's Mina 96906 A. R. 11929	14135.8	4.76	672.4	186.8
	Crescenda 71233 A. R. 19321	13154.2	5.03	661.3	183.7
	Red Wing's Bonny of Scott Farm 77460 A. R. 18797	12002.0	5.29	634.5	176.3
	Sweet Violet of Coker Farms 144819 A.R. 15773	12807.1	4.92	629.9	175.0
	Alice Leman of the Rancho 139963 A. R. 18263	13625.8	4.54	618.7	171.9
	Midgetta 107991 A. R. 17995	12525.2	4.77	597.1	165.9
	Imp. Dairy Dolly V. 182367 A. R. 18430	10613.7	5.56	590.4	164.0
	Imp. Lady Mistletoe V. of the Glen 163585 A. R. 19730	12421.9	4.67	579.5	161.0
	Cone 75845 A. R. 18894	9974.1	5.71	569.4	158.2
	Clarabelle of the Rancho 121269 A. R. 11974	12458.6	4.56	568.1	157.8
CLASS BBB Four and One-Half to Five Years**. Minimum Requirement 341.8 lbs. Butter Fat. Duration of record, 305 days. Milked twice daily. Must carry calf for 205 days.	Bosworthfield Evelyn 127418 A. R. 19909	11006.4	5.53	608.6	174.2
	Red Echo Jessica 122562 A. R. 15953	10355.9	5.60	579.9	164.1
	Anton's Lucile Primrose 71074 A. R. 11493	10084.1	5.69	573.8	167.6
	Rose of Valley Gem 121145 A. R. 15776	10662.2	4.86	518.3	146.7
	Waldorf's Lady Queen 127457 A. R. 16610	10756.9	4.78	513.7	144.1
	Docile's Pride of Oronoko 117538 A. R. 15325	9706.9	5.18	503.1	146.3
	Bessie B. of Elm Farm 110552 A. R. 17646	10493.0	4.79	502.9	144.4
	Marna's Jewel of Sun Set View 115526 A. R. 19070	9339.3	5.23	488.4	137.4
	Quicksilver Annette 102468 A. R. 15817	9180.6	5.27	483.5	134.9
	Champion Lass of Scott Farm 2d 113951 A. R. 18802	9128.8	5.26	479.8	137.0
CLASS CCC Four to Four and One-Half Years**. Minimum Requirement 323.5 lbs. Butter Fat. Duration of record, 305 days. Milked twice daily. Must carry calf for 205 days.	Coker Golden Carnation 135458 A. R. 17418	12387.3	5.09	630.7	188.0
	Imp. Fleurie of the Glen 175151 A. R. 18977	11377.1	5.40	614.5	180.9
	Proud Don's Rose Bud 140549 A. R. 17377	10209.8	5.52	563.9	171.3
	Birchwood's Barbara 129844 A. R. 19282	9861.4	5.56	548.6	168.5
	Sharon Bell 76326 A. R. 8166	9171.9	5.90	541.4	165.5
	Kyrta Starlight Queen 135149 A. R. 19695	9711.8	5.57	541.3	164.8
	Henrietta Janet 136672 A. R. 19978	10707.8	5.03	538.9	166.4
	Pollyanna of Ebensburg 133101 A. R. 20196	10001.5	5.31	531.4	155.7
	Escalon Goldie 164016 A. R. 20333	8836.5	5.98	528.2	154.7
	Coeur d'Alene Lady 135669 A. R. 17514	10425.2	4.91	511.6	155.1
CLASS DDD Three and One-Half to Four Years**. Minimum Requirement 305.3 lbs. Butter Fat. Duration of record, 305 days. Milked twice daily. Must carry calf for 205 days.	Oregon Pet 112652 A. R. 15754	10287.5	5.65	580.8	180.4
	Fair Weather Compiegne 147382 A. R. 20574	10483.1	5.49	575.2	178.2
	Gayhead's Pansy 148666 A. R. 18578	10578.3	5.31	562.0	182.9
	Grapelawn Golden Willow 161857 A. R. 16731	9943.4	5.41	538.4	173.1
	Arvon's Ivy 137046 A. R. 17700	10064.9	5.16	518.9	163.8
	Arvon's Alice 137048 A. R. 19589	9545.6	5.38	513.2	161.4
	Warrior's Hope 131041 A. R. 19152	8981.2	5.71	512.4	161.0
	Pretty Poppy of the Prairie 141321 A. R. 17739	10173.6	5.01	509.9	166.4
	Langwater Elegy 117251 A. R. 17036	9884.1	4.91	484.9	151.8
	Elm Tree Cosette 126419 A. R. 18179	10110.8	4.75	480.1	154.9
CLASS EEE Three to Three and One-Half Years**. Minimum Requirement 287.0 lbs. Butter Fat. Duration of record, 305 days. Milked twice daily. Must carry calf for 205 days.	Tuscarora Ledyard Blossom's Esther 167601 A. R. 18134	10758.4	5.41	581.5	198.2
	Criterion's Polly of Farview 147875 A. R. 19322	9227.5	5.76	531.7	183.0
	Waldorf's Periwinkle 130346 A. R. 16300	8491.1	6.24	530.0	177.3
	Vanity's Lucille of Mount Fair 151129 A. R. 19319	9576.1	5.43	520.1	171.9
	Beatrice of Horton Farm 172749 A. R. 17755	9869.2	5.21	514.5	174.7
	Lady Belva of Edgewood Farm 142014 A. R. 19153	11895.9	4.22	502.5	164.8
	*Wild Farms' Ultra Daisy 161749 A. R. 20777	9511.8	5.21	495.5	168.3
	Trillium of Elgercon 156297 A. R. 20700	9520.6	5.09	484.6	160.7
	Hope of Spring Hill 181205 A. R. 19765	10373.0	4.60	476.7	161.5
	Yeksa's Gold Lassie 139557 A. R. 18255	9202.9	5.13	472.0	155.2
CLASS FFF Two and One-Half to Three Years**. Minimum Requirement 268.8 lbs. Butter Fat. Duration of record, 305 days. Milked twice daily. Must carry calf for 205 days.	Allouez Grace Frances 149371 A. R. 19621	9773.3	5.55	542.8	193.3
	Oregon Pet 112652 A. R. 15754	8849.0	5.85	517.3	181.9
	Wilna Glenwood 198143 A. R. 19429	7909.9	6.28	496.8	176.5
	Vranta's Queen of Blue Ridge 142211 A. R. 17906	8270.4	5.49	454.2	165.9
	Milkmaid of Old Town Farm 213211 A. R. 20573	8291.0	5.42	449.2	161.8
	Clara of Chippewa 140337 A. R. 18083	7936.3	5.63	446.6	161.2
	Imp. Violet VII. of Figtree 201438 A. R. 20066	7787.6	5.73	446.1	160.9
	Interloch's Lilly 128276 A. R. 16981	9002.1	4.92	442.8	161.3
	Mayflower's Fawn Face 92475 A. R. 13794	8503.4	5.20	442.1	155.3
	Stillaguamish Fluff 121307 A. R. 16008	8590.2	5.11	438.6	157.5
CLASS GGG Under Two and One-Half Years**. Minimum Requirement 250.5 lbs. Butter Fat. Duration of record, 305 days. Milked twice daily. Must carry calf for 205 days.	May's Emma 159093 A. R. 18972	8850.0	5.87	519.2	197.0
	Waldorf's Mancy 156967 A. R. 18808	9572.3	5.40	516.5	196.8
	Stonehouse Sunshine 170891 A. R. 20335	10281.0	4.84	497.8	190.0
	Escalon Rosebud 214011 A. R. 20334	9070.5	5.14	466.3	180.5
	Daisy Janet of Spring Hill 199312 A. R. 19605	9512.2	4.84	460.0	182.5
	Maydean's Chocolate of Savery Farm 216620 A. R. 20572	9493.7	4.82	457.6	172.4
	Mazie of Blue Clay 142616 A. R. 17644	8377.5	5.40	452.7	169.9
	Chenwold's Primrose 212713 A. R. 20268	8594.7	5.19	445.9	167.5
	Birchfield Rosamond 168620 A. R. 20484	8168.3	5.43	443.9	170.3
	Tuscarora Alice's Erma 147619 A. R. 17653	8059.7	5.49	442.5	175.0

Average Yield of 70 Class Leaders: 10007.1 lbs. Milk; 524.1 lbs. Butter Fat; 5.24 per cent.

The above are as they appeared Jan. 15, 1928

SUMMARY OF 717 TRIPLE LETTER RECORDS

	Records	Lbs. Milk	Lbs. B. F.	Per Cent.
Class AAA	190	9102.5	444.6	4.88
Class BBB	55	8527.5	432.2	5.07
Class CCC	57	8583.4	444.5	5.18
Class DDD	58	8185.2	416.4	5.09
Class EEE	87	7794.2	397.5	5.10
Class FFF	89	7228.4	375.2	5.19
Class GGG	181	6795.0	345.5	5.08
	717	7969.0	402.0	5.04

Milk Production	Butter Fat Production
Best Triple Letter Record 14135.8 lbs.	Best Triple Letter Record 672.4 lbs.
Av. Ten Largest Records 12913.3 lbs.	Av. Ten Largest Records 625.8 lbs.

HONORABLE MENTION

Largest Triple Letter Record for which Certificate has been written since last issue of JOURNAL Rose of Hill Girt 107105, Re-entry: 10736.2 lbs. milk, 545.4 lbs. butter fat in Class AAA.

*First appearance in this list. **Requirement: For each day over the minimum age add 0.1 lb. butter fat to the minimum requirement.

WHAT THE COWS ARE DOING

Their latest credits in the Advanced Register

SPECIAL NOTE: *This list contains the monthly and total credits as checked at the time of going to press. Any omissions or back credits given signify that either data had not been received in time or are held pending verification. These credits are subject to verification and correction until final approval and acceptance and all are made on the one-day basis. Re-entry test is indicated by a * before the cows name. Farmers' Class record is indicated by a †.*

Name and Number	Class	Days	Month	Month Credit Lbs. Milk	Month Credit % B. Fat	Month Credit Lbs. B. Fat	Total Credit Lbs. Milk	Total Credit Lbs. B. Fat
ACKER, W. T., WOODSIDE FARMS, CLARKS SUMMIT, PA.								
Bessie of Maes Mawr 112751	A	303	Nov	354.6	5.46	19.36		
		334	Dec	28.4	5.46	1.55	9303.9	465.15
ADKINS, B. F., COSQUAY FARM, HEBRON, MD.								
Conqueror's Lady of Cosquay 157334	D	204	Nov	867.1	5.16	44.74	7373.5	349.37
Cosquay's Hannah 181797	G	314	Nov	679.8	5.14	34.94	9116.7	411.79
Cosquay's Rosalind 131419	A	329	Nov	647.0	5.44	35.20	10008.3	485.56
Imp. King's Maid of Mara Alva 77221	A	302	Nov	672.8	5.30	35.66	9481.5	412.48
Rosebud of Cosquay 111725	A	207	Nov	899.2	5.92	53.23	7786.4	394.29
Starlight's Sweet Rose of Cosquay 158549	D	313	Nov	718.5	4.39	31.54	11144.6	403.74
ADOHR STOCK FARMS, RESEDA, CALIF.								
Alpha's Hope of Adohr Farms 156377	E	322	Nov	700.4	5.93	41.53	8707.3	460.87
Fairmaid of the Mission 82751	A	342	Nov	616.8	4.70	28.99	11212.7	509.92
Faith of Windmere 151027	C	307	Nov	255.9	5.59	14.30	6433.9	334.09
Inspiration California Girl of Adohr 156379	D	103	Sept	1198.0	5.49	65.77		
		134	Oct	1173.8	6.02	70.66		
		164	Nov	1089.5	5.46	59.49	6881.1	332.12
Inspiration's Rosebud of Adohr Farms 138049	C	293	Nov	679.1	5.00	33.96	7524.7	350.43
†Nancy of Adohr Farms 165725	F	262	Oct	752.5	5.48	41.24		
		292	Nov	715.2	5.95	42.55	7671.2	384.18
†Ramona's Circe of Adohr 147968	C	224	Nov	537.7	5.46	29.36	6807.5	335.83
†Vesta of Windmere 123530	A	169	Nov	862.5	4.25	36.66	6048.5	230.28
AINGER, F. B., JR., RED ROSE FARMS DAIRY, NORTHVILLE, MICH.								
†Alverda's Missaukee Red Rose Blossom 181418	G	305	Nov	195.4	6.15	12.02	5747.5	326.5
†Beauty's Missaukee Nellie 117069	A	292	Nov	578.9	4.94	28.60	9092.8	428.01
†Blue Bell of Wilchester 113288	A	305	Nov	435.8	4.50	19.61	11080.0	457.2
Missaukee Elsie Ann 133913	A	346	Nov	259.4	5.05	13.10	9306.2	403.09
†Missaukee Flossie 135675	A	236	Nov	509.4	4.76	24.25	5988.5	300.07
†Missaukee Gay Beauty 157192	E	305	Nov	428.2	4.85	20.77	6852.8	302.7
†Missaukee Red Rose 157191	E	297	Nov	470.9	4.90	23.07	7884.7	348.02
†Missaukee Red Rose Reddie 181419	G	305	Nov	306.4	5.90	18.08	5577.6	298.1
†Norman's Missaukee Belle 122342	A	297	Nov	463.0	5.40	25.00	8093.8	375.64
ALDRICH, STUART M., THE ALDRICH FARM, REHOBOTH, MASS.								
Agnes of Maplecroft 69926	A	214	Nov	585.8	4.79	28.06	7513.2	313.08
Bessie B. of Elm Farm 110552	A	333	Nov	951.4	4.95	47.09	16933.7	772.30
Maid of the Aldrich Farm 183310	G	348	Nov	628.6	5.53	34.76	11515.7	517.35
†Seneca's Storm of Maplecroft 187356	D	153	Nov	907.0	4.59	41.63	5345.4	237.93
ALGER, JOHN H., SPRING BROOK FARM, BROADWAY, VA.								
Lassie's Lady of Spring Brook 180432	G	352	Nov	509.7	6.71	34.20	7048.2	399.02
Royal's Emerita of Pomeroy 139445	C	302	Nov	295.5	6.48	19.15	6085.1	330.23
AMES, JOHN S., LANGWATER FARM, NORTH EASTON, MASS.								
Imp. Figtree's Duchess of Langwater 137107	A	324	Nov	844.3	5.63	47.53	12513.1	627.33
Langwater Garland 162364	E	244	Nov	792.5	5.43	43.03	7883.6	372.25
Langwater Pride of Calais 164160	F	365	Nov	579.1	5.64	32.66	12594.0	645.8
Langwater Queen of Easton 177730	F	81	Nov	1043.8	4.35	45.41	2861.9	121.41
Primrose of Langwater 104538	A	358	Nov	1028.2	5.07	52.13	15178.5	676.72
Valentine of Langwater 112438	A	177	Nov	1399.2	4.54	63.52	9077.0	386.05
ANDREWS, H. R. & IDA D., STILLWATER, PA.								
Walnut's Mary 192299	G	97	Oct	891.5	5.09	45.38	3002.7	147.17
ANDRUS, H. F., BOURNEDALE FARMS, MILLERTON, N. Y.								
Beauty of High Point 185214	G	242	Nov	725.0	7.04	51.04	6409.2	388.35
Beechwood Lady Aurora 170395	F	242	Nov	710.5	5.64	40.07	6805.2	355.32
Christine of Millerton 176490	G	291	Nov	660.6	6.03	39.83	8422.9	438.00
Margaret of High Point 196297	G	9	Sept	229.4	3.45	7.91		
		40	Oct	917.9	3.45	31.67		
		70	Nov	897.3	4.65	41.72	2044.6	81.30
s. Maxim of Linda Vista 42270 A. R.								
d. Diana of High Point 153398 A. R. 18801								
*Mimosa Calendar 114593	A	22	Oct	1106.4	4.01	44.37		
		52	Nov	1606.6	3.55	57.03	2713.0	101.40
s. Lord Mar of Elmendorf 32447 A. R.								
d. Rockingham's Tulip 44819 A. R. 10963								
Imp. Osceola Rose of Clairmont 150709	C	365	Nov	320.1	5.43	17.38	12831.5	632.7
Imp. Pearl of Rocque a Boeuf 94324	A	242	Nov	1171.1	5.63	65.93	11453.8	564.20
Ultima of High Point 192089	G	26	Sept	714.1	4.72	33.71		
		57	Oct	898.0	4.71	42.30		
		87	Nov	803.0	4.67	37.50	2415.1	113.51
s. Maxim of Linda Vista 42270 A. R.								
d. Grapelawn Josephine 107007 A. R. 12768								
ANDRUS, J. E., JR., TIANNA FARMS, WALKER, MINN.								
Florham Marcia 181427	G	244	Nov	664.5	5.72	38.01	6858.9	351.20
Frissdale's Elsie 104802	A	150	Nov	865.5	5.73	49.59	4999.7	246.20
Gayhead's Maxine 173061	G	365	Nov	164.6	6.23	10.25	9850.1	579.7
Grace's Lucy of City View 152792	C	210	Nov	839.1	5.57	46.74	7310.1	367.89
Hattie of Clover Lawn 174375	A	244	Nov	344.3	5.13	17.66	6318.0	281.64
Julianna of Town View 159128	D	216	Nov	627.1	5.89	36.94	6460.1	347.51

Laddie's Clara 164973	E	170	Nov	915.2	6.22	56.93	6139.0	331.62
Nichetta 127366	A	140	Nov	973.6	5.88	57.25	5783.9	296.98
Queen of Native Grove Guernsey Farm 71623	A	174	Nov	978.1	5.41	52.92	7618.7	373.01
Tianna's Valley Queen 203518	G	78	Nov	994.4	4.97	49.42	2579.1	127.23
Valor's Bertha 186571	E	146	Nov	880.1	5.44	47.88	4948.8	247.40
Westview Betty 165447	A	295	Nov	885.0	5.44	48.14	13928.0	641.62

ARCHER, CAROLINE, FLYING HILL FARMS, READING, PA.

Katisha 147704	C	301	Nov	758.0	5.39	40.86	11747.1	538.50
Malinda of Flying Hill 147706	D	297	Nov	245.8	5.51	13.54	10268.3	474.48
Prisca of Flying Hill 158477	E	365	Nov	449.0	5.26	23.62	12257.9	592.9

AUERBACH, GEORGE S., "AUERFARM," BLOOMFIELD, CONN.

Dorothea of Shattookquis 174575	F	270	Nov	773.2	4.38	33.87	8997.7	376.87
Imp. Florrie of Roussaillerie 216376	D	354	Nov	583.7	5.06	29.54	9628.9	498.39
Imp. Homestead's Flora of the Isle 216380	F	308	Nov	806.0	6.00	48.36	10187.4	527.21
Imp. Le Page's Dulcie 216383	G	334	Nov	749.4	4.70	35.22	9806.0	423.55
Inp. Pulias Flower II. 216382	G	326	Nov	775.1	5.07	39.30	9793.8	501.14
Imp. Queen Nelly of Carteret 216377	D	198	Nov	1059.2	4.15	43.96	7496.7	325.93
Imp. Rosie's Ruby of Val Plaisant 228679	E	84	Nov	1113.4	4.38	48.77	3034.8	137.18

AVERY, NOYES L., GREEN VALE FARM, EASTMANVILLE, MICH.

Bonita of Greenleaf Farm 151907	C	193	Nov	787.9	5.10	40.18	6197.7	297.83
Brookwood Rosalie 163616	E	120	Nov	738.8	4.58	33.84	3869.5	164.04
Wil-Holm Berneice 146859	B	13	Oct	398.2	4.82	19.19		
		43	Nov	888.4	4.82	42.82	1286.6	62.01
s. Brookmead's Secret King 55816 A. R.								
d. Wil-Holm Anitra 102123								
Wil-Holm Estelle 178647	E	13	Sept	371.7	5.35	19.89		
		44	Oct	784.8	5.35	41.99		
		74	Nov	793.1	5.01	39.73	1949.6	101.61
s. Rose's Marshall of Endicott Farm 72466								
d. Wil-Holm Peggy 62571 A. R. 10198								

BAILEY, HARRY, BEECHFORD FARMS, MOUNT TREMPER, N. Y.

Allenholm Queen 179911	G	215	Nov	918.2	4.87	44.72	7046.0	335.86
Beechford's M. & P. 164208	E	85	Nov	965.4	4.42	42.67	2921.5	122.35
Beechford's Rosemary 125589	A	365	Nov	113.8	5.39	6.13	12540.6	708.4
Beechford's Ruth 169940	E	17	Oct	518.9	4.44	23.04		
		47	Nov	989.5	4.32	42.75	1508.4	65.79
s. Florham Laddie 20431 A. R.								
d. Guernest Ruth 76671 A. R. 9392								
Bloomfield Ultra Princess 171186	F	275	Nov	859.9	5.00	43.00	8519.7	390.43
Cathedral Queen 186601	F	80	Nov	915.5	4.58	41.93	2550.2	119.52
Cathedral Rilma 175950	G	334	Nov	677.3	6.64	44.97	9035.9	530.03
Cathedral Ruth 189386	G	15	Oct	472.0	4.69	22.14		
		45	Nov	1047.6	4.44	46.51	1519.6	68.65
s. Langwater Sybarite's Caesar 81037								
d. Peerless Farm's Hopeful Goda Rilma 59149 A. R. 6993								
Giddy Dame of Breidablik 143613	C	262	Nov	689.9	4.77	32.91	7772.1	354.95
King's Rose of Locust Grove 136148	B	290	Nov	800.8	4.76	38.12	9275.1	411.08
Princess Loretta 123436	A	191	Nov	663.7	4.78	31.72	5195.9	225.78
True May Rose of the Prairie 128508	A	293	Nov	790.1	4.81	38.00	10124.6	469.46
Wyebrook Supreme Excellence 188199	E	30	Nov	1201.3	3.81	45.77		
s. Wyebrook Supreme 58407								
d. Wyebrook Goodness 137079								

BAKER, E. A., BAKER FARM, ROCKINGHAM, N. H.

Orchard View Blossom 148670	D	244	Nov	501.9	5.05	25.35	6622.1	301.75
Orchard View Conchetta 120848	A	334	Nov	258.8	5.30	13.72	7665.1	327.09

BALDWIN, DWIGHT, MAPLE RIDGE FARM, WESTBORO, MASS.

Beechwood Eastern Queen 175612	F	171	Nov	759.0	6.28	47.67	5016.2	268.44
Beechwood Lady Ultra 175610	F	277	Nov	672.8	6.57	44.20	7423.0	399.36
Editha of Stannox 104834	A	315	Nov	963.4	5.72	55.11	12864.2	706.87
Maple Ridge Flora 175924	E	70	Nov	791.2	4.66	36.87	1837.1	87.07
May Belle of Rockingham 128049	A	365	Nov	1080.2	5.49	59.30	16047.6	817.5
Mixter Charity 181364	G	63	Nov	874.0	5.07	44.31	1845.7	93.19
Moorland Amiable Amelotte 166023	A	279	Nov	826.7	4.99	41.25	11077.2	498.87
Upland's Alfreda 146178	C	252	Nov	397.2	5.79	23.00	6152.9	307.59
Upland's Diana 136810	B	262	Nov	548.8	5.63	30.90	9930.6	468.68
Upland's Mayflower 140222	C	271	Nov	438.5	6.30	27.63	7140.6	390.92

BARCLAY, HUGH, DOUGLASTON MANOR FARM, PULASKI, N. Y.

†Lake View Cathrine 193246	G	288	Nov	349.1	6.58	22.97		
		305	Dec	211.9	6.67	14.13	6429.2	348.5

BARKER, M. J., JR., MRS., BEARDSLEY FARMS, GARRETTSVILLE, OHIO.

Ellen of Shady Lawn Guernsey Farm 134749	B	364	Nov	362.0	7.83	28.34	10046.8	574.37

BARRON, C. W., THE OAKS FARM, COHASSET, MASS.

Imp. Asia of Simons 233601	C	121	Nov	908.8	4.31	39.17	4039.2	181.51
Imp. Buttercup II. of Quatre Vents 188430	C	153	Nov	874.7	5.92	51.78	5369.6	264.25
Chieftain's Golden Wissey of Cosquay 148015	C	176	Nov	648.3	6.25	40.52	4753.5	262.97
Imp. Daisy of Helvetia III. 187299	B	290	Nov	551.4	5.20	28.67	7506.0	367.52
Imp. Hunguet's de Bas Golden Rose IV. 188437	D	214	Nov	743.4	6.23	46.31	6420.9	332.24
Leader's Belle of Oaks Farm 127948	A	331	Nov	648.1	6.09	39.47	9659.0	460.46
Leader's Dusky of Oaks Farm 145613	B	150	Nov	733.6	5.24	38.44	4567.2	202.53
Leader's Fascination of Oaks Farm 147495	C	334	Nov	538.9	7.02	37.83	10451.5	563.22
Leader's Myrta of Oaks Farm 127947	A	91	Nov	1018.6	5.01	51.03	3220.9	151.58
Leader's Primrose of Oaks Farm 145614	C	365	Nov	241.7	6.72	16.24	13852.9	708.4
Leader's Queen of Oaks Farm 156929	E	352	Nov	781.6	5.89	46.04	12094.8	604.89
Imp. Maid of Les Vallees 230991	F	153	Nov	795.9	6.10	48.55	4318.9	241.83
Noble Girl of Oaks Farm 134341	A	226	Nov	927.0	5.22	48.39	8728.6	391.53
Imp. Reddie II. of Ashwood 216373	A	351	Nov	765.2	5.39	41.24	13316.5	634.52
Imp. Rosette of Eastlyn 187297	A	153	Nov	955.8	4.87	46.55	5257.1	231.51
Imp. Stella III. of Butes 230993	E	168	Nov	829.7	5.17	42.90	5021.5	224.77
Imp. Venus II. of St. George's 187295	A	239	Nov	713.7	6.16	43.96	7097.3	364.08
Imp. Wilma of Riduna Farm 233599	A	106	Nov	1125.0	5.24	58.95	3983.5	196.62

BARTELL, REINHARD G., SILENT BROOK FARM, THIENSVILLE, WIS.

Dairy Queen of Silent Brook 157465	E	365	Nov	995.1	4.25	42.29	12166.8	533.6
Golden Lady of Silent Brook 186303	G	267	Nov	629.0	5.51	34.66	6908.8	348.42
Golden Maid of Silent Brook 186304	G	303	Nov	468.7	5.30	24.84	6614.0	306.32

Lady's Princess of Silent Brook 115625	A	365	Nov	391.6	5.18	20.28	10757.6	494.7
Silent Brook's May 178893	G	350	Nov	808.5	4.46	36.06	6064.9	320.14
Silent Brook's Rose of the Effards 148218	C	264	Nov	772.8	6.07	46.91	8171.7	461.21

BAUMGARTENER BROS., GRANDVU FARM, WRIGHTSTOWN, WIS.

Grandvu Echo 153242	D	299	Nov	554.5	5.43	30.11	8614.8	395.14
Grandvu Re-echo 227295	G	183	Nov	758.6	5.27	39.98	5534.4	249.90
Venus De Grandvu 227296	G	203	Nov	655.2	5.38	35.25	5333.3	262.63

BENSON, EDWIN N., JR., CINCHONA FARM, CHESTNUT HILL, PA.

Afric's Buttercup 168298	E	271	Nov	709.0	5.70	40.41	8931.5	431.25
Afric's Clover 178470	G	349	Nov	690.1	6.61	45.62	10903.4	561.59
Dona Sol 131841	A	273	Nov	758.1	5.51	41.77	9501.8	479.68
Highland Regina 166665	E	141	Nov	1033.3	5.00	51.67	5575.2	260.23
Norma Olympia 178468	G	365	Nov	150.8	6.52	9.83	8891.1	424.3
Poilu's Ruth 185477	G	166	Nov	601.2	6.26	37.64	4568.9	236.67
Imp. Raider's Queen Valentine of Coventry 185277	G	68	Nov	853.5	4.66	39.77	1966.9	85.09
Upland's Queen 89603	A	354	Nov	302.3	5.69	17.20	10227.2	488.02

BIEBER, E. F. & C., BIEBERHURST FARM, DELAWARE, OHIO.

Colore's Queen of Orchard Springs 216130	A	365	Nov	535.3	4.51	24.14	9136.0	457.7

BLACK, F. B., RAEMELTON FARM, MANSFIELD, OHIO.

Raemelton's Breban Rose 113221	A	248	Nov	765.9	4.17	31.94	7952.4	322.13
Raemelton's Violet Beauty 113223	A	248	Nov	824.3	4.87	40.14	9827.1	426.10
Raemelton Violet's Jewel 113229	A	255	Nov	677.4	4.40	29.81	9684.7	389.80
Imp. Violet of Bouvee 60642	A	226	Nov	601.5	4.70	28.27	7876.9	319.34

BLACK, HARRY S., BALLYLIN FARM, MANSFIELD, OHIO.

Brownlea Primrose 198093	E	365	Nov	247.9	5.16	12.79	10784.3	493.7

BLOUNT LUMBER CO., THE CROWNHURST FARM, LACONA, N. Y.

Don's Proud Queen of Clover Hill 160391	D	120	Oct	863.5	5.80	50.08	3753.6	193.90
Major's Belle of Lysander 143475	D	331	Sept	623.6	5.65	35.23		
		362	Oct	615.8	5.65	34.79		
		365	Nov	52.6	5.65	2.97	11003.6	595.4
Planet's Heloise 168878	E	72	Oct	1021.8	5.48	55.99		
		102	Nov	889.8	5.10	45.38	3398.0	173.46
Raider's Rose of Elmdale 172449	F	303	Sept	156.0	7.33	11.43		
		334	Oct	89.5	7.33	6.56	5609.3	358.65
Ultra's Red Rose of Sunnyside 178991	G	233	Sept	608.0	6.23	37.88		
		264	Oct	551.7	8.07	44.52	6919.7	385.37

BOLTON, C. C., FRANCHESTER FARMS, SOUTH EUCLID, OHIO.

Imp. Avondale Daisy 175173	E	79	Nov	1114.2	4.24	47.24	2846.0	122.30
Imp. Daisy of Roussaillerie 214432	A	87	Oct	1149.5	4.15	47.70		
		117	Nov	1082.2	4.14	44.80	4431.5	177.15
Emma of Hillbrook 156107	D	124	Nov	747.7	5.39	40.30	3841.3	181.79
Florrie's Penitent 153605	D	214	Nov	1103.8	5.50	60.71	8853.6	417.90
Franchester Royal Anna Belle 175401	F	334	Nov	791.6	6.47	51.22	11382.2	589.16
Franchester Royal Lily 178821	G	254	Nov	852.5	5.10	43.48	7378.3	342.43
Franchester Royal Rose 178820	G	230	Nov	708.0	6.21	43.97	6470.1	330.38
Mixter May Heiress 124210	A	287	Nov	751.2	5.37	40.34	10098.0	447.35
Imp. Remembrance of Duvaux 182376	E	324	Nov	881.2	5.19	45.73	10977.3	513.84
Imp. Vern Golden Fairy IV. 175162	D	119	Nov	801.4	5.88	47.12	3880.9	191.50
Yeoman's Mixter Annabelle 124628	A	287	Nov	891.2	5.83	51.96	11585.1	616.77

BONAR, G. W., WEST LIBERTY, W. VA.

Demonstrator's Jewel of Walgirty 228949	G	205	Nov	728.1	5.13	37.35	6169.4	265.74

BOSWORTH, C. W., HOME FARM, LENOX, MASS.

†Bosworthfield Blanche 81740	A	161	Nov	892.1	5.09	45.41	5513.1	245.57
Bosworthfield Fac-simile 77815	A	306	Nov	748.8	4.45	33.32	9796.6	415.42
†Bosworthfield Hazel May 175633	E	26	Oct	800.6	4.70	37.63		
s. Bosworthfield Duncan 70626								
d. Bosworthfield Blanche 81740								
†Jethro's Honoria of Bosworthfield 77814	A	297	Nov	880.6	4.89	43.06		
		305	Dec	231.2	4.89	11.31	12286.4	541.6
†Regent's Fac-simile of Bosworth Field 74935	A	169	Nov	1168.2	4.38	51.17	7869.9	319.06

BOWDEN, H. F., MOCKSVILLE, N. C.

Little Bessie 157121	D	208	Nov	673.6	5.43	36.58	6115.4	311.28
Little Frances May 157120	D	252	Nov	881.1	4.94	43.53	9925.5	474.49

BRADLEY, J. D. CAMERON, WOLF PEN FARM, SOUTHBORO, MASS.

Imp. Hopewell of King's Mills 216375	D	365	Oct	369.1	5.64	20.82	12895.6	625.1
†Imp. Island Rose of Langwater 152054	B	56	Nov	1105.5	4.19	46.32	2101.2	88.14
Wolfpen Beryl 172740	F	348	Nov	718.5	4.69	33.70	9893.6	454.08

BRADLEY, WILLIAM S., PROSPECT DAIRY FARM, CENTERVILLE, IOWA.

Cherub's Tulip of Chippewa 164507	F	216	Oct	985.1	4.07	40.09	8949.5	354.58
Jequa of Appanoose 205526	G	133	Oct	1093.5	5.38	58.83	5085.3	248.06
Pretty Lady of Prospect 128844	A	168	Oct	1119.8	5.28	59.13	7465.4	327.35
Wonderful's Confidante of Appanoose 185402	G	140	Oct	1073.5	4.75	50.99		
		170	Nov	1063.3	4.69	49.87	6777.3	286.66

BRANDT, G. A., BONNIE BRAE STOCK FARM, ROCKFORD, OHIO.

Golden Girlie of the Bonnie Brae 182206	E	10	Nov	313.9	4.48	14.06		
s. Brookmead's Noble Lad 63041								
d. Princess Victoria of the Riverside 126805								
Star's Mayflower 124719	A	10	Nov	491.8	4.35	21.39		
s. Brookmead's Noble Lad 63041								
d. Star of Rising Sun 47237								

BRENNAN, WILLIAM, SPINNERVILLE STOCK FARM, ILION, N. Y.

†Bellview Kitty Rose 189072	G	17	July	394.0	3.99	15.72		
		48	Aug	681.3	4.16	28.34		
		78	Sept	658.6	4.14	27.27		
		109	Oct	619.2	4.34	26.87	2353.1	98.20
s. Green Meadow Constant 89353								
d. Plummer Farm Kitty Rose 154738								

BRIELMAN, EUGENE O., ABBY LODGE FARM, PITTSFIELD, MASS.

Charmante's Queen of Abby Lodge 172000	F	330	Nov	435.4	5.65	24.60	7595.6	440.27
Imogene's Pride 144314	C	326	Nov	543.9	6.34	34.48	7326.1	421.77
Raymond's Imogene of Abby Lodge 151511	D	333	Nov	624.7	5.48	34.23	10506.2	470.80
Raymond's May Queen 180904	F	127	Nov	942.4	4.83	45.52	3774.0	192.56
Raymond's Sark Princess Secret 172001	F	166	Nov	855.4	5.39	46.11	4985.4	255.86

Red's Queen's May Rose 128097	A	309	Nov	465.1	5.23	24.32	9435.8	432.82
Sark Princess Pride 144313	C	267	Nov	664.7	6.10	40.55	8227.3	459.78

BRIGGS, HELEN R., ASHLAND FARM, YARDLEY, PA.

†Fritzlyn Betty 141068	C	214	Nov	841.0	4.85	40.79	7022.5	327.49

BRIGGS, JOSEPH S., ASHLAND FARM, YARDLEY, PA.

†Ashland's Princess Rose 172598	E	31	Oct	1186.7	4.03	47.82		
		61	Nov	1054.0	4.75	50.07	2240.7	97.89

s. Frank Rose 26342 A. R.
d. Keenan's Dollar Princess 99365 A. R. 14853

BRIGGS, MARY S., ASHLAND FARM, YARDLEY, PA.

†Florham Midget 142034	C	214	Nov	655.6	5.03	32.98	6276.1	294.46

BROWN, CHARLES G., BROWNLEA FARM, LEXINGTON, OHIO.

Brownlea Bountiful 215288	D	104	Nov	1286.2	4.34	55.82	4674.4	196.07
Brownlea Dairymaid 215289	E	297	Nov	637.4	4.50	28.68	9403.0	399.99
†Brownlea Daphne 172365	E	107	Nov	861.0	4.42	38.06	3458.1	146.64
Brownlea Favorite 201178	E	281	Nov	539.5	3.78	20.37	9633.2	366.76
Brownlea Isabelle 191909	C	345	Nov	81.3	5.16	4.20	9127.7	432.9
Brownlea May Queen 191910	C	189	Nov	785.4	4.53	35.58	7515.7	311.60
Brownlea Orange Blossom 209066	E	184	Nov	887.2	5.72	50.75	6992.4	329.82
†Brownlea Tulip 225063	G	257	Nov	562.1	4.40	24.73	7462.3	307.16

BROWNING, P. W., MOUGHON FARM, RIVERDALE, MD.

Laddie's Itchen Daisy of Moughon 162339	D	99	Nov	1154.8	5.80	66.98	4375.6	212.22

BUCKINGHAM, S. McLEAN, MOUNT FAIR FARMS, WATERTOWN, CONN.

Daffodil of Mt. Fair 111852	A	75	Nov	1405.7	4.37	61.43	3456.7	152.70

BUCKLEY, H. H., CATHEDRAL FARMS, ONEONTA, N. Y.

Cathedral Bessie 180498	G	262	Oct	906.0	5.64	51.10		
		292	Nov	862.1	5.90	50.86	8960.8	486.61
Cathedral May 120336	A	158	Oct	1271.5	4.86	61.79		
		188	Nov	1188.0	5.10	60.59	8600.7	400.56
Cathedral Pauline 183824	G	26	Oct	883.9	4.39	38.80		
		56	Nov	1122.3	4.26	47.81	2006.2	86.61

s. Langwater Sybarite's Caesar 81037
d. Cathedral Polly 121755 A. R. 16889

Cathedral Sybil 180499	G	237	Oct	773.4	6.73	52.05		
		267	Nov	735.1	7.17	52.71	7220.6	453.34
Queen's Cathedral Princess 157411	E	161	Oct	490.0	5.90	28.91		
		191	Nov	362.4	6.26	22.69	4082.6	217.27

BULKLEY, JONATHAN, RIPPOWAM FARM, RIDGEFIELD, CONN.

†Coventry Nemesis Glen 161823	D	61	Oct	732.7	4.89	35.83		
		91	Nov	647.7	4.53	29.34	2221.7	97.73

BURDEN, HENRY, LONGVIEW FARMS, CAZENOVIA, N. Y.

Gem of Eastside 122547	A	303	Nov	343.5	5.84	20.06	6046.0	364.75
Margaret of Home Acres 138542	B	356	Oct	453.6	5.89	26.72		
		365	Nov	117.7	5.89	6.93	8014.3	499.1
Pomona of Longview 125253	A	313	Nov	318.0	5.75	18.29	6573.8	388.74

BURROWS, GEORGE L., THE BURROWS FARM, SAGINAW WEST SIDE, MICH.

Burrows Farm Election Eve 180382	G	297	Nov	548.8	4.40	24.15	8650.8	382.97

CADWALADER, DOROTHY E., CHESTNUTWOLD FARM, WAYNE, PA.

Carrie's Waverley 143615	C	317	Nov	721.3	5.49	39.60	9852.1	489.59
Chestnutwold Peggy Jane 178277	G	322	Nov	800.9	5.32	42.61	10370.0	486.22

CALDWELL, R. B., HAZELWOOD FARMS, CHESTER, S. C.

Hazelwood Countess 155382	C	174	Nov	764.0	5.10	38.96	6964.7	312.50
Hazelwood Romance 149385	C	216	Nov	811.4	6.03	48.93	7849.2	414.88
Hazelwood Rose 169972	F	365	Nov	119.4	7.02	8.38	7185.5	426.2
Hazelwood's Clara 210211	G	256	Oct	658.7	5.57	36.69		
		286	Nov	629.4	5.69	35.81	6938.8	346.02
Hazelwood's Daisy 210212	G	185	Nov	844.5	4.94	41.72	6101.5	283.09
Hazelwood's Marion 187027	G	277	Nov	682.9	6.47	44.18	7508.0	397.18
Hazelwood's Mary 180369	F	98	Nov	772.7	5.92	45.74	2695.0	148.19
Hazelwood Violet 174231	F	267	Nov	735.6	6.06	44.58	7147.4	399.84

CALVERT, GEORGE H., STONY HILL FARMS, GLENSHAW, PA.

Stony Hill Ethel 120491	A	22	Oct	1073.0	4.73	50.75		
		52	Nov	1549.4	4.33	67.09	2622.4	117.84

s. Junior of Stony Hill Farms 38000
d. Jessie's Glenwood Jewel 59780 A. R. 16698

Stony Hill Lyndora 170337	G	331	Oct	689.7	6.85	47.24		
		361	Nov	545.2	6.87	37.46	9483.0	521.52

CARTER, SAMUEL M., MARQUETTE GUERNSEY FARM, CAPE GIRARDEAU, MO.

De Garis' Lady Betty IV.'s Lady 139580	A	29	Oct	829.0	4.87	40.37		
		59	Nov	768.2	4.87	37.41	1597.2	77.78

s. Eminent of Sarnia 32963 A. R.
d. Imp. De Garis' Lady Betty IV. 100120

CASSATT, E. B., EST., CHESTERBROOK FARM, BERWYN, PA.

Cocktail 165629	E	219	Nov	748.1	5.69	42.57	6575.1	327.74
Florence Hyacinth Queen 176773	G	198	Nov	717.0	5.21	37.36	6031.3	276.17
Florence Queen 72221	A	236	Nov	718.9	5.18	37.24	6841.1	334.48
Hot Porridge 125959	A	219	Nov	614.2	5.86	35.99	5939.1	320.79
Hot Toddy 113356	A	275	Nov	751.6	6.23	46.82	9421.7	512.24
Lady Masher of Chesterbrook 152532	B	68	Nov	826.9	5.58	46.14	2035.5	106.09
Noble's Hyacinth 187493	G	130	Nov	733.3	4.63	33.95	3715.9	151.69
Princess Florence Masher 92136	A	153	Nov	615.7	5.36	33.00	4577.3	236.88
Royal Robe 165628	E	225	Nov	736.8	5.19	38.24	7231.5	331.19
Violet Butterscotch 184631	G	230	Nov	649.4	5.35	34.74	7117.1	321.87
Violet Hyacinth 184630	G	209	Nov	672.7	5.57	37.47	6053.3	283.74

CHENEY, B. AUSTIN, FALCON'S FLIGHT FARM, LITCHFIELD, CONN.

Cherry of Falcon's Flight 74696	A	166	Nov	1126.5	5.00	56.33	6734.0	300.23
Falcon's Fairmaid 100997	A	286	Nov	915.0	5.45	49.87	12176.0	581.48
Falcon's Favorite 98123	A	289	Nov	768.1	7.51	57.68	10320.8	611.29
Falcon's Governess 106585	A	313	Nov	910.2	5.97	54.34	11946.7	665.66
Falcon's Laughter 151359	B	286	Nov	628.4	6.01	37.77	8927.6	477.91
Falcon's Lavender 157614	B	89	Nov	994.8	5.15	51.23	3758.9	176.33
Falcon's Nellie 187118	E	314	Nov	506.1	5.74	29.05	8835.4	432.52
Falcon's Patroness 183052	F	16	Oct	549.7	4.43	24.35		
		46	Nov	1028.1	4.90	50.38	1577.8	74.73

s. Falcon's Invincible 73901
d. Falcon's Gracious 107111 A. R. 15745

Falcon's Pauline 183055	F	180	Nov	760.6	5.54	42.14	5535.6	267.56
Falcon's Queen 194446	G	181	Nov	845.1	5.00	42.26	6046.4	280.15
Springwater Mishap 130621	B	313	Nov	954.3	5.16	49.24	11415.8	554.24
Willowmead's Theodora 155893	E	365	Nov	256.1	6.73	17.24	9871.6	559.2

CHENEY, CHARLES BROOKER, FALCON'S FLIGHT FARM, LITCHFIELD, CONN.

Falcon's Pippin 180878	G	334	Nov	686.4	6.48	44.48	8890.0	505.95

CHENEY, H. G., EST., GREENWAY FARM, SOUTH MANCHESTER, CONN.

France's Rose of Greenway 121364	A	163	Oct	961.2	4.96	47.68		
		193	Nov	854.0	5.70	48.68	7089.3	331.87
Herada of Greenway 179121	F	187	Oct	728.4	4.53	33.00		
		217	Nov	715.6	4.95	35.42	6298.0	275.24
Mixter Farm Confidence 124245	A	167	Oct	1093.4	4.42	48.33		
		197	Nov	1034.1	4.80	49.64	8585.3	368.90

Osceola Miss Fascination 136950	B	215	Oct	804.3	4.78	38.45		
		245	Nov	675.5	5.00	33.78	9758.1	428.37

CHILDS, WILLIAM, WILLMERE FARM, BERNARDSVILLE, N. J.

Faith's Julia 110168	A	317	Nov	535.8	4.54	24.33	9190.4	408.14
†Golden Rule's Lady 93387	A	12	Sept	380.2	4.96	18.86		
		43	Oct	1023.3	4.96	50.76		
		73	Nov	846.0	4.92	41.62	2249.5	111.24
s. Pencoyd's Golden Rule 41553								
d. Nellie's Sequel's Lady 37871								
Indian Ladder Daisy 127069	A	303	Nov	261.9	5.03	13.17	7208.4	348.76
Kittie H. of Crystal Creek Farm 138978	C	330	Nov	500.8	5.72	28.65	7995.0	407.57
May Rose Ultra 99901	A	219	Nov	573.1	4.99	28.60	5981.1	302.27
†Teresa of Rosemont 149045	D	214	Nov	353.6	4.97	17.57	4563.3	203.93
†Woodcote Blossom 151572	C	146	Nov	833.8	4.64	38.69	4751.1	206.51
Wyebrook Supreme's Graceful 188198	E	148	Nov	657.8	4.82	31.71	3806.3	204.57

CLAPBOARD HILL FARM, NEW CANAAN, CONN.

Albamont Arum 150830	D	365	Nov	111.8	6.41	7.17	9741.2	509.4
Albamont Violet 140850	C	365	Nov	280.3	6.15	17.24	14577.5	698.9
Annette of Green Gables 179328	G	350	Nov	321.8	6.60	21.24	7747.3	356.36
Avalon Abutilon 165927	B	226	Oct	603.0	5.61	33.83		
		256	Nov	537.2	5.35	28.74	7281.1	337.86
Avalon Bellwort 165931	E	197	Oct	726.5	5.20	37.78		
		227	Nov	608.2	5.28	32.11	6868.1	316.08
Brown Betty of Westholm 2d 128325	A	230	Oct	732.5	4.74	34.72		
		260	Nov	660.7	4.03	26.63	8048.0	334.56
Della of Westholm 123346	A	175	Oct	924.2	4.72	43.62		
		205	Nov	845.9	4.81	40.69	7960.4	362.97
Eugene's Daisy Dot 114296	A	365	Nov	220.1	5.00	11.01	11901.0	484.2
Falcon's Imogene 141033	A	344	Nov	411.2	5.75	23.64	9541.3	454.66
Lady Cever 102300	A	204	Oct	708.2	5.03	35.62		
		234	Nov	715.2	5.12	36.62	7394.5	327.35
Lady Waynoka of Westholm 113673	A	117	Oct	786.2	5.23	41.12		
		147	Nov	616.0	5.00	30.80	4419.6	198.36
Peggie of Clapboard Hill Farm 176385	G	195	Nov	764.3	4.93	37.68	5947.5	274.10
Questa Flora 2d 126158	A	170	Oct	660.5	5.14	33.95		
		200	Nov	570.6	4.60	26.25	5810.0	250.58
Sunbeam of Lone Mound 144396	B	308	Nov	596.0	4.72	28.13	9234.9	405.40

CLARK, GEORGE P., HORSE SHOE FALLS FARMS, SHANNOCK, R. I.

*†Mixter Golden Susie 166702	D	28	Sept	964.6	6.51	62.80		
		59	Oct	1045.0	5.10	53.30		
		89	Nov	882.1	4.84	42.69	2891.7	158.79
s. Langwater Mixter 69371 A. R.								
d. Yeoman's Mixter Susie 73214								
Mixter Royal Rita 166699	C	22	Oct	607.5	4.83	29.34		
		52	Nov	850.5	4.73	40.23	1458.0	69.57
s. Mixter May Royal 65203 A. R.								
d. Mixter Rita 106019								
Rockingham Lydia 203988	G	19	Oct	487.7	4.65	22.68		
		49	Nov	818.7	5.04	41.26	1306.4	63.94
s. Langwater Holliston 28055 A. R.								
d. Green Meadow Lois 128013								

CLEMSON AGRICULTURAL COLLEGE, CLEMSON COLLEGE, S. C.

May King's St. Martin's Triumph 98831	A	122	Nov	981.3	4.66	45.73	4907.8	229.15

CLUETT, G. A., GREEN MEADOW FARM, WILLIAMSTOWN, MASS.

Sheldegren Sweet Clover 120139	A	187	Nov	490.1	6.73	32.98	5367.8	300.20
Waddington Sylvia 182178	F	98	Nov	903.7	5.07	45.82	3170.3	149.06

CONNECTICUT AGRICULTURAL COLLEGE, STORRS, CONN.

Genial Eurotas Storrs 145552	C	176	Nov	949.3	4.59	43.57	7397.3	325.50
Lute Storrs Masher 87066	A	349	Nov	317.4	5.45	17.30	10621.7	505.53
*Sagacious Storrs Sunbeam 156775	C	25	Oct	1035.7	4.63	47.95		
		55	Nov	1318.5	4.48	59.07	2354.2	107.02
s. Grasslands Comet 55931 A. R.								
d. Storrs Sunbeam 95421 A. R. 11261								

COREY, F. W., PEACH RIDGE STOCK FARM, NEWBURGH, N. Y.

Dora of Peach Ridge 147206	D	335	Oct	1268.8	4.78	60.65		
		365	Nov	1192.4	4.88	58.19	15783.5	769.8
Maybell's Daisy 110700	A	303	Nov	657.2	5.15	33.85	11037.5	495.7

CORNELL UNIVERSITY, ITHACA, N. Y.

Le Cheminant Coogee 158488	E	297	Nov	310.7	5.04	15.66	5650.8	273.42
Mota Jardiniere 182699	G	27	Oct	905.9	3.74	33.88		
		57	Nov	681.1	3.64	24.79	1587.0	58.67
s. Kaksakee 70132								
d. Mita Linden 102734 A. R. 13913								
Mota Linden 102734	A	135	Nov	982.1	4.21	41.35	5334.4	210.24
Triple Query 122376	A	237	Nov	1776.9	3.94	70.01	14605.7	603.74

COTTING, CHARLES E., CHEDCO FARM, BERLIN, MASS.

Chedco Helena 157842	F	365	Oct	475.6	6.57	31.25	11150.8	630.8
Chedco Rosamond 165942	E	133	Oct	962.5	6.14	59.10		
		163	Nov	840.2	6.48	54.44	5353.7	281.30
Yeoman's Mixter Sally 151327	A	287	Nov	942.8	6.38	60.15	13035.7	686.28

COTTRELL, ARTHUR M., MAPLE LAWN FARM, HOPKINTON, R. I.

Lysiane of Maple Lawn 175391	F	200	Nov	936.2	4.13	38.67	6619.1	252.48
Imp. Roseta IV. of Guilbert 146166	A	334	Nov	973.7	6.18	60.17	14063.1	757.08

COX, A. B., GLENSFOOT FARM, CHERRY VALLEY, N. Y.

Glensfoot Puss 171200	F	264	Oct	845.4	4.82	40.75	9097.6	431.81
Lamont's Elizabeth 112058	A	119	Oct	1063.0	5.53	58.78	5047.4	241.36

CRAMER, HARVEY R., FAIR-VIEW FARM, WALKERSVILLE, MD.

†Kiolita 109843	A	82	Nov	846.5	4.65	39.36	2785.8	129.90
†Kiolita's Bobbie of Fair-View 171948	E	71	Nov	712.5	5.00	35.63	1885.3	94.86
†Kiolita's Dewdrop of Fair-View 206501	G	61	Nov	798.8	4.50	35.95	1712.0	76.59

CRAMER, JOE, FERN HILL GUERNSEY FARM, MENOMONIE, WIS.

Daisy of Kreemy Dale 186191	G	196	Oct	732.7	4.84	35.46		
		226	Nov	652.0	4.74	30.90	6213.1	288.01
Fawn of Kreemy Dale 132052	A	18	Oct	575.3	5.32	30.61		
		48	Nov	957.0	5.46	52.25	1532.3	82.86
s. Woodend King 39147								
d. Bernice of Kreemy Dale 104265 A. R. 17698								
Gipinda of Kreemy Dale 129690	A	351	Oct	494.3	4.97	24.57	8874.1	443.86

CRAMER, JOHN, JR., FERN HILL GUERNSEY FARM, MENOMONIE, WIS.

Althea of Fern Hill 163389	F	365	Nov	205.0	5.81	11.91	7218.0	420.5
Eva of Fern Hill 90499	A	365	Nov	68.3	5.89	4.02	8691.0	449.9
Lady of the Snowdrops 127215	A	324	Nov	679.5	5.28	35.88	10229.7	519.83
Lydia of Fern Hill 104308	A	365	Nov	387.1	4.70	18.19	10994.7	579.9
Maxine of Fern Hill 183773	G	315	Nov	590.6	6.18	36.50	7539.4	396.18
Rose of Fern Hill 163390	D	83	Nov	856.6	4.38	37.52	2592.4	117.19
Rosita of Fern Hill 130327	A	345	Nov	641.7	6.04	38.76	10216.1	556.68

CROCKER, H. C. & SON, BELLMATH FARMS, SENNETT, N. Y.

Bellmath Della Selma 171424	F	183	Sept	883.5	4.88	43.11		
		214	Oct	825.0	5.41	44.63		
		244	Nov	811.3	4.75	38.54	8168.4	400.26
†Bellmath Lleda Glenwood 185188	G	305	Oct	10.3	6.10	.63	6752.9	384.0
Bellmath Rena 180597	G	335	Oct	607.3	6.25	37.96		
		365	Nov	589.6	5.85	34.49	8771.4	482.3

DANE, E. B., "LONGWOOD," CENTER HARBOR, N. H.

Charmion of Longwood 114216	A	220	Nov	947.8	6.15	58.29	7698.9	411.08
Demonstrator's Amethyst of Longwood 133317	A	253	Nov	895.3	6.68	59.81	8891.9	528.62
Demonstrator's Turquoise of Longwood 142106	B	232	Nov	1106.8	5.88	65.08	8761.4	455.13
Destiny of Roughwood 152812	D	257	Nov	1199.3	5.49	65.84	12789.0	641.69
Roughwood Empress 188920	G	61	Nov	1014.8	5.16	52.36	2063.8	105.12
Roughwood Naida 182886	G	115	Nov	930.2	5.12	47.63	3553.6	159.31

DAVIS, J. F., WILLOW LANE FARM, LIVINGSTON, WIS.

Imp. Adelta of Willow Lane 104283	A	346	Nov	751.7	4.99	37.51	10863.6	543.89
Imp. Alma of Willow Lane 103487	A	212	Nov	871.3	4.37	38.08	9165.0	380.00
Alta of Willow Lane 158218	D	175	Nov	772.3	5.32	41.09	5739.9	259.43
Amy of Willow Lane 117956	A	316	Oct	558.1	4.27	23.83	11018.5	435.46
Augusta of Willow Lane 120015	A	305	Nov	639.5	5.30	33.89	8910.0	435.04
Bess of Willow Lane 134689	A	5	Aug	168.4	3.21	5.41		
		35	Sept	1223.0	3.21	39.26		
		66	Oct	1199.8	3.61	43.31		
		96	Nov	1050.6	4.38	46.02	3641.8	134.00
s. Imp. Flora's Sequel II. of Le Briquet 61807								
d. Imp. Alma of Willow Lane 103487								
Imp. Stella of Willow Lane 100163	A	274	Nov	593.1	5.33	31.61	7815.2	381.41

DAVIS, WESTMORELAND, MORVEN PARK FARM, LEESBURG, VA.

Morven's Nightingale 187644	F	365	Nov	547.4	4.96	27.15	9628.7	393.1

DAY, BERTHA H., SUNFLOWER FARM, PARADISE, PA.

†Beechwood Lady Argenta 179838	G	258	Nov	358.0	4.69	16.79	5079.9	235.34
†Beechwood Princess Lena 182384	G	265	Nov	362.1	5.28	19.12	4767.8	227.93
King's Betty of Beechwood 149016	C	166	Nov	776.1	4.64	36.01	5645.5	252.20

DAYTON, G. N., BOULDER BRIDGE FARM, EXCELSIOR, MINN.

Coventry Richesse Beauty 167442	F	232	Nov	672.4	5.60	37.65	6204.3	279.65
Floridale Princess 90294	A	280	Nov	880.1	6.17	54.30	12283.2	570.49
Floridale Sequel Maid 164390	D	222	Nov	975.4	5.13	50.04	9324.1	434.26
Frissdale Beda's Val Rose 111653	A	105	Nov	1080.9	5.16	55.77	4139.8	204.21
Itchen Daisy of Minnieoka 164145	D	25	Nov	851.4	4.91	41.80		
s. Itchen King of Shorewood 71320								
d. Olga of Cedar Creek 105515								
Itchen's Petunia of Minnieoka 175268	E	22	Oct	768.2	4.74	36.41		
		52	Nov	1097.8	5.39	59.17	1866.0	95.58
s. Itchen King of Shorewood 71320								
d. Olivia of Minnieoka 135822								
May Rose Bella 138886	A	103	Nov	715.6	5.73	41.00	2807.1	159.01
Miss Myrtle of Maple Hill 160639	D	30	Apr	1440.2	4.50	64.81		
		61	May	1391.2	4.40	61.21		
		91	June	1181.7	4.65	54.95		
		122	July	1225.3	4.50	55.14		
		153	Aug	1166.2	4.42	51.55		
		183	Sept	953.1	4.70	44.80		
		214	Oct	935.8	4.97	46.51		
		244	Nov	864.3	4.80	41.49	9157.8	420.46
s. Coventry Foam's Masher 73637								
d. Lura's Rosebud of Maple Hill 125794								
Radisson's Bountiful 204312	G	83	Oct	959.3	6.64	63.70		
		113	Nov	808.4	5.99	48.42	3406.5	183.73
Saugerties Ultra Viola 188949	F	134	Nov	831.1	5.60	46.54	4136.0	191.17
Ultra May King's Flora 125236	A	326	Nov	848.1	5.17	43.85	11766.4	613.50

DEMING, H. P., THE ELM TREE FARM, WINSTED, CONN.

Clara Berlin's Belle 158730	D	281	Nov	541.0	5.00	27.05	8995.7	402.01
†Elm Tree Cosette 126419	A	176	Nov	731.6	4.66	34.09	6238.7	271.14
†Elm Tree Ida 129044	A	293	Nov	440.0	6.57	28.91	8463.2	454.28
†Elm Tree Juliette 157347	D	257	Nov	399.7	5.83	23.30	6357.7	318.35
†Elm Tree May Belle 140713	C	217	Nov	467.0	5.72	26.71	6025.7	300.79
Elm Tree Octobelle 129043	A	323	Nov	275.0	5.74	15.79	8935.3	488.87
Elm Tree Star 139652	B	193	Oct	707.1	5.62	39.74		
		223	Nov	554.4	5.85	32.43	7113.1	351.38

DENNIS, ORVILLE & SON, SHORE OAKS FARM, LAKE CITY, MICH.

Beauty's Carrie of Shore Oaks 181210	F	87	Oct	951.0	5.05	48.03		
		117	Nov	802.2	5.07	40.67	3500.3	170.71
Betty of Shore Oaks 195978	G	22	Oct	516.3	4.56	23.54		
		52	Nov	662.5	4.19	27.76	1178.8	51.30
s. Michigan Dauphne 79214								
d. Rose of Butternut Hill 42361 A. R. 4909								
Dauphin's Good Fortune of Shore Oaks 160760	E	234	Oct	450.8	5.05	22.77		
		264	Nov	325.6	4.98	16.21	5840.2	282.72
Hope of Shore Oaks 181209	G	335	Oct	668.5	5.50	36.77		
		365	Nov	585.5	5.51	32.26	8158.9	393.2
Marie H. W. of Sunny-Side 160635	E	338	Oct	353.1	6.05	21.36		
		365	Nov	266.2	5.33	14.19	9225.9	475.0
Prince's Briar Rose 66703	A	327	Oct	719.0	6.36	45.73		
		357	Nov	560.0	5.92	33.15	10246.8	538.06

DILLON, D. FRANK, SHADOW FARM, LEOMINSTER, MASS.

Mixter Farm Oakleaf 124195	A	251	Nov	288.2	5.29	15.25	6065.7	278.75
Mixter Feather 106054	A	267	Nov	430.2	6.22	26.76	6008.9	341.92
Woodbine's Columbia 123738	A	130	Nov	670.4	4.99	33.45	3671.6	163.68

DOMASZEK, MATT, AMHERST JUNCTION, WIS.

*Bob's Susan 88661	A	16	Sept	903.1	4.45	40.19		
		47	Oct	1848.8	4.40	81.35	2751.9	121.54
s. Honeymoon's Bob of Chesney Farms 41488 A. R.								
d. Susie of Lake View 68383								

DOWNS, E. R., EST., FULTON, N. Y.

Gold Mine's Dream Girl 153332	C	97	Oct	1026.0	4.89	50.17	3346.1	156.83

DOYLE, M. J., COON TREE HILL FARM, PEPPERELL, MASS.

*Imp. Baroness May II. 163813	A	6	Oct	284.0	5.22	14.82		
		36	Nov	1366.9	5.22	71.35	1650.9	86.17
s. Tom of New Place R. G. A. S. 4183 P. S.								
d. Baroness May R. G. A. S. 15187 P. S.								
Imp. Dairymaid III. of Robergerie 182658	A	91	Nov	1073.1	4.99	53.55	3587.0	183.64
Imp. Daisy of Coon Tree Hill 218527	F	321	Nov	603.2	5.82	35.11	8837.5	434.53

Imp. Emblem's Valentine 162145	D	13	Oct	464.3	4.51	20.94		
		43	Nov	1115.4	5.21	58.11	1579.7	79.05
s. Valentine of Vimiera R. G. A. S. 4314 P. S.								
d. Imp. Primrose of Saumarez Manor 160517								

DUNHAM, ORVILLE O., GRAND MERE FARM, BARODA, MICH.

Lily's Surprise of Breezy Bank 133430	A	113	Nov	1537.2	4.80	73.79	5585.3	256.62

DUNSHA, G. T., MEDINA, OHIO.

†Pauline's Rival Lenore 190003	G	157	Nov	527.2	5.37	28.31	3169.5	154.87

du PONT, PIERRE S., LONGWOOD FARMS, KENNETT SQUARE, PA.

Kitty Bloom 189878	G	233	Nov	765.3	4.69	35.89	7077.3	297.87
Longwood Delight 119049	A	365	Nov	425.1	6.15	26.14	10206.2	509.2
Longwood Heroine 174883	F	174	Nov	666.8	5.92	39.47	5296.9	255.27
Renowned Beauty 123412	A	253	Nov	607.0	6.62	40.18	7970.7	410.63
Renowned Honoria 181694	G	199	Nov	562.6	5.89	33.14	4700.8	244.04

EBERLEIN, F. A. & M. G., WILDWOOD FARM, SHAWANO, WIS.

Zephyr's Golden Rose 84425	A	108	Nov	1332.5	4.34	57.83	5170.0	252.78

EBERLEIN, M. G., WILDWOOD FARM, SHAWANO, WIS.

*Bo Peeps Lassie of Wildwood 92395	A	2	Oct	66.2	4.90	3.24		
		32	Nov	1331.1	4.90	65.22	1397.3	68.46
s. King France of Wildwood 40850								
d. Wildwood Bo Peep 47283								
Wildwood Adeline's First Daughter 114567	A	126	Nov	1135.3	6.08	69.03	5677.8	326.75

ELWOOD, E. ELLIS, CHERRY VALLEY, N. Y.

Elwood Homestead Pearl 174331	G	338	Oct	596.8	4.81	28.71		
		365	Nov	522.2	4.81	25.12	10598.2	494.6

EMERSON, I. E., BROOKLANDWOOD FARMS, BROOKLANDVILLE, MD.

Brooklandwood Caroline 178027	G	183	Nov	732.1	5.93	43.41	4913.3	262.63
Brooklandwood Charity 178022	F	19	Sept	555.8	4.55	25.29		
		50	Oct	831.5	5.26	43.74		
		80	Nov	750.3	4.97	37.29	2137.6	106.32
s. Midday Masher 94775								
d. Darthea's Miss Jacqueminot 51247 A. R. 7753								
Brooklandwood Gay Lady 147670	C	304	Nov	906.1	5.06	45.85	12143.2	543.19
Brooklandwood Georgette 137965	C	257	Nov	850.2	4.93	41.91	8665.8	389.30
Brooklandwood Golden Columbine 155763	D	214	Nov	952.9	4.95	47.17	8685.9	384.92
Brooklandwood Golden Favorite 155764	D	259	Nov	900.0	6.13	55.17	8858.7	454.56
Brooklandwood Hope 178024	F	7	Sept	211.1	4.43	9.35		
		38	Oct	970.9	4.34	42.14		
		68	Nov	901.0	5.05	45.50	2083.0	96.99
s. Audacity of Edgemoor 54840 A. R.								
d. Brooklandwood Ultra Stella 105992 A. R. 15780								
Brooklandwood Louise 191041	G	122	Nov	745.4	6.10	45.47	3342.6	192.07
Brooklandwood Queen Ann 137963	C	317	Nov	536.2	6.70	35.93	8894.2	473.69
Brooklandwood Queen of the May 166025	E	346	Nov	332.4	5.86	19.48	7594.4	367.75
Equal's Lady Franklin 159815	E	303	Nov	818.9	5.26	43.07	10468.6	476.65
Harvester's Verbena Nettie 145639	B	200	Nov	858.0	4.91	42.13	6551.7	285.80
Jacqueminot's Daisy Bell 147674	D	291	Nov	811.3	5.23	42.43	9824.1	472.75
Lady Swale of Beallmont 178782	F	12	June	532.8	4.53	24.14		
		43	July	1434.6	4.53	64.99		
		74	Aug	1415.7	4.93	69.79		
		104	Sept	1323.4	4.85	64.18		
		135	Oct	1284.7	5.53	71.04		
		165	Nov	1196.7	5.61	67.13	7187.9	361.27
s. Maple Glen Colonel Franklin 49256								
d. Masher Beauty of the Swale 67307								
Violet Heming 112312	A	167	Nov	806.8	5.04	40.66	5491.0	246.61

EMMONS, LOUIS C., RIVERVIEW FARMS, SWARTHMORE, PA.

Gold Girl of Windsor Hill 137550	A	73	Nov	1418.5	5.14	72.91	3383.3	182.16
Lady Slipper of the Prairie 128880	A	358	Nov	471.5	5.06	23.86	10562.1	521.47
Maywood Marjorie 170313	G	18	July	558.2	4.78	26.68		
		49	Aug	1001.2	4.74	47.46		
		79	Sept	912.3	5.06	46.16		
		110	Oct	908.0	5.44	49.40		
		140	Nov	852.4	5.74	48.93		
		171	Dec	887.2	5.91	52.43		
		202	Jan	888.5	6.24	55.44		
		230	Feb	782.4	6.06	47.41		
		261	Mar	940.9	5.73	53.91		
		291	Apr	1031.7	5.62	57.98		
		322	May	992.6	5.67	56.28		
		352	June	907.0	6.19	56.14		
		365	July	326.9	6.19	20.24	10989.3	618.5
s. Mixter King 54311 A. R.								
d. Cloverdell Beauty 105490								
Riverview's Cleopatra 154760	D	200	Nov	558.8	6.01	33.58	6069.2	303.70
Riverview's Ultra Blossom 171365	G	352	Nov	802.0	5.65	45.31	10824.7	559.20
Riverview's Ultra Gold Girl 180964	F	153	Nov	941.2	5.47	51.48	5167.3	268.50
Riverview's Ultra Pearl 174315	G	303	Nov	977.0	5.29	51.68	10977.0	532.43

ENDICOTT, JOHN, "BROOKWOOD," BIRMINGHAM, MICH.

Alice of Lone Pine 145856	B	6	Oct	221.2	4.27	9.45		
		36	Nov	1250.7	4.27	53.40	1471.9	62.85
s. Bonny Boy of Caledonia 70927								
d. Nellie Beyea's Petite Diable 52120								
Arelene of Alenedale 158765	D	254	Oct	574.9	6.83	39.27		
		284	Nov	431.7	6.00	25.90	7078.3	407.40
Bertha of Mountrose 173211	D	166	Nov	787.6	6.35	50.01	5023.0	268.17
Blanche of Junipers 181008	G	220	Nov	616.2	5.11	31.49	5337.3	271.21
Brookwood Blue Bell 182921	G	171	Nov	676.2	5.22	35.30	4579.5	208.28
Brookwood Cynthia 182428	G	220	Nov	604.7	4.31	26.06	5268.0	225.75
Brookwood Florence 162001	D	12	Oct	412.1	4.77	19.66		
		42	Nov	1057.3	4.77	50.43	1469.4	70.09
s. Rosetta's Marshall of Waddington 54420 A. R.								
d. Freda of Pine Hill 117548								
Brookwood Pansy 123040	A	124	Nov	611.0	4.40	26.88	3179.9	140.76
Brookwood Peony 188209	G	20	Nov	533.7	4.10	21.88		
s. Coventry Rameses 76829								
d. Brookwood Pansy 123040								
Doris Vrangue of Lone Elm 103909	A	19	Oct	720.9	4.05	29.20		
		49	Nov	1170.4	4.38	51.26	1891.3	80.46
s. Maple Hill's May Rose 38414 A. R.								
d. Regina of Clarose 59097								
Polly Willis of Hickory Grove 148775	C	284	Nov	441.9	5.82	25.72	7883.1	471.90
Imp. Ruby of Grand Pre 150714	B	199	Nov	678.1	4.30	29.16	6211.6	296.08

ERBACH, WILLIAM A., HELENDALE FARM, ATHENS, WIS.

†Blossom of Moquah 175757	F	69	Nov	758.6	4.70	35.65	1870.6	90.14
†Helendale Bijou Lass 157247	C	70	Nov	1036.8	4.69	48.63	2468.0	114.46
†Helendale Flora 181673	F	63	Nov	855.5	5.32	45.51	1781.6	95.99
†Helendale Reflection 168261	D	6	Sept	144.6	5.79	8.37		

		37	Oct	772.8	5.79	44.75		
		67	Nov	723.8	5.95	43.07	1641.2	96.19
s. Mariondale Cavalier 79050								
d. Echo's Reflection 89636								

ERF, WILLIAM, CHESTNUT RIDGE FARM, BELLEVUE, OHIO.

Chestnut Ridge Jeanette 192758	G	200	Nov	460.5	4.92	22.66	4058.9	188.94
†Chestnut Ridge Lady Princess 182236	G	305	Nov	451.7	5.76	26.02	7496.9	356.5
Chestnut Ridge Princess Louise 174498	E	320	Nov	183.1	5.58	10.22	7221.4	317.73
Lady Princess of Colby Farm 86857	A	365	Nov	598.5	5.90	35.31	14186.1	684.9
†Princess Pat of Chestnut Ridge 124582	A	196	Nov	639.0	5.27	33.68	4980.9	246.60

ERWIN BROS., SPRINGDALE FARM, BOWDIL, OHIO.

†Springdale Francis' Aline 184957	G	163	Oct	393.6	6.92	27.24		
		193	Nov	410.8	5.46	22.43	3880.9	193.84
†Springdale Francis' Delight 176751	G	217	Nov	323.7	5.46	17.67	3702.9	196.26
Springdale May Lady 174263	G	303	Nov	126.2	5.46	6.89		
				385.4	5.46	21.04	7018.3	373.52

FAYERWEATHER, C. S., FAIR WEATHER FARMS, NEW LEBANON, N. Y.

†Fair Weather Aisne 122181	A	16	Oct	569.2	4.85	27.61		
s. Mixter Gauntlet 47943 A. R.								
d. Fair Weather Argonne 97886								
†Fair Weather Chalons 158904	D	233	Oct	923.8	4.47	41.29	8546.2	351.49
†Fair Weather Gordon Dean 181094	G	223	Oct	687.6	5.83	40.09	6334.5	349.71
†Fair Weather Juliet 179847	F	226	Oct	618.8	5.85	36.20	5472.4	300.09
†Fair Weather Milkmaid 181093	F	178	Oct	745.4	4.80	35.78	5122.1	238.66

FELTON, HERMAN L., BOAZ, WIS.

†Gipsy's Avanell 170419	F	219	Nov	186.5	5.07	9.46	4729.1	221.33
†Idalade Julian 83210	A	254	Nov	485.8	5.16	25.07	7527.2	353.93
†Idalade's Trixie of Hillside 121176	A	241	Nov	512.0	4.77	24.42	7923.2	343.11
†Thelma Julian 83212	A	146	Nov	598.5	4.87	29.15	4011.6	190.27
†Trixie's Juanita 170418	F	246	Nov	399.2	5.61	22.40	5638.3	272.98

FETSCHER, ARTHUR E., ELGIN HEIGHTS GUERNSEY FARM, STEVENSVILLE, MONT.

†May Queen of Elgin Heights 231736	G	229	Nov	465.3	5.03	23.40	4513.2	212.80

FINLEY, LAWRENCE M., DUNGARVAN FARM, FERRYVILLE, WIS.

Dungarvan Daffodil 152667	C	260	Nov	492.6	6.66	32.81	6044.7	324.05
Dungarvan Dairy Maid 162292	E	281	Nov	535.0	6.28	33.60	6766.7	355.09
Dungarvan Delight 167447	E	250	Nov	456.9	5.73	26.18	5070.3	254.33
Dungarvan Desire 218200	G	365	Nov	135.3	4.76	6.44	7652.4	332.7
Dungarvan Dora 218201	G	365	Nov	293.8	5.03	14.78	7130.8	348.5

FISHER, D. K. ESTE, JR., BALTIMORE, MD.

Belle's Louise of Cedar Top 209163	E	5	Oct	111.8	5.45	6.09		
		35	Nov	739.2	4.81	35.56	851.0	41.65
s. Brooklandwood Bon Homme 76067								
d. Belle of Cedartop 75284 A. R. 8600								

FISHER, F. C., ROSE POINT FARMS, PORTERSVILLE, PA.

†Beta's Babe of Rose Point 139201	B	265	Oct	625.1	5.90	36.88		
		295	Nov	404.3	7.16	28.95	8790.8	451.55
†Clover's Goldy of Rose Point 132050	A	266	Oct	735.2	5.69	41.83		
		296	Nov	549.7	6.27	34.47	9722.5	531.23
†Hayes Raider's Beauty of Randolph 127210	A	217	Oct	710.4	5.27	37.44		
		247	Nov	547.1	5.31	29.05	7681.3	379.01
†King's Pansy of Rose Point 105039	A	305	Oct	370.6	5.76	21.35	11419.0	580.6

FLEMING, W. C., PARAMOUNT FARM, GREENSBORO, N. C.

Marshall's May Wort of Waddington 85387	A	241	Nov	455.4	4.80	21.86	7738.8	307.33

FOOTE, F. W. & WOOD, F. S., MERRIFIELD, N. Y.

Criterion's Elite of Bellview 60926	A	234	Oct	638.5	6.27	40.03		
		264	Nov	588.3	5.34	31.42	7726.4	401.65
Queen's Pet of Ridge Side 188857	G	221	Oct	522.9	5.57	29.13		
		251	Nov	563.8	4.70	26.50	5890.4	287.01

FORSTER, W. H., ETHERSTON FARM, ERIE, PA.

†Etherston Ultra Margaret 181088	G	150	Nov	628.9	5.60	35.22	3552.7	181.51
†Etherston Ultra Queen 173699	G	305	Nov	94.2	5.64	5.31	6945.4	344.4

FORT DODGE CREAMERY CO., ROSEDALE FARM, FORT DODGE, IOWA.

Cherry's Beauty of Clover Hill 185794	G	303	Nov	689.9	4.74	32.70	8081.8	365.22
Evelyn Buttercup of Buttercup Farm 132845	B	348	Nov	312.6	5.06	15.82	9258.8	387.70
Gipinda of Kreemy Dale 129690	A	365	Nov	358.7	4.97	17.83	9232.8	461.7
Itasca Cherub's Vera 186706	G	254	Nov	629.3	5.70	35.87	7090.7	370.09
Mable of Clinton Heights 127639	A	85	Nov	1309.6	4.54	59.46	3841.4	158.93
May Auricle of Minot 176852	G	365	Nov	310.5	7.35	22.82	7700.2	439.7
Pleasant Opal of Hyerland 170822	E	85	Nov	920.1	4.48	41.22	2800.6	117.82

FOSTER, FRANK B., SYCAMORE FARMS, PHOENIXVILLE, PA.

Abbeyleix Lady 93028	A	61	Nov	1431.6	4.30	61.56	2982.5	128.25
Aida of Sycamore Farms 168329	E	73	Nov	861.1	4.25	36.60	2251.4	100.69
Boadicea of Sycamore Farms 159502	E	303	Nov	364.0	6.29	22.90	6642.0	346.38
Imp. Bon Espoir Kitty 228627	G	68	Nov	938.3	4.24	39.78	2030.3	90.34
Castello Topsy 98374	A	258	Oct	843.3	6.38	53.80		
		288	Nov	709.5	6.56	46.54	10602.8	550.03
Imp. Cherry of New Anneville 228621	F	90	Nov	976.5	4.73	46.19	3046.6	147.18
Imp. Daisy II. of Ultima 228629	G	6	Oct	138.4	3.81	5.27		
		36	Nov	815.1	4.66	37.98	953.5	43.25
s. Imp. Valentine's Souvenir 126458								
d. Daisy of Ultima R. G. A. S. 5436 F. S.								
Dinah of Sycamore Farms 159503	E	171	Nov	723.1	5.44	39.34	5391.1	253.73
Imp. Dolly II. of the Fountain 228617	E	50	Oct	960.8	5.18	49.77		
		80	Nov	898.3	4.44	39.88	2482.6	112.91
Fair Ellen of Sycamore Farms 168325	E	194	Nov	520.4	6.31	32.84	4473.0	238.53
Imp. Fanny's Honour of Melrose 228632	G	68	Nov	958.1	3.98	38.13	2222.8	84.30
Imp. Gem's Peach 228619	F	6	Oct	146.2	4.79	7.00		
		36	Nov	833.4	5.03	41.92	979.6	48.92
s. Imp. Bickleigh Nobleman 110902								
d. Gem's Beauty IV. R. G. A. S. 22921 P. S.								
Governess Beauty of Oak Knoll 124751	A	296	Nov	155.7	5.65	8.80	7306.1	384.38
Imp. Grandiflora V. of Lilyvale 228625	G	153	Nov	941.0	4.70	44.23	5678.7	241.06

Imp. Honeymoon's Bessie II. 228620	F	139	Nov	851.0	5.10	43.40	4277.8	201.30
Jenny Wren of Sycamore Farms 180436	F	143	Nov	645.2	5.84	37.68	3836.5	185.43
Marguerite's Topsy Girl 116322	A	242	Oct	966.4	7.02	67.84	9385.6	576.19
Imp. Molly VII. of the Fontaines 228609	G	90	Nov	700.1	4.84	33.88	2261.7	97.51
Imp. Monica II. des Landes 228618	F	74	Nov	990.8	4.40	43.60	2416.3	103.47
Imp. Pollyanna of Guilbert 150132	A	73	Nov	766.7	5.47	41.94	2101.2	100.79
Imp. Violet Iris II. 228623	F	68	Nov	801.8	5.22	41.85	1844.7	89.62
Imp. Violet of Ashbrook 228630	G	75	Nov	769.0	3.94	30.30	1886.7	75.45

FRANCE, JOSEPH I., MOUNT ARARAT FARM, PORT DEPOSIT, MD.

Bettie Ultra 182607	G	260	Nov	572.0	4.45	25.45	6884.2	308.20
Brookdale Silver Star 200044	G	227	Nov	621.5	4.74	29.46	5495.6	237.20
†Carlina of Green Gables 198430	G	5	Oct	117.8	4.40	5.18		
		35	Nov	804.8	4.40	35.41	922.6	40.59
s. Robin Hood of Green Gables 93593								
d. Sabra 66406								
Gloria of Walnut Grove 187136	G	205	Nov	631.4	5.05	31.89	5304.5	243.84
Golden Bells of Green Gables 126329	A	125	Nov	897.5	4.64	41.64	4395.7	188.95
Jess of Spring Brook Farm 69420	A	238	Nov	660.1	4.18	27.59	8700.9	338.77
Kelso Evening Star 186159	G	82	Nov	693.9	4.83	33.52	2123.7	91.51
Kelso's Golden Rod 191219	G	82	Nov	680.3	4.23	28.78	2021.9	90.30
Lolita of Green Gables 179329	F	113	Nov	648.6	4.37	27.34	2677.1	116.33
†Minervine of Walnut Grove 187135	F	2	Oct	40.2	4.15	1.67		
		32	Nov	751.4	4.15	31.18	791.6	32.85
s. Cavalier's Ultra Secret 72881 A. R.								
d. Penrose's Minerva of Sunnybrook 174030								
Noble's France of Maple Lawn 185713	G	145	Nov	543.6	4.90	26.64	3242.9	138.80
Virginia of Green Gables 161758	E	270	Nov	598.9	4.78	28.63	7486.5	369.74
Winnetuxet Dawn 221739	F	29	June	1037.7	3.79	39.33		
		60	July	1165.2	3.99	46.49		
		91	Aug	1021.2	3.89	39.72		
		121	Sept	864.4	4.01	34.66		
		152	Oct	791.0	4.39	34.72		
		182	Nov	719.5	4.38	31.51	5599.0	226.43
s. Colchester Defiance 113106								
d. St. Austell Dawn 84892 A. R. 9564								

FRASER, CHARLES L., BRIELLE, N. Y.

Beechford's Countess Gazelle 164207	E	122	Nov	830.5	4.58	38.04	3910.5	178.47

FRETZ, WILLIAM F., FRITZLYN FARMS, PIPERSVILLE, PA.

Fritzlyn Fillpail's Select 171406	G	365	Nov	103.2	6.10	6.30	7553.0	417.8
Fritzlyn Gladiolus 191451	G	90	Nov	1076.1	5.33	57.36	3184.5	148.43
Fritzlyn Pearl 130465	A	201	Nov	923.1	5.29	48.83	7019.1	363.54
Fritzlyn Quail's Gift 195405	G	12	Oct	329.3	4.58	15.08		
		42	Nov	886.5	4.58	40.60	1215.8	55.68
s. Upland's Good Gift 77253								
d. Fritzlyn Lee's Quail 158199								
Fritzlyn Rosette 179469	G	268	Nov	605.0	5.53	33.46	6132.6	297.73
Marie of Sycamore Heights 206816	G	13	Oct	380.2	5.12	19.47		
		43	Nov	949.2	4.53	43.00	1329.4	62.47
s. Fritzlyn Valiant 89035								
d. Greenfield Comley 132467								
Roseabelle of Sycamore Heights 206815	G	13	Oct	349.7	4.63	16.19		
		43	Nov	825.3	4.59	37.88	1175.0	54.07
s. Fritzlyn Valiant 89035								
d. Rose of Sycamore Heights 101709								
Upland's Marilyn 160532	E	194	Nov	762.3	5.42	41.32	6147.6	299.50

FROST, E. C., KENNECOOK FARM, READFIELD, MAINE.

Tappan's Beauty 95247	A	15	Oct	648.3	5.37	34.81		
		45	Nov	1284.5	5.37	68.98	1932.8	103.79
s. Imp. Tappan's Governor of Winthrop 46030								
d. Imp. Ruby du Crocq 3d 53975 A. R. 5641								

FULLER, J. W., WILLOW BROOK FARM, CATASAUQUA, PA.

Betty of Spring Brook 99065	A	297	Nov	557.3	5.33	29.70	8129.7	416.51
Elm Road Mary's Rilma 80753	A	365	Oct	324.4	4.46	14.47	9629.4	423.6
Jolly of Willow Brook 137811	B	165	Nov	693.2	4.63	32.10	5073.4	238.41
†Prince Regent of Meadowbrook's Charmante 82367	A	217	Nov	764.8	5.47	41.83	7169.8	333.38
Select of Willow Brook 118558	A	107	Nov	808.6	4.57	36.95	3002.0	143.57
Sequel's Anna 68177	A	365	Oct	277.0	5.19	14.38	9844.5	534.4
Vilma of Willow Brook 182467	G	91	Nov	880.5	4.68	41.21	2785.8	131.20

GALLUP, W. A., MAYUNSOOK FARMS, NORTH ADAMS, MASS.

†Mayunsook Lady 112145	A	294	Nov	603.6	5.46	32.96	8783.7	403.71
Mayunsook Maiden 173874	G	365	Nov	675.4	7.72	52.14	10100.2	632.5
Mayunsook Patience 166766	F	334	Nov	716.7	6.71	48.09	9145.7	562.87
†Mayunsook Susan 182534	F	91	Nov	563.6	4.79	27.00	2165.4	105.48
†Tessie of Mayunsook 146651	B	87	Nov	681.1	4.26	29.01	2419.0	109.65

GALUSHA, ARTHUR G., GREEN MEADOW FARM, WILLIAMSTOWN, MASS.

Springside Blanche 165198	F	365	Nov	346.2	6.53	22.61	10633.4	587.5

GANAHL, J. G., GANAHL FARMS, CLAYTON, MO.

May of Egypt Mills 123630	A	263	Nov	1062.5	5.05	53.66	10877.0	504.45
Nella Girl of Egypt Mills 161990	C	324	Nov	801.4	4.01	32.14	11462.3	478.84

GARY, ELBERT H., EST., IVY HALL FARM, JERICHO, N. Y.

†Imp. Dora III. of Felcomte 150691	A	246	Nov	688.4	5.53	38.07	8804.3	437.83
†Imp. Preel Lily VI. 156915	B	258	Nov	632.1	5.04	31.86	8586.6	386.82
†Spotswood's May Rose of Oaks Farm 99409	A	305	Nov	382.3	5.72	21.87	8034.5	436.2
†Ultra Snowdrop of Ivy Hall 190339	G	128	Nov	599.6	5.50	32.98	2836.4	153.28
Uokle Girl of Franklin Farms 75961	A	365	Nov	325.6	5.63	18.33	13344.6	749.2

GATES, R. D., WALNUT GLENS FARM, CHARDON, OHIO.

Duchess France of Walnut Glens 5th 107214	A	31	Oct	1590.7	3.83	60.92		
		61	Nov	1522.4	3.88	59.07	3113.1	119.99
s. Baubigny's Squire of Keewaydin 21834 A. R.								
d. Duchess France of Walnut Glens 39883 A. R. 4657								
*Nellie's France of Walnut Glens 5th 153767	B	23	Oct	904.1	4.08	36.89		
		53	Nov	1336.8	4.08	54.54	2240.9	91.43
s. Duchess' Golden Duke of Walnut Glens 71200								
d. Nellie's France of Walnut Glens 42427								

GAYOSO FARM, HORN LAKE, MISS.

Imp. Boone's Rosetta 84030	A	90	Nov	1137.8	3.80	43.24	3410.5	125.74
Express Roberta of Gayoso 125436	A	275	Nov	769.1	5.33	40.99	9831.6	505.29
Express Virginia of Gayoso 125438	A	365	Nov	429.0	4.36	18.70	10693.9	489.1

Gayoso Actor's May 184708	G	289	Nov	720.1	5.26	37.88	8338.4	394.88
Gayoso Baby Alice 140936	D	365	Nov	496.3	7.83	38.86	12891.1	719.8
Gayoso Columbia Beauty 150608	C	30	Oct	1090.9	4.60	50.18		
		60	Nov	941.1	5.28	49.69	2032.0	99.87
s. Mr. Dooley of Killarney Farms 64484								
d. Mavourneen of Killarney Farms 113863 A. R. 15651								
Gayoso Dairymaid 140932	B	262	Nov	814.2	5.91	48.12	9197.1	443.71
Gayoso Edna Louise 154129	E	282	Oct	1078.6	6.14	66.23		
		312	Nov	924.0	6.39	59.04	13745.7	670.29
Gayoso Golden Colleen 199475	G	23	Oct	738.2	3.80	28.05		
		53	Nov	1145.6	4.21	48.23	1883.8	76.28
s. Florham Golden Boy 86363								
d. Folly Colleen 95141								
Gayoso Golden Mary 184709	G	300	Oct	626.2	6.25	39.14		
		330	Nov	571.0	6.20	35.40	8134.3	396.10
Gayoso Incavo's Princess 178772	F	215	Nov	1131.5	5.64	63.82	8330.7	432.59
Gayoso Royal Rose 140933	C	339	Nov	341.2	4.90	16.73	11389.2	543.50
Gertrude Galore of Gayoso 113630	A	365	Nov	453.0	5.76	26.09	10025.9	523.1
Grace of Oakwood 71148	A	260	Nov	908.0	5.54	50.30	9531.5	460.78
Maud's Red Bird of Clear Creek Farm 144872	A	365	Nov	444.0	5.10	22.64	10004.2	538.0
Molly of Gayoso 79187	A	329	Nov	940.0	4.56	42.86	14865.2	667.67
Nan of Killarney Farms 135290	B	349	Oct	689.3	4.39	30.26	7681.3	462.7
*Peggy of Killarney Farms 91658	A	13	Sept	811.9	4.55	36.94		
		44	Oct	2257.7	4.55	102.73	3069.6	139.67
s. St. Austell Dreadnought 34671 A. R.								
d. Gipsy of Windermere 53408 A. R. 5669								

GERRY, PETER G., LAKE DELAWARE FARMS, DELHI, N. Y.

Imp. Frida May II. of Rosedale 160770	B	169	Nov	589.6	5.44	32.07	4694.2	208.17

GILE, ALBION L., CHICONA FARM, CHINOOK, WASH.

Alida of Chicona 138647	B	168	Nov	936.1	5.56	52.05	6445.4	312.49
Clarissa of Chicona 120872	A	222	Nov	905.3	5.84	52.87	9143.0	460.69
Delphine of Willow-wood 169515	F	222	Nov	822.8	5.22	42.95	8092.5	365.40
Jane of Chicona 120589	A	167	Nov	1165.7	4.36	50.82	7542.0	297.11
Nancy Lee of Chicona 134423	A	163	Nov	1104.6	5.52	60.97	7410.5	348.20
Pride's Peggy of Chicona 104129	A	197	Nov	1079.1	4.92	53.09	8928.6	393.86

GOLINVAUX, JOSEPH, WATERLOO, IOWA.

†Nonpareil's Betty of Highland Place 187734	G	223	Oct	584.4	6.52	38.10		
		253	Nov	629.3	6.70	42.16	6127.1	340.33

GRIFFITH, WEBSTER, EBENSBURG, PA.

†Goldie's Betty of Ebensburg 174882	G	200	Nov	699.9	5.44	38.07	5413.9	263.72
Goldie's Julia of Ebensburg 112269	A	326	Nov	897.5	4.47	40.12	12656.8	539.31
Jewel's Beauty of Ebensburg 156505	E	325	Nov	639.0	5.70	36.42	9774.2	487.15
Jewel's Goldie of Ebensburg 139050	B	270	Nov	1063.8	5.26	55.96	11047.8	519.08

GRIMES, M. J. & BRO., VILLAGESIDE GUERNSEY FARM, CATAWISSA, PA.

Villageside Phillis 156860	D	279	Oct	842.0	4.43	37.30	10903.3	441.36

GRINNELL, LAWRENCE, BIRCHFIELD FARM, SOUTH DARTMOUTH, MASS.

Birchfield Faithful 173546	G	262	Nov	892.6	6.00	53.56	8612.2	456.75
Birchfield Monobelle 194072	G	85	Nov	919.7	5.04	46.35	2768.3	126.58
Birchfield Rosalie 129154	A	21	Sept	867.6	4.65	40.34		
		52	Oct	1163.2	4.65	54.09		
		82	Nov	1042.4	4.87	50.76	3073.2	145.19
s. Birchfield Pride of the May 59106 A. R.								
d. Birchfield Rosy 78504 A. R. 12997								
Birchfield Susanna 182822	G	254	Nov	815.4	6.18	50.39	8091.7	458.46
†Imp. Damson's Ruby II. 175161	E	241	Nov	569.7	5.85	33.33	6777.1	335.35

GRINNELL, RUSSELL, LOCUST VALLEY FARM, EXETER, R. I.

Locust Valley Daisy 186481	G	91	Nov	675.0	5.57	37.60	2120.8	107.05
Locust Valley Eclipse 177252	G	262	Nov	600.0	6.34	38.04	6113.9	327.06
Locust Valley Lara 171520	G	365	Nov	706.4	6.47	45.70	10328.1	561.2
Locust Valley Peggy 177251	G	283	Nov	645.5	6.60	42.60	7228.0	388.26
Mixter Golden Mistress 179898	G	350	Nov	793.3	5.19	41.17	9906.5	449.29

GRINNELL, RUSSELL, JR., LOCUST VALLEY FARM, EXETER, R. I.

Locust Valley Hope 186480	G	91	Nov	890.8	5.40	48.10	2672.1	135.99

GROVES, F. S., JR., RIVERTON, N. J.

*†Bickleigh Girl 113799	A	23	Nov	922.4	4.01	36.99		
s. Florham Butter Boy 34376 A. R.								
d. Imp. Rose V. of Bickleigh 51220								

GUESS, J. B., JR., DENMARK, S. C.

Rebecca of Wasteland 83794	A	286	Nov	650.6	6.31	41.05	8875.2	419.32
Sibyl of Wasteland 80251	A	318	Sept	627.8	4.55	28.56		
		349	Oct	663.6	4.75	31.52		
		365	Nov	324.5	4.75	15.41	10170.7	452.7

GURNETT, DANIEL W., CLEARING FARM, KINGSTON, MASS.

Winnetuxet Mildred 205085	D	142	Nov	921.5	5.55	51.14	5178.2	242.32

GUY, R. C., CHESTER, S. C.

Fannie of Bear Creek 113633	A	153	Sept	626.9	4.98	31.22		
		184	Oct	515.9	6.13	31.62		
		214	Nov	438.7	5.62	24.65	5482.6	259.12
Pearl of Bear Creek 162307	E	182	Oct	762.0	6.25	47.63	5725.0	277.24
Raider's Alma of Arles 70348	A	214	Nov	670.1	6.27	42.02	6079.0	325.38
Rose of Cress Lawn 116647	A	214	Nov	603.4	6.50	39.22	6721.3	348.41

HALL, GORDON, OSCEOLA FARMS, CRANFORD, N. J.

†Imp. Gem's Pride's Fancy 150705	A	152	Nov	842.3	5.67	47.76	5324.7	282.24

HARE, ROBERT W., GLEN ROCK FARM, SHARON, MASS.

†Jeanette of Cobb's Corner 192228	F	30	Nov	1062.2	3.34	35.48		
s. Almanor Major 74334								
d. Imp. Baissieres Jane of Langwater 137128								

HARRINGTON, JOSEPHINE R., "INDIAN RIDGE," IPSWICH, MASS.

†Celesta of Indian Ridge 97457	A	164	Nov	603.4	5.65	34.09	4321.1	245.12

HARTLEY, G. G., EST., ISLAND FARM, ISLAND, MINN.

Beda's La Noce 118860	A	339	Oct	945.1	6.63	62.66		
		365	Nov	775.0	6.79	52.62	13657.3	803.4
Beda's Milvia of Island Farm 2d 138884	B	145	Oct	1063.6	5.80	61.69		
		175	Nov	879.3	5.80	51.00	7105.5	351.06
*Beda's Starlight May Rose 112621	A	15	Oct	567.3	5.30	30.07		
s. Beda's May King 11893 A. R.								
d. Starlight May Rose 59142 A. R. 7058								
Deborah's Milvia Lassie of Island Farm 158142	E	320	Oct	611.0	6.51	39.78		
		350	Nov	487.1	6.24	30.40	10032.7	523.85
Gold Lassie's Bella 137883	B	265	Oct	966.0	6.47	62.50		
		295	Nov	927.3	6.32	58.61	11474.6	629.32
May Rose Juliette 181490	G	262	Oct	682.5	6.09	41.56		
		292	Nov	603.8	6.11	36.89	7484.3	405.60

Maxim's Dolly of Island Farm 173723	E	5	Oct	207.1	5.57	11.54		
		35	Nov	1329.4	4.95	65.81	1536.5	77.35

s. Maxim's May Rose King 53610
d. Rose King's Lassie 134850 A. R. 16998

HARVEY, FRED, INC., FRED HARVEY DAIRY, CHINO VALLEY, ARIZ.

Imp. Voisine II. of Maison d'Aval 105574	A	158	Nov	1036.2	4.83	50.05	5962.1	288.32

HASKELL, H. G., HILL GIRT FARM, COSSART, PA.

Brookdale's Milkmaid 78555	A	152	Nov	555.2	4.83	26.82	4107.7	192.22
†Dilwyne Dawn 177127	G	202	Nov	691.4	5.47	37.82	6539.7	300.33
Eleneo 170618	F	334	Nov	676.2	6.06	40.98	9074.0	449.30
Golden Lilly of Hill Girt Farm 176085	G	365	Nov	295.5	4.73	13.98	12814.4	545.1
Hedgehill's Ultra Milkmaid 134868	B	365	Nov	62.2	5.65	3.51	9961.7	515.8
Hill Girt Pine Top 188215	G	8	Oct	310.4	3.90	12.11		
		38	Nov	1298.5	3.90	50.64	1608.9	62.75

s. Lone Pine Senator 59906 A. R.
d. Topsy's Claremont 125308 A. R. 16238

Mayfair of Hill Girt Farm 131012	B	355	Nov	152.0	5.40	8.21	8223.6	400.90
Merry Bell of Hill Girt Farm 176087	G	365	Nov	353.1	6.54	23.09	11204.9	662.5
Merry Princess 193923	G	67	Nov	838.6	5.13	43.02	1787.2	85.99

HEIFNER, C. B. & SON, VILLA-WAY DAIRY FARM, SULLIVAN, OHIO.

Bopeep's Martha of Guernsey Hill 116824	A	356	Nov	773.5	5.72	44.24		
		365	Dec	213.6	5.72	12.22	13123.9	670.7
Ruby of Cedar Lane 135595	B	356	Nov	849.2	5.50	46.71		
		365	Dec	255.9	5.50	14.07	13909.8	724.4

HENDEE, GEORGE M., HILLTOP FARM, SUFFIELD, CONN.

Imp. Butterfat's Ultra 192423	F	78	Nov	1027.7	4.92	50.56	2807.6	144.71
Fashion's Dolly of Hilltop 179546	G	204	Nov	722.7	6.03	43.58	5909.9	353.55
†Imp. Golden Myrtle of Hilltop 150704	A	80	Nov	1327.3	4.67	61.98	3823.4	170.81
Imp. Golden Princess of Hilltop 201437	D	232	Nov	894.7	4.99	44.65	8510.2	393.24
Imp. Hilltop Butterfat's Belinda 175168	E	275	Nov	913.4	5.34	48.78	9850.9	495.89
Imp. Hilltop Butterfat's Jeannette 175166	D	107	Nov	1031.2	5.36	55.27	3934.2	191.10
Imp. Hilltop Butterfat's Violet 175172	D	22	Oct	948.5	4.06	38.51		
		52	Nov	1249.8	4.52	56.49	2198.3	95.00

s. Imp. Primrose's Butterfat 104967 A. R.
d. Hero's Dairy Maid du Bourg R. G. A. S. 12848 P. S.

Hilltop's Lily of Fashion 174415	G	314	Nov	665.8	5.95	39.62	9586.1	541.65

HEWES, G. R., F. M., R. P. & G. H., HEWESHURST FARMS, MAYVILLE, N. Y.

Heweshurst Butter May 214991	G	348	Oct	455.7	5.95	27.11		
		365	Nov	246.2	5.95	14.65	8645.0	496.5
Heweshurst Cali 172640	A	335	Oct	466.7	5.55	25.90		
		365	Nov	459.9	5.69	26.17	9209.0	482.6
Heweshurst Jessie 214990	G	361	Oct	344.4	6.39	22.01		
		365	Nov	38.6	6.39	2.47	7139.9	410.0
Heweshurst Pretoria 214989	G	365	Oct	455.4	6.46	29.42	8330.8	475.7

HILL, WILLIAM A., ROCK SPRING FARM, ROCKVILLE, MD.

Ann Hill of Rock Spring 172375	F	175	Sept	1281.1	4.95	63.41		
		206	Oct	1205.0	5.14	61.94		
		236	Nov	1080.9	5.11	55.23	10576.3	495.12
Anton's Merry Frances of Griffwood 134542	B	362	Oct	950.8	6.89	65.51		
		365	Nov	87.2	6.89	6.01	12767.5	747.7
Knight's Marie 168117	E	117	Oct	1071.6	4.67	50.04		
		147	Nov	981.7	5.33	52.32	5185.8	231.49
Milk Maid's Jessica of Onehtah 180137	E	170	Oct	1414.7	4.86	68.75	8075.2	364.29
Omega of Pine Ridge 141815	B	61	Oct	1483.6	5.06	75.07		
		91	Nov	1309.8	5.22	68.37	4238.6	218.88
Ruth of Pine Ridge 140259	C	287	Sept	886.1	6.24	55.29		
		318	Oct	879.0	5.97	52.48		
		348	Nov	780.5	6.32	49.33	14091.0	697.92
Topsy's Golden Princess 224809	D	3	Sept	125.8	4.29	5.40		
		34	Oct	1621.4	4.29	69.56		
		64	Nov	1619.6	4.49	72.72	3366.8	147.68

s. Golden Noble of Poplar Grove 59356
d. Topsy's Thanksgiving 105432

HILL, WILLIAM T., RENO GUERNSEY FARM, WHITTEMORE, MICH.

Frances Golden 157628	D	250	Oct	741.5	5.77	42.78		
		280	Nov	672.1	5.90	39.65	9474.4	440.25
Holbeck's Nordland Belle 145429	C	211	Nov	716.2	4.73	33.88	7775.3	325.54
Holbeck's Nordland Pollyagnes 149072	C	156	Nov	788.0	4.51	35.54	5155.5	231.26
Inez of Walter Phipps Farm 159633	D	149	Nov	1087.7	4.61	50.14	6234.7	260.01
La Belle Lassie 195127	G	10	Sept	246.1	4.63	11.39		
		41	Oct	928.9	4.63	43.01		
		71	Nov	853.2	4.32	36.86	2028.2	91.26

s. Westview Ultimas 106167
d. Holbeck's Nordland Belle 145429

La Belle Queen 195126	G	16	Sept	469.9	4.95	23.26		
		47	Oct	802.7	4.95	39.73	1272.6	62.99

s. Westview Ultimas 106167
d. Elizabeth of Walter Phipps Farm 159627

Linwood's Maud of Oakwood 152604	C	204	Nov	532.0	4.14	22.02	6339.5	251.65
Mary Jane of Coloma 102323	A	256	Nov	525.2	5.46	28.68	8336.5	417.63
May of Walter Phipps Farm 137655	A	169	Oct	1057.4	5.10	53.93		
		199	Nov	958.9	5.48	52.55	8572.6	391.98
Rowdy's Patricia of Oakwood 139383	B	221	Nov	430.9	4.99	21.50	5935.7	260.49

HOARD, W. D. & SONS CO., HOARD'S DAIRYMAN FARM, FORT ATKINSON, WIS.

Delta Gamma Girl of Prospect 3d 178848	F	171	Nov	597.6	5.55	33.17	3908.5	214.69
Golden Udder of Prospect 174043	F	122	Nov	656.8	4.70	30.87	2742.8	127.14
Gretchen's Granddaughter 174045	E	35	Oct	826.2	4.30	35.53		
		65	Nov	890.6	3.96	35.27	1805.3	75.72
Isabel of Prospect 174042	E	81	Nov	964.6	4.53	43.70	2542.0	128.42
Kappa Lady of Prospect 174046	F	153	Nov	569.8	5.36	30.54	3279.6	174.48
Kappa Prize of Prospect 180513	F	121	Nov	822.0	4.30	35.35	3629.0	154.89
Mary Jane of Prospect 179726	F	122	Nov	756.2	4.75	35.92	3107.8	146.85
Norine's Great Granddaughter of Prospect 174760	F	146	Nov	577.9	5.65	32.65	3294.1	174.43

HOLLENBECK, J. C., THE ORONOKO FARM, BERRIEN SPRINGS, MICH.

Doris of Oronoko 177723	G	365	Nov	537.7	6.49	34.90	8887.5	512.5
Rose of Oronoko 163776	E	245	Oct	614.0	6.05	37.15		
		275	Nov	602.5	6.24	37.60	6758.6	384.21

HOLLIS, JOHN W., TUSCARORA FARMS, HORNELL, N. Y.

Blossom's Della of Maple Park 125763	A	75	Oct	1317.1	4.33	57.03		
		105	Nov	1088.3	5.13	55.83	4251.6	215.87
Buttercup's Ruby Valentine of Tuscarora 186174	G	296	Nov	468.0	6.22	29.11	6674.7	354.79
Gele's Velma 153563	B	29	Oct	988.0	3.68	36.36		
		59	Nov	901.7	4.16	37.51	1889.7	73.87
s. Governor Gele of Summit Dale 49844 A. R.								
d. Velma of Tuscarora 110273								
Queen Vera Gele 140212	B	269	Oct	735.4	5.09	37.43		
		299	Nov	639.2	5.94	37.97	8539.2	438.83
Raider's Alvina 218078	D	15	Sept	463.2	3.91	18.11		
		46	Oct	944.2	3.91	36.92		
		76	Nov	844.3	4.57	38.58	2251.7	93.61
s. Raider's Governor 31978 A. R.								
d. Alvina De Ferenzy Royal of Summit Dale 43814								
Tuscarora Vera 170369	E	235	Oct	604.4	6.30	38.08	6462.3	355.62

HOLLISTER, THEO, MOOSE VALLEY FARM, DULUTH, MINN.

Moose Valley Charm 164310	D	31	Oct	1075.5	5.27	56.68		
		61	Nov	998.3	5.11	51.01	2073.8	107.69
s. Moose Valley Brookmead 75669 A. R.								
d. Theorosa of Valley View 100089 A. R. 16749								
Moose Valley Coquette 175211	G	210	Oct	795.1	4.69	37.29		
		240	Nov	727.7	5.00	36.39	6990.2	316.31
Moose Valley Delight 149342	D	205	Oct	804.6	4.79	38.54		
		235	Nov	694.9	5.07	35.23	8555.6	382.09
Moose Valley Fair 134516	B	288	Oct	897.0	5.38	48.26		
		318	Nov	700.9	5.15	36.10	10808.1	513.71
Moose Valley Florence 135967	C	359	Sept	485.9	7.01	34.06		
		365	Oct	58.6	7.01	4.11	12677.7	661.5
Moose Valley Lark 185099	G	43	Oct	1025.8	4.51	46.26		
		73	Nov	885.8	4.35	38.53	2261.6	100.40
Moose Valley Minuet 156989	D	138	Oct	1195.3	5.59	66.82		
		168	Nov	1072.4	5.71	61.23	7064.2	359.68

HOOVER, H. W., POHEJA FARMS, CANTON, OHIO.

Dimple's Lady of Shadyside 144260	A	348	Nov	426.3	4.95	21.10	9565.0	443.73
†Poheja's Tulip 190263	G	232	Nov	430.0	5.78	24.85	4636.9	250.32
Shadyside's Janette 198328	C	303	Nov	811.0	5.69	46.15	10042.0	474.63

HORNEMAN, H. C., "KENFLEUR," DANVILLE, ILL.

†Kenfleur Flora's Beauty 211862	G	3	Aug	88.2	4.48	3.95		
		33	Sept	965.3	4.48	43.25		
		64	Oct	978.7	4.79	46.88		
		94	Nov	867.7	4.99	43.30	2899.9	137.38
s. Ultra Francis of Oakhurst 38175 A. R.								
d. Flora's Beauty of City View 105174 A. R. 11678								
Lady Crescent's Ideal of El Jane 141951	C	340	Nov	859.7	6.41	55.11	16008.5	814.21
Lillian of Gordondale 110422	A	348	Nov	816.4	4.87	39.76	16857.7	708.00
Pergue's Gloria Crescent 147257	C	365	Nov	688.1	5.78	39.77	17607.7	844.1

HORTON, E. E. & SON, JOHNSON CITY, N. Y.

†Belle of Bethlehem 107775	A	303	Nov	793.9	5.45	43.27		
		305	Dec	53.0	5.45	2.89	11236.1	545.1
†Bessie of Wood Homestead 129961	A	9	Sept	414.8	4.47	18.54		
		40	Oct	1334.5	4.47	59.65		
		70	Nov	1149.0	4.62	53.08	2898.3	131.27
s. R. D. of Edgewater 47911								
d. Petty of Caslon 68796								
†Dora's Princess of Bradford 148638	B	1	Sept	32.9	5.04	1.66		
		32	Oct	1177.4	5.04	59.34		
		62	Nov	1199.6	4.97	59.62	2409.9	120.62
s. Moonlight Prince of Bradford 59501								
d. Emblem's Dorothea of Elmview 77862								
†Horton Farm's Princess 189628	G	303	Nov	528.8	5.35	28.29		
		305	Dec	36.7	5.35	1.96	7356.4	352.8
Mazie of Blue Clay 142616	B	285	Nov	995.0	6.27	62.39	13847.5	743.93
†Prudy of Glennfield Springs 167094	D	6	Sept	248.2	4.85	12.04		
		37	Oct	1455.8	4.85	70.60		
		67	Nov	1212.6	4.87	59.05	2916.6	141.69
s. Hoxie of Crystal Pond 69149								
d. Lily's Princess of Glennfield Springs 133901								
†Woodlands Freda 157082	A	12	Sept	478.1	4.96	23.71		
		43	Oct	1110.9	4.96	55.10		
		73	Nov	987.3	5.92	58.45	2576.3	137.26
s. Woodlands King Noble 36541 A. R.								
d. Inlet's Alfreda 87509								

HOUGHTON, CLEMENT S., STANNOX FARM, EAST HOLLISTON, MASS.

Adaline of Stannox 165112	B	228	Nov	640.2	5.74	36.75	7894.6	392.71
Bella of Stannox 165111	B	235	Nov	660.2	5.04	33.27	7916.7	365.44
Cassandra of Stannox 165108	A	176	Nov	708.0	6.45	45.67	5315.1	307.69
Juno of Stannox 194258	E	275	Nov	687.1	5.25	36.07	8695.1	399.50
Sylph of Stannox 215418	G	283	Nov	449.3	5.67	25.48	5677.6	288.54

HOVEY, CHARLES, JESUP, IOWA.

Golden Heart of the Prairie 147814	C	220	Oct	902.1	4.89	44.11		
		250	Nov	743.8	5.03	37.41	9296.6	441.07
Larch Hill's Susie Jane 144570	B	149	Oct	786.6	5.50	43.26		
		179	Nov	761.6	5.87	44.71	5455.3	299.49
Lucy of Linwood 126002	A	112	Oct	1096.7	4.11	45.07		
		142	Nov	884.0	4.26	37.66	5145.6	204.83
Mineral Home Luella 172662	F	268	Oct	835.6	5.57	46.54		
		298	Nov	782.2	5.43	42.47	8862.0	458.28
Prospect's Susie 217631	F	137	Oct	791.2	5.46	43.20		
		167	Nov	682.3	5.57	38.00	4340.1	231.40
Royal's Maggie of Tilden Farms 142983	B	157	Oct	1077.1	5.72	61.61		
		187	Nov	1099.3	5.30	58.26	7945.0	408.20
Shippawan Rosie 137439	A	109	Oct	913.1	5.32	48.58		
		139	Nov	836.2	4.92	41.14	4105.6	200.59
Wedgemere's Bella 168293	F	250	Oct	987.4	3.76	37.13		
		280	Nov	885.2	4.20	37.18	10213.9	443.96

HOWARD BROS., LYONS, COLO.

Golden Boy's Florinda of Riverside 185053	F	46	Nov	920.2	5.19	47.76	1384.2	70.12
Marguerita's Pride of Riverside 155817	D	51	Nov	1248.0	4.91	61.28	2162.1	100.86

HOYT, CHARLES W., HAWKEYE, IOWA.

Lake Shore's Lady Janet 138471	C	267	Nov	411.7	5.25	21.61	6508.1	291.73

HUGER, ALFRED, DORCHESTER FARMS, SUMMERVILLE, S. C.

Coker Elaine 239250	G	14	Oct	335.6	3.78	12.69		
		44	Nov	786.6	4.84	38.07	1122.2	50.76
s. Amelia's Rose Gold of Ophir 80460 A. R.								
d. Elaine of Curles Neck 62816 A. R. 12621								

HUMPHREY, A. B., GRAPE WILD FARMS, ESCALON, CALIF.

†Escalon Barbara 167320	E	238	Oct	815.3	6.77	55.20		

		268	Nov	659.0	6.90	45.47	8589.7	501.10
†Escalon Clara 187668	G	234	Nov	606.6	6.91	41.92	5683.5	332.82
†Escalon Dora 186755	G	213	Nov	595.2	5.97	35.53	5205.6	272.77
†Escalon Frances 186067	G	305	Nov	119.9	6.95	8.33	6217.1	367.0
†Escalon Goldie 164016	A	85	Nov	965.2	6.33	61.10	2948.5	172.86
†Escalon Hyacinth 2d 181258	C	305	Nov	451.2	6.25	28.20	7784.3	447.5
†Escalon Jane 167316	D	254	Nov	690.5	5.95	41.08	8412.1	412.10
†Escalon Lois 224754	F	253	Nov	474.2	6.82	32.34	5339.4	303.52
Escalon Lura 155986	A	365	Nov	314.7	4.69	14.76	9314.8	426.2
Escalon May Belle 145271	B	305	Nov	199.3	6.20	12.36	7775.2	425.3
†Escalon Myrtle 232855	G	61	Oct	796.0	6.59	52.46		
		91	Nov	689.3	5.96	41.08	2317.2	135.97
Escalon Nancy 115812	A	320	Nov	550.2	5.63	30.98	9844.9	500.67
Escalon Nancy 2d 167317	E	238	Oct	545.5	7.61	41.51	5938.8	345.65
†Escalon Peggy 167319	E	206	Nov	430.3	6.15	26.46	4171.8	228.35
†Escalon Phoebe 227432	G	214	Nov	562.8	6.86	38.61	4841.9	282.01
†Escalon Rosebud 214011	E	87	Nov	1108.4	5.34	59.19	3644.1	189.02
†Escalon Verna 231670	G	72	Nov	578.3	4.79	27.70	1514.8	70.59
Mayhews Bonnie Lass 102630	A	350	Nov	449.8	6.42	28.88	10059.6	557.73

HUSS, JOHN, EST., HUSS HOMESTEAD FARM, LITTLE CHUTE, WIS.

Diamond's Queen Jenny 190176	G	72	Nov	1152.0	3.80	43.78	2672.0	104.28
Lila's Daisy 188480	G	197	Nov	690.6	5.43	37.50	4706.0	233.51
Pearl of Huss Homestead 150128	C	83	Nov	946.4	5.17	48.93	2867.5	137.49
Pet of Meadowmere 74082	A	187	Nov	956.0	4.77	45.60	8288.4	342.19
Polly's Rose Princess 136746	A	188	Nov	724.9	4.47	32.40	5782.7	242.43

HUTCHISON, W. H. & SON, WEST ALEXANDER, PA.

Princess Mildred of Walnut 115768	A	362	Nov	766.8	6.20	47.54	11619.1	634.09
Raider's Beauty of Walnut Valley 111564	A	334	Nov	693.3	6.11	42.36	12424.9	579.01

HYNICKA BROS., STOCKDALE FARMS, LEBANON, PA.

Golden Secret's Dollie 152213	A	96	Oct	1529.3	4.32	66.07	4908.9	203.01

HYNICKA, R. G., STOCKDALE FARMS, LEBANON, PA.

King's Pearl's Dot 145173	C	123	Oct	922.5	4.38	40.41	4227.6	175.84

HYNICKA, RUD K., STOCKDALE FARMS, LEBANON, PA.

Imp. Alma of Westview Farm 149244	A	168	Oct	1034.5	4.31	44.59	6864.3	288.47
Imp. Blanchette of Westview Farm 149233	A	268	Oct	624.2	4.92	30.71	7913.6	367.75

IKELER, J. HAROLD, PINE GROVE FARM, MILLVILLE, PA.

Pine Grove Antoinette 232767	F	22	Aug	620.1	3.76	23.32		
		52	Sept	840.1	4.24	35.62		
		83	Oct	772.5	4.01	30.98	2232.7	89.92

s. Langwater Fearless 77111
d. Dimple Y.'s Janet of Pine Grove 93894

ILLINOIS, UNIVERSITY OF, URBANA, ILL.

Illini Kenilworth Miranda 167922	F	281	Nov	532.5	4.84	25.77	7057.6	316.92

JACKSON, W. P., HOMESTEAD DAIRY FARMS, SALISBURY, MD.

Belle of Mount Pleasant Farm 140286	B	136	Nov	1253.0	4.72	59.14	6183.3	262.92
Cosquay Daisy 99167	A	98	Nov	1180.3	4.16	49.10	3764.4	157.96
†Cosquay's Grace 104993	A	289	Nov	982.1	5.19	50.97	12419.0	574.79
Harbor Hill Fanny 152343	A	318	Nov	690.9	5.85	40.42	9335.6	463.42
Raider's Fifine 81613	A	330	Oct	589.5	6.32	37.26		
		360	Nov	433.1	6.50	28.15	11026.8	500.63
Red Girl of Demingdale 67925	A	225	Nov	870.6	5.36	46.66	8465.7	377.51
Rosa of Glenden 2d 143682	C	339	Nov	775.4	5.07	39.31	11252.0	505.38
Rutila's Wicomico Mina 168768	E	133	Nov	885.2	5.76	50.99	4349.3	219.14
Star's Duchess of Locust Hill 201713	G	30	Nov	927.9	4.96	46.02		

s. Glenwood's Stars and Stripes of Wawa 70289
d. Queen of Todd's Manor 91123

JEPPSON, GEORGE N., OAKHOLM FARM, BROOKFIELD, MASS.

†Nancy of Ware 157818	E	155	Nov	832.6	5.29	44.04	5048.2	251.58

JEWETT, E. H., 2D, "GROUSEHAVEN," LUPTON, MICH.

†Holbeck's Nordland Daisy Pearl 127542	A	264	Nov	499.8	4.76	23.79	7871.5	355.22
Holbeck's Nordland Roselyn 148431	C	218	Nov	881.3	4.96	43.71	8031.9	374.73

JOYCE, HOWARD F., ASHLAND, WIS.

Chequamegon's Alpha 164237	F	275	Nov	547.8	5.98	32.76	9293.7	454.49

JUDSON, WILLIAM & CLARY, ALDICE F., CATO, N. Y.

Mary Elizabeth of Cornerview 162467	D	165	Oct	507.7	5.23	26.55	3624.7	157.40

KAISER, ELMER H., THEO-VALE FARM, OLYMPIA, WASH.

Queen's Maid of Olympia 117665	A	90	Nov	1444.2	5.33	76.98	4569.4	224.18

KANE, JOHN KENT, SHIRLEY FARM, GLENLOCH, PA.

Pencoyd Minerva 184585	G	61	Sept	739.6	5.62	41.57	1596.0	104.34

KANN, R. W., MINOT, N. DAK.

Rosemary Daisy 177460	F	207	Nov	666.8	6.21	41.41	5631.3	316.87
Rosemary Crosus 177461	F	223	Nov	693.8	6.59	45.72	6876.7	388.34
May Rose Gladis of Minot 131036	A	130	Nov	991.1	5.04	49.95	5468.9	256.76

KAUFMAN, L. G. & M. Y., LOMA FARMS, MARQUETTE, MICH.

Bay Cliffs Cherub Petia 195828	G	17	Sept	508.7	5.28	26.86		
		48	Oct	1004.5	5.20	52.23	1513.2	79.09

s. Cherub's Royal Defender of Shorewood 96270
d. Cherub's Royalist's Petia 153260

Bay Cliffs Peeress 133410	B	365	Nov	547.0	5.47	29.92	12431.9	562.7
Bay Cliffs Symphony 159063	E	164	Oct	974.6	5.87	57.21		
		194	Nov	821.8	5.30	43.56	7149.9	350.00
Cherry Gladys 99431	A	345	Nov	775.1	5.80	44.96	11571.5	580.08
Cosquay's Delight 129416	A	327	Oct	953.9	6.43	61.34		
		357	Nov	854.3	6.37	54.42	12564.4	676.01
Flora's Cream Cup of City View 99113	A	365	Nov	467.6	6.30	29.46	14365.5	817.1
Lone Pine Charlotte 120303	A	340	Oct	1174.0	5.66	66.45		
		365	Nov	865.9	5.33	46.15	15721.5	776.1
Mixter Golden Maid 166971	C	233	Nov	971.2	5.40	52.44	9988.6	462.26
Rilma of Bay Cliffs 93480	A	365	Nov	345.6	5.93	20.49	15575.6	891.7
Sergeant's Maxie of Mountrose 105225	A	365	Nov	207.2	7.48	15.50	14059.3	885.8

KAY, F. C., CITY PARK DAIRY, PUEBLO, COLO.

Interlochs Dairymaid's Heroine 174645	F	365	Nov	359.8	4.69	16.87	11732.3	448.9
†Interlochs Sue 205895	B	276	Oct	877.7	4.79	42.04		
		305	Nov	682.6	5.50	37.54	11792.8	482.6
Interlochs Willa 211778	D	286	Nov	528.6	5.00	26.43	8866.4	343.41

KELLEY, ELIZABETH V., CHESTNUT FARMS, WALKERSVILLE, MD.

Bay Cliffs Fern 129352	A	97	Nov	938.1	3.54	33.21	3251.4	115.67
Djureen's Mingnon of Idylewild 173595	F	318	Nov	657.7	5.77	37.95	8136.9	414.62
Glenchester Honoria 209252	D	252	Nov	837.3	5.14	43.04	9045.4	389.85

Princess Elaine of Bon Ayre 87430	A	346	Nov	523.9	5.84	30.60	8920.3	440.20
Westbrook Ultra Lady 2d 149006	A	6	Aug	203.9	3.48	7.10		
		36	Sept	951.5	3.48	33.11		
		67	Oct	899.6	4.43	39.85		
		97	Nov	710.8	4.54	32.27	2765.8	112.33
s. Pearl's Ultra May Boy 58412								
d. Westbrook Ultra Lady 81948								

KELLEY, JOHN P., CHESTNUT FARMS, WALKERSVILLE, MD.

Imp. Amelia II. of North View 150567	A	21	Oct	991.2	3.40	33.70		
		51	Nov	1538.6	3.99	61.39	2529.8	95.09
s. Artilleryman R. G. A. S. 4308 P. S.								
d. Amelia of Millmount VI. R. G. A. S. 5895 P. S.								
Glenchester Faithinian 181027	G	263	Nov	394.5	5.58	22.01	5362.4	254.96
Glenchester Myrtle 168850	E	147	Nov	928.0	4.59	42.60	5147.6	204.33
Imp. Glenora's Vanity 150545	A	21	Oct	680.6	4.66	31.72		
		51	Nov	1038.4	4.75	49.32	1719.0	81.04
s. Noble Lad of the Briquet R. G. A. S. 4196 P. S., A. R.								
d. Glenora's Pearl R. G. A. S. 12828 P. S.								
Nellie May of Chestnut Meadows 148743	A	326	Nov	494.9	6.66	32.96	10574.5	486.67

KENNEL, A. M., HONEY BROOK MANOR FARM, HONEY BROOK, PA.

†Beechwood Janice Meredith 184621	G	275	Nov	421.3	4.53	19.08	5456.1	234.61

KENNEL, JOSEPH G., MAPLE LANE FARM, ATGLEN, PA.

†Helene M. of Elkview 78476	A	31	Oct	1165.2	5.05	58.84		
		61	Nov	1002.9	5.49	55.06	2168.1	113.90
s. Meranda's Billy 30286								
d. Cynthia of Elkview 36742								
†Lucky Pearl of Pomeroy 163977	E	251	Oct	496.8	6.31	31.35		
		281	Nov	445.4	6.67	29.71	5779.8	338.31
†Maple Lane Fantasia 174746	E	123	Oct	721.1	5.17	37.28		
		153	Nov	643.0	5.38	34.59	3744.7	198.13
†Maple Lane Fashion 186392	G	239	Oct	552.9	5.30	29.30		
		269	Nov	462.5	5.92	27.38	5805.5	286.75
†Maple Lane Gardenia 186393	G	204	Oct	711.9	5.50	39.15		
		234	Nov	662.9	5.79	38.38	6605.0	330.70

KINNEY, OSCAR F., WALDORF FARMS, NORTH CHATHAM, N. Y.

†Hortense of Brook Place 235191	G	27	Sept	941.2	3.80	35.77		
		58	Oct	809.0	4.50	36.41		
		88	Nov	754.3	4.64	35.00	2504.5	107.18
s. Shagbark's Royal Prince 80936								
d. Betty of Falcon's Flight 51285								
†Waldorf Flossie 154462	C	88	Nov	1006.4	4.77	48.01	2967.8	141.64
†Waldorf Primrose 156870	C	79	Nov	821.9	6.33	52.03	2354.0	143.81
†Waldorf's Periwinkle 130346	A	96	Nov	1224.0	5.67	69.40	4213.8	255.38
†Waldorf's Royal Maid 143003	C	299	Nov	628.2	6.32	39.70	8595.7	467.61
Waldorf Tinker Bell 187747	G	139	Nov	532.1	5.44	28.95	2957.7	149.10
Waldorf Ultra Edith 187745	G	141	Nov	728.2	5.21	37.94	3750.9	180.85

KNIGHT, C. PRESCOTT, GREYHOLME FARM, RIVER POINT, R. I.

Imp. Choisie des Simons 143230	A	116	Nov	1214.0	4.94	59.97	5114.3	229.64
Falcon's Juno 174384	A	303	Nov	636.2	6.65	42.31	9826.4	545.18
*Imp. Flossy of the Canus 140255	A	6	Oct	250.7	4.85	12.16		
		36	Nov	1460.3	4.85	70.82	1711.0	82.98
s. Lively's Sequel R. G. A. S. 4369 P. S., A. R.								
d. Blanche III. of Les Quartiers R. G. A. S. 14541 P. S.								
Greyholme's Chieftain's Marvina 171582	E	13	Oct	556.9	5.02	27.96		
		43	Nov	1350.1	5.05	68.18	1907.0	96.14
s. Imp. Bickleigh Chieftain V. 91011								
d. Recluse's Last Marvina 144649 A. R. 17220								
Greyholme's Lorna 174986	F	91	Nov	847.3	5.93	50.24	2788.5	149.30
Greyholme's Queenie of Rouge Rue 173062	F	238	Nov	969.8	5.35	51.88	8309.1	384.09
Greyholme's Rose Queen 170081	G	365	Nov	236.0	5.30	12.51	10075.9	526.8
Imp. Iris Butterfat 192420	F	31	Oct	1055.7	5.32	56.16		
		61	Nov	1041.7	4.76	49.58	2097.4	105.74
s. Imp. Primrose's Butterfat 104967 A. R.								
d. Iris Superbe II. R. G. A. S. 19289 P. S.								
*Imp. Lavender III. of Les Quartiers 143233	A	8	Oct	328.6	5.47	17.97		
		38	Nov	1448.3	5.05	73.14	1776.9	91.11
s. Lively's Sequel R. G. A. S. 4369 P. S. A. R.								
d. Lavender of Les Quartiers R. G. A. S. 18456 P. S.								
Maple Glen Katherine Ridgeway 84544	A	365	Nov	839.4	5.19	43.56	15139.7	687.8
*Imp. Osceola Gem's Beauty 150681	A	4	Oct	145.3	4.29	6.23		
		34	Nov	1313.2	3.36	44.12	1458.5	50.35
s. Sequel's Slogan R. G. A. S. 3895 P. S. A. R.								
d. Gem's Beauty R. G. A. S. 14529 P. S.								
Imp. Valda of Clovelly 140237	A	237	Nov	973.4	5.57	54.22	9144.3	458.44
Imp. Vern Queenie 137096	A	244	Nov	1233.9	5.30	65.40	12369.6	542.19
Imp. Violette's Beta 150686	A	174	Nov	1066.2	4.95	52.78	7119.5	315.24

KROBITZSCH, R. W., TROUTMERE GUERNSEY FARM, LA HONDA, CALIF.

Cherub's Brittania of Idaho 163514	E	109	Nov	542.9	5.80	31.49	2182.5	113.24
Evaline of Sylvanite 135298	A	207	Nov	509.7	5.20	26.50	4466.5	202.55
Murne Irene of Sylvanite 134432	A	164	Nov	576.7	5.75	33.16	4149.1	206.33
Rosselet of Troutmere 187867	F	164	Nov	518.9	4.95	25.69	3571.7	167.25
The King's Daisy of Idaho 162036	E	234	Nov	452.0	5.90	26.67	4521.5	230.53
The King's Minnie of Guasti 170576	F	168	Sept	436.2	5.60	24.43		
		199	Oct	428.3	5.34	22.87	3850.2	200.93
The King's Rosie of Idaho 162035	E	236	Nov	619.6	5.10	31.60	5839.2	286.59
Troutmere Princess 182063	G	234	Nov	405.4	6.06	24.57	4426.6	232.00
Troutmere Tulip 165295	E	351	Aug	585.2	4.70	27.50	9570.7	421.88
Troutmere Viola 182065	F	207	Nov	527.4	4.90	25.84	4205.1	196.70

KRUSE, SIMON, RADISSON FARM, ANOKA, MINN.

Maxim's Sunlight of Dassel 136485	B	365	Oct	680.5	5.49	37.36	10512.7	554.1
Radisson's Glen Rose 167856	C	19	Sept	491.1	4.69	23.03		
		50	Oct	795.8	4.90	38.99	1286.9	62.02
s. Marathon Noble of Jean Du Luth 54782								
d. Imp. Glen Rose of Jean Du Luth 93888								
Radisson's Leda 218076	G	365	Nov	497.7	4.65	23.14	12007.7	521.0

LAPHAM, HENRY G., CRAMOND FARM, BROOKLINE, MASS.

Cramond Diana 116559	A	259	Nov	819.2	5.43	44.48	8895.4	441.02
Cramond Polly 151582	D	365	Nov	240.2	6.66	16.00	9612.0	462.5
Cramond Virginia 154165	D	256	Nov	719.2	4.80	34.52	8117.2	389.96
Imp. Langwater Lilian 97978	A	52	Nov	1133.1	4.98	56.43	1981.5	100.38
Langwater Rosemary 70292	A	182	Nov	1030.7	5.35	55.14	7397.6	366.93

LARSEN, WILLIAM, CANNING CO., LARSEN'S FERN-DELL GUERNSEY FARMS, ONEIDA, WIS.

Bess's Lily of Breinholm 124979	A	60	Nov	1011.2	4.12	41.66	1913.6	80.91
Danny's Olive of Fern-Dell 175788	G	352	Nov	487.4	5.31	25.88	7518.8	361.94
Flossie of Bloom Farm 105922	A	205	Nov	624.2	4.48	27.96	6401.9	265.50

Golden Rose of Gordondale 187282	F	76	Nov	699.2	5.13	35.87	1881.8	85.90
Grace Rilma of Echo Glade 103420	A	54	Nov	1154.3	4.86	56.10	2099.5	98.44
Gypsy's Flapper of Maple Hill 161471	D	111	Nov	1088.6	4.43	48.22	4564.6	186.50
Ideal of Pomeroy 83324	A	360	Nov	608.6	4.36	26.53	11053.9	478.49
Jeannette of Fern-Dell 142440	B	286	Nov	554.3	5.07	28.10	10031.5	479.66
King's Topsy 132552	A	168	Nov	934.4	5.04	47.09	6655.0	310.04
Lucy of Pomeroy 119177	A	272	Nov	1040.0	4.62	48.05	11714.9	512.62
Nora of Vanity 134255	A	188	Nov	812.6	5.10	41.44	6857.0	334.22
Pearl King of Pomeroy 119175	A	365	Nov	670.2	4.43	29.69	13907.1	593.6
Phrosa of Pomeroy 148399	C	348	Nov	606.4	5.03	30.50	10297.1	459.44
Proud Grace of Echo Glade 190545	C	365	Nov	655.0	7.19	47.09	11658.8	671.5
Proud Queen of Echo Glade 2d 149521	C	153	Nov	963.1	5.87	56.53	5659.6	277.26
Royal's Gerar Girl of Fern-Dell 178514	F	91	Nov	1017.8	4.90	49.87	3267.3	141.50
Royal's Golden Beauty of Fern-Dell 178515	F	13	Oct	373.4	3.98	14.86		
		43	Nov	1109.8	4.27	47.39	1483.2	62.25
s. Langwater Mary's Royal 82716								
d. Golden Combination of Mondamin 85992 A. R. 10871								
Royal's Lily of Pomeroy 131121	A	254	Nov	955.0	4.67	44.60	9887.5	423.18
Sequel of Bloom Farm 99987	A	365	Nov	534.9	5.15	27.55	12406.4	599.8
Silver Bells' Rose of Fern-Dell 179130	F	121	Nov	969.9	5.21	50.53	4234.5	200.70

LEARNARD, GEORGE E., BEAUSITE FARM, GREENWICH, CONN.

Imp. Arvor Triumph of Courtil Jardin 207116	F	128	Nov	867.8	5.85	50.77	3999.7	218.26
Imp. Beauty VI. of Cornwall Place 216059	A	90	Nov	846.8	4.86	41.15	3207.5	155.27
Imp. Beauty's Valentine 207108	F	232	Nov	1172.4	3.68	43.14	9663.1	364.65
Imp. Bickleigh Butterfly 216057	A	54	Nov	1917.2	3.99	76.50	3319.4	138.90
Imp. Daisy Marie VI. of Dairy Farm 207127	B	170	Nov	781.0	4.49	35.07	6014.9	277.72
Imp. Lady VII. of Blaye Farm 207072	A	221	Nov	1063.9	4.54	48.30	10191.0	440.3
Imp. Lil of The Rocque-a-Boeuf 207111	F	197	Nov	891.3	5.72	50.98	5392.5	342.14
Imp. Linda of Beausite 228612	B	70	Nov	1607.2	4.53	72.81	3797.5	165.81
Imp. Peggy of the Trigale 183714	A	74	Nov	1911.3	4.15	79.32	4464.6	191.50
Imp. Sweet Brier V. of Bickleigh 182645	A	71	Nov	1099.7	5.03	55.31	2757.1	139.96

LEEDS, HENRY W., LOCUST GROVE FARM, WESTVILLE, N. J.

*Chelly's Galore 5th 120028	A	11	Nov	382.4	4.82	18.43		
s. King Masher 11084 A. R.								
d. Chelly's Galore 25929 A. R. 1569								
Glenburnie Daffodil 175872	E	30	Nov	1148.0	4.06	46.61		
s. Glenburnie Brigadier 83719								
d. Glenburnie Blossom 137736								
Harriton's Glenwood Dairy Maid 169770	G	325	Nov	596.9	5.00	29.85	8678.6	388.69
†Valiant's Busy Bee 178091	G	244	Nov	531.0	5.68	30.16	5387.5	265.68
Valiant's Gypsy 192057	G	15	Oct	343.9	4.85	16.68		
		45	Nov	750.1	4.85	36.38	1094.0	53.06
s. Lucille's Langwater Valiant 78139								
d. Lady Gypson of Locust Grove 144750								
Valiant's Primrose 198364	G	238	Nov	565.9	5.44	30.78	5626.6	288.65

LEINBACH, H. M., LONICERA FARMS, DOUGLASSVILLE, PA.

Bessie of Willow Brook 101008	A	350	Nov	315.7	5.05	15.94	9469.3	457.83
*†Estafette of Abbeyleix 80108	A	10	Sept	403.1	4.90	19.75		
		41	Oct	1219.2	5.06	61.69		
		71	Nov	1073.2	5.12	54.95	2695.5	136.39
s. Langwater Senor 39431 A. R.								
d. Estafette 36076								
†Lonicera Heloise 193057	G	9	Oct	251.2	6.05	15.20		
		39	Nov	814.2	5.68	46.25	1065.4	61.45
s. Ne Plus Ultra's Dimple Bloom 42599 A. R.								
d. Summit Heloise 124488								
Lonicera Sunshine 162702	E	244	Nov	469.6	5.29	24.84	5943.4	294.76
†Miramichi Plenty 117467	A	10	Sept	411.4	5.15	21.19		
		41	Oct	1283.6	4.54	58.28		
		71	Nov	1102.1	4.33	47.72	2797.1	127.19
s. Miramichi Apollo 52157								
d. Susie of Harmony 52598								
Summit Heloise 124488	A	117	Nov	966.5	5.55	53.64	4245.9	213.56

LEWIS, CLARENCE McK., SKYLANDS FARM, STERLINGTON, N. Y.

Fairydale Anemone 220648	F	151	Nov	654.4	6.14	40.18	4116.9	216.22
Mixter Albamont Primrose 92516	A	107	Nov	1055.6	5.54	58.48	3985.0	199.64
Skylands Belle 181853	G	183	Nov	625.0	5.66	35.38	4518.7	236.19
Skylands Prairie Rose 173370	G	365	Nov	280.8	7.10	19.94	6669.1	372.5

LINDABURY, R. V., MEADOWBROOK FARMS, BERNARDSVILLE, N. J.

†Meadowbrook Artichoke 163277	F	199	July	652.0	5.13	33.45		
		230	Aug	541.9	5.26	28.50		
		260	Sept	491.9	5.12	25.19		
		291	Oct	442.5	4.89	21.64		
		305	Nov	180.7	5.62	10.16	6886.3	343.1
†Meadowbrook Miami 153860	E	230	July	653.6	5.02	32.81		
		261	Aug	433.3	5.60	24.26		
		291	Sept	317.0	4.80	15.22		
		305	Oct	88.1	4.80	4.23	7549.1	355.9

LLOYD, MATILDA H., "THE MAPLES," BERNARDSVILLE, N. J.

Alyssum of Somerset 135661	B	365	Nov	63.7	4.78	3.04	11049.8	488.3
†Imp. Dairy Dolly V. 182367	A	168	Nov	1098.3	5.45	59.86	6944.8	370.01
†Delphinium of Somerset 184092	F	91	Nov	454.3	5.01	22.76	1576.8	77.88
†Imp. Dolly of the Ponchez 186384	G	61	Nov	838.1	5.39	45.17	1741.6	87.45
†Dorothy Perkins of Somerset 195433	G	20	Oct	582.4	3.80	22.13		
		50	Nov	887.6	4.00	35.50	1470.0	57.63
s. Blood Royal 2d 52209 A. R.								
d. Isabel of Cornwall 120680 A. R. 16314								
†Florham Penta 132170	B	305	Aug	104.2	5.96	6.21	6940.4	386.3
Rockingham Poppy 159077	D	365	Nov	534.9	5.77	30.86	8967.1	461.5

LOKER, C. E., DUN-ROVEN FARM, GERMANTOWN, OHIO.

Barkrest Freda 151277	D	256	Oct	698.6	5.07	35.42		
		286	Nov	638.5	5.04	32.18	8679.3	431.45

LOREE, R. F., AFTON FARM, FLORHAM PARK, N. J.

†Florham Favor 98498	A	128	Nov	752.7	4.36	32.82	3722.6	167.37
†Knollwood Rosemary 151003	B	30	Nov	956.5	4.66	44.57		
s. Saugerties Ultra May Prince 69424 A. R.								
d. Ultra Rose 58909 A. R. 6566								
†Princess Patty 177964	F	122	Nov	693.5	4.90	33.98	3265.9	141.96
†Table Rock Sayonara 141484	C	275	Nov	349.1	5.83	20.35	6749.7	328.90

LORING, A. C., WOODEND FARM, MOUND, MINN.

Fern Tilly Rilma 2d 174113	F	244	Nov	636.2	5.31	33.78	6577.5	314.34

LOVING, J. W., PUEBLO, COLO.

Laurette of Alta Vista 106760	A	260	Nov	338.2	3.79	12.82	10411.6	378.92
Laurette of Olivedale 79910	A	347	Nov	623.8	4.24	26.45	11418.9	440.24

Madeline's Prize Beauty 109467	A	244	Nov	853.4	4.75	40.54	9291.4	387.62
Mesilla of Alta Vista 159215	D	121	Nov	1282.3	3.68	47.19	5549.9	195.30
Pioneer Lassie of Alta Vista 155280	D	345	Nov	431.4	3.96	17.08	10045.4	385.58
Valley View's Hope 115249	A	232	Nov	1014.4	5.32	53.97	9173.2	429.29

LOVING, J. W., MRS., PUEBLO, COLO.

Regulator's Lassie of Alta Vista 179967	F	80	Nov	636.9	4.49	28.60	1938.4	87.17

LOWRANCE, JOHN W., SOUTH HINGHAM, MASS.

Langwater Dahlia 153554	C	53	Oct	1172.4	4.79	56.16		
		83	Nov	1018.1	4.88	49.68	2997.8	140.31
Imp. Sheba of Langwater 207089	D	69	Nov	1248.4	4.41	55.05	2850.9	125.63

LUEHRING, H. J., COLORADO SPRINGS, COLO.

*Iola's Queen of Elwell 119779	A	27	Oct	1324.0	4.86	64.35		
		57	Nov	1462.7	4.86	71.09	2786.7	135.44

s. Josephine's Jackstone 59105
d. George Washington's Fawn of Rocky Ford 115270 A. R. 15632

LYMAN, HENRY, "PAKEEN," PONKAPOG, MASS.

†Bella of Green Lodge 52806	A	294	Nov	481.6	6.12	29.47		
		305	Dec	158.1	6.12	9.68	7239.5	354.7
†Onaway of Pakeen 181179	E	299	Nov	414.5	5.69	23.59	8064.9	368.08

LYON, CHESTER A., WAYNESBORO, PA.

Imp. Lady Gay of the Hougue 226853	D	169	Nov	677.5	5.38	36.45	5269.7	254.44

MALIN, A. J., FERNS FARM, GENOA, WIS.

Fern Vista Belle 148067	D	365	Nov	181.8	5.55	10.09	12700.7	626.6

MANUAL TRAINING AND INDUSTRIAL SCHOOL, BORDENTOWN, N. J.

†Bon Homme's Ann 191906	G	228	Oct	521.8	5.64	29.43		
		258	Nov	500.9	6.00	30.05	5288.6	262.83
†Brooklandwood May Flower 155134	D	220	Nov	745.5	4.90	36.53	7371.3	293.85
†Penncrest's Kremo 197140	G	109	Nov	598.2	4.47	26.74	2202.7	100.76

MARSH, W. W., MARSH FARMS, WATERLOO, IOWA.

Cherub's Daisy of Bonnie Doon 190867	G	8	Sept	245.7	5.02	12.33		
		39	Oct	1045.1	6.22	65.01		
		69	Nov	954.9	6.14	58.63	2245.7	135.97

s. Prince Charming of the Prairie 60526
d. Isabinda of Lone Pine 71574

Larch Hill's Edna 129385	B	300	Oct	931.8	4.80	44.73		
		330	Nov	846.8	4.97	42.09	11796.8	557.98
Larch Hill's Goldie 161132	E	315	Oct	764.9	5.40	41.30		
		345	Nov	741.2	5.07	37.58	10646.0	501.08
Larch Hill's Lady Ester 148276	C	198	Oct	782.9	6.03	47.21		
		228	Nov	716.7	6.65	47.66	6461.1	346.36
Larch Hill's Lady Verbena 129382	A	123	Oct	1108.7	4.57	50.67		
		153	Nov	970.5	4.66	45.23	5763.5	243.97
Larch Hill's Vivian 144573	B	109	Oct	1138.1	4.68	53.26		
		139	Nov	982.7	5.17	50.81	5357.3	258.60
Pine Blossom of the Prairie 177314	F	180	Oct	704.4	6.00	42.26		
		210	Nov	632.7	6.90	43.66	5597.7	344.96
Selma's Cherry of Clover Hill 185792	G	335	Oct	869.2	4.47	38.85		
		365	Nov	784.8	5.15	40.42	11890.9	508.6
Songthrush of the Prairie 177313	G	335	Oct	789.8	6.95	54.89		
		365	Nov	707.6	7.05	49.89	10570.6	606.6
Vista's Verbena 216885	G	193	Sept	963.6	5.69	54.83		
		224	Oct	768.5	6.07	46.65		
		254	Nov	797.5	5.87	46.81	8507.5	451.88

MARSHALL, J. ALBERT, MARSHALLVALE FARM, KENNETT SQUARE, PA.

Arline of Hurley-hurst 117101	A	319	Nov	706.1	4.63	32.69	11418.3	480.86
Glenwood's Buttercup of Locust Grove 154121	D	294	Nov	686.8	5.39	37.02	9268.1	429.68
Golden Flossie of Orchard Bluff 149254	D	357	Nov	609.1	5.34	32.53	10343.7	500.83
†Golden Secret's White Face 152216	B	75	Nov	780.3	4.18	32.62	2160.1	102.58
Huntsman's Hellen of Overlook 188574	G	129	Nov	431.5	5.74	24.77	2229.6	115.47
†Lily of Hurley-hurst 134855	A	111	Nov	714.1	4.64	33.13	2798.6	133.57
†Valiant's Butter Cup 169767	E	90	Nov	616.4	5.43	33.47	1977.1	100.01

MARTINY, L. P., CHIPPEWA STOCK FARM, CHIPPEWA FALLS, WIS.

Barney's Genevieve of Braeside 143410	C	303	Oct	665.3	5.93	39.45	8325.2	464.26
Cherub's Dairy Girl of Chippewa 182817	G	281	Oct	592.6	5.26	31.17	6535.8	315.77
Cherub's Jessie of Chippewa 168189	E	214	Oct	939.4	5.17	48.57	7772.9	368.37
Cherub's Promise of Chippewa 165672	D	40	Oct	1192.7	4.02	47.95	1472.3	60.48
Cherub's Ruth of Chippewa 185558	G	241	Oct	630.8	5.30	33.43	5438.6	272.20
Lucinda of Chippewa 185556	G	196	Oct	569.0	4.87	27.71	4660.4	206.59
Masher's Vera of Chippewa 129969	A	214	Oct	787.6	5.94	46.78	7933.4	396.31
Minnie of Elk Mound 93837	A	303	Oct	455.2	5.77	26.27	10063.1	514.27
Proud Prince's Duchess of Chippewa 150623	D	210	Oct	900.4	6.01	54.11	8023.7	413.01
Proud Queen of Chippewa 145485	C	237	Oct	914.3	5.69	52.02	9059.1	440.86

MARYLAND AGRICULTURAL EXPERIMENT STATION, COLLEGE PARK, MD.

Governor's Helen 182118	G	265	Nov	775.1	6.01	46.58	6528.8	347.17
Governor's Marie 153759	C	27	Nov	613.8	4.43	27.19		

s. May Pearl's Governor 50696
d. Marie of Rossbourg 112895

Governor's May Selma 159376	E	145	Nov	540.1	4.71	25.44	3194.2	135.26
Governor's Poinsettia 178550	G	275	Nov	484.5	4.90	23.74	5340.3	243.89

MASSACHUSETTS AGRICULTURAL COLLEGE, AMHERST, MASS.

Bay State May Nancy 185609	F	77	Nov	811.9	4.91	39.86	2048.5	107.38
Dean's Nantaska Beauty 120249	A	96	Nov	1076.0	4.34	46.70	3743.8	176.47

MATTHYS, WALTER, SHANTITUCK FARM, BARRON, WIS.

†Daisy Dot of Shantituck 196838	G	214	Nov	539.6	5.08	27.41	5073.0	250.64
†Ellie's Ultra Lady of Shantituck 185208	G	293	Nov	479.8	5.17	24.81	7397.2	360.95
Midway Violet 169538	C	355	Nov	743.6	5.13	38.15	12846.0	599.56
†Verna's Gay Lass of Shantituck 178135	F	171	Oct	628.7	6.75	42.44	4667.0	241.43
†Verna's Lassie of Shantituck 166609	E	157	Oct	655.4	5.60	36.70	4142.5	207.97
Vivian's Rexine of Shantituck 116601	A	174	Nov	828.3	5.60	46.38	6348.8	295.72

MAURER, E. W., IVYINGTON FARMS, RAVENNA, OHIO.

Goldseeker's Merry Topsy 137398	A	53	Nov	1098.4	4.49	49.32	1946.3	88.15
Lily's Daisy 2d 163152	E	262	Nov	949.9	4.94	46.93	10488.6	439.73
Woodvale Rivalena Anton 130456	A	237	Nov	700.5	5.21	36.50	7582.5	363.78

McALPIN, D. H., BROOKLAWN FARMS, MORRIS PLAINS, N. J.

†Antoinette's May King Daughter 176740	E	21	Nov	593.0	4.89	29.00		
s. Viola's Commodore 74435								
d. Antoinette's May King Girl 122723 A. R. 15663								
†Commodore's Lady Antoinette 196939	G	18	Oct	341.4	6.27	21.41		
		48	Nov	489.3	6.27	30.68	830.7	52.09
s. Viola's Commodore 74435								
d. Belsire's Lady Antoinette 87394								
Commodore's Midget of Anna 123503	A	257	Nov	383.8	7.02	26.94	5730.5	320.44
†Lady Antoinette of Brooklawn 156484	D	164	Nov	490.4	5.64	27.66	3640.9	202.80
†Lady Antoinette's May King Girl 139385	B	189	Nov	704.2	4.77	33.59	5722.1	253.54
†May King of Brooklawn's Girl 171439	E	163	Nov	592.0	5.36	31.73	4023.2	191.52
†May King's Midget of Brooklawn 144357	B	144	Nov	439.4	4.50	19.77	3079.7	130.62

McCALL, C. S., APPIN FARM, BENNETTSVILLE, S. C.

Agnes of Green Lodge 91206	A	363	Nov	400.2	6.00	24.01	12079.6	552.46
Appin's Clara 221186	F	283	Nov	702.7	5.47	38.44	9108.5	392.58
Appin's Emeranda 219812	G	335	Oct	381.3	6.15	23.45		
		365	Nov	413.1	6.58	27.18	7048.6	367.4
Appin's Springtime 191377	F	253	Nov	814.3	5.49	44.71	7600.9	343.81
Little Fern of Appin 116723	A	272	Nov	1074.2	5.57	59.83	12870.6	589.01
Upland's Constance 160529	F	363	Nov	326.7	6.34	20.71	8482.9	419.82

McCORMICK, CHAUNCEY, MRS., ST. JAMES FARM, NAPERVILLE, ILL.

Cherub's Nancy 186552	G	177	Nov	851.1	5.44	46.30	5267.4	245.24
Joan of Sarnia 97118	A	219	Nov	1160.8	4.66	54.09	11967.4	480.31
Imp. Kitchener's Irene 120032	A	179	Nov	976.4	5.17	50.48	6992.5	322.10

McCORMICK, CYRUS H. & WADDELL, JOHN L., ELM FARM, DEERFIELD, ILL.

Imp. Amelia of Maplelawn 98273	A	271	Nov	1055.5	5.12	54.04	10948.8	499.13
Anna Laura's Glenwood Girl of Lynnhurst 86844	A	249	Nov	1156.2	4.39	50.76	11121.7	451.06
Elm Farm Ultra Silver Thread 227425	F	235	Nov	592.1	5.54	32.80	6066.9	286.84
Imp. River Banks Valentine 115903	A	311	Nov	1007.6	5.37	54.11	13375.3	645.56
Warrior's Pretty Point of Elm Farm 220012	G	332	Nov	532.1	5.82	30.97	8213.5	384.50

McCORMICK, ROBERT R., MRS., CANTIGNY FARMS, WHEATON, ILL.

Cherub's Evaline 186553	G	97	Nov	867.9	4.90	42.53	2941.5	122.03

McLANE, KATE, BALTIMORE, MD.

Bohemia's Girl 159498	E	290	Nov	818.2	4.56	37.31	10038.0	446.63
†Bohemia's Lady 162737	D	191	Nov	615.1	5.20	31.99	6251.4	288.69

McLEAN, GEORGE P., HOLLY FARM, SIMSBURY, CONN.

Roxana of R. V. 115672	A	360	Nov	945.0	5.75	54.34		
		365	Dec	155.9	5.75	8.96	16016.6	800.2

McLEOD, F. H., FLORENCE, S. C.

Coker Moss Marigold 158396	D	12	Oct	352.1	5.78	20.35		
		42	Nov	1044.8	5.78	60.39	1396.9	80.74
s. Amelia's Rose Gold of Ophir 80460 A. R.								
d. Moss Violet of Elmendorf 77948 A. R. 13869								
Gantt's Lady Chesterfield 224363	G	180	Oct	984.7	5.06	49.83		
		210	Nov	858.3	5.50	47.21	6899.1	341.37
Miller's Foremost Red Girl 179759	G	220	Oct	959.4	4.87	46.72		
		250	Nov	822.6	4.81	39.57	8138.9	383.04
Rose's Maid of Wyldwood 77138	A	365	Oct	444.6	5.80	25.79	10120.4	539.8

MERRILL, S. M., ARGILLA FARM, IPSWICH, MASS.

Argilla Faith 160223	E	239	Nov	979.0	5.51	53.94	9666.9	484.71
Argilla Louise 181718	G	183	Nov	987.0	5.83	57.54	6119.0	299.54
Argilla Mada 173598	G	334	Nov	798.4	5.29	42.24	9420.7	462.36
Argilla Nora 181716	G	128	Nov	1044.0	4.82	50.32	4662.9	215.41
Argilla Queen Ann 181717	G	175	Nov	809.7	5.45	44.13	5275.4	259.07
Brookfield Wyoming 180451	A	165	Nov	1178.9	5.25	61.89	7857.0	396.26
Sentinel's Twilight of Argilla Farm 128137	A	345	Nov	879.0	5.28	46.41	13016.6	650.01

MERRYMAN, E. GITTINGS, COCKEYSVILLE, MD.

Gerar Cora 2d 194205	G	7	Sept	104.4	4.66	4.87		
		38	Oct	760.2	4.66	35.43		
		68	Nov	683.7	4.63	31.66	1548.3	71.96
s. Brown Eyes' Royal 85260								
d. Gerar Cora 107073 A. R. 16950								
Raider's Verbena of Walnut Valley 141159	C	347	Nov	481.7	5.57	26.83	8128.8	431.53

MERRYMAN, LOUIS McL., "GERAR GUERNSEYS," SPARKS, MD.

Glencairne Lady M. 169717	E	131	Oct	782.3	4.78	37.39	3563.3	167.80

MICHIGAN AGRICULTURAL COLLEGE, EAST LANSING, MICH.

Michigan Rexina 133180	B	255	Nov	754.4	4.98	37.57	9955.6	444.71

MILLER, B. D., BETHANY HOMESTEAD FARMS, HONESDALE, PA.

Cherub's Valentine of the Prairie 170807	E	15	Aug	557.4	3.38	18.84		
		45	Sept	1101.9	3.38	37.24		
		76	Oct	987.2	4.20	41.46		
		106	Nov	889.0	4.65	41.34	3535.5	138.88
s. Golden Day of the Prairie 81506								
d. Cherub's Grace Darling 83504 A. R. 12114								
Imp. Dairy Dolly's Beauty 182372	C	133	Nov	1010.6	4.57	46.18	4972.9	221.97
Daylo Yule-tide 126293	A	264	Nov	722.1	6.08	43.90	9327.5	498.10
Edgemere Florence J. 129668	A	192	Nov	783.7	4.46	34.95	5588.5	242.81
Fritzlyn Lady Rose 135737	A	183	Nov	822.9	5.02	41.31	6109.7	283.63
Imp. Froome's Flora IV. 150683	A	321	Nov	645.6	5.59	36.09	11177.6	550.82
Langwater Hayes Daisy 177726	G	337	Nov	879.4	5.45	47.93	12042.8	570.86
Merry Milk Maid 91800	A	199	Nov	1301.1	4.72	61.41	10231.4	469.97
Miss Lucky's Maid 90900	A	226	Nov	900.8	5.44	49.00	8589.6	426.05
Princess of Seven Pines 144032	D	327	Nov	508.7	6.82	34.69	8793.5	498.40

MILLER, FRED, CORNER VIEW FARM, MILLERSBURG, OHIO.

Corner View Itchen 163057	B	334	Nov	426.3	6.94	29.59	9263.6	549.74
Corner View Nomi 219445	F	273	Sept	266.1	6.54	17.40		
		304	Oct	457.8	6.53	29.89		
		334	Nov	422.3	6.18	26.10	8632.6	462.71
Uneette of Cortland 89503	A	334	Nov	623.3	5.66	35.28	10413.3	513.07

MILLER, I. BEN, LILA DREW FARM, CAPE GIRARDEAU, MO.

Beauty of Lila Drew Farm 160987	E	264	Nov	427.9	5.95	25.46	5531.1	278.83
Imp. Bonnie Salines X. 94260	A	323	Nov	588.1	4.91	28.88	8472.8	383.45
Lil of Lila Drew Farm 171589	F	177	Nov	531.1	5.90	31.33	4020.6	202.44
Spotswood Daisy of Lila Drew Farm 171587	G	329	Nov	459.6	5.96	27.39	8147.4	419.75

MILLER, JOSEPH WALTER, PROVINCE LINE FARM, PRINCETON, N. J.

*Honor of Holly 129240	A	31	Oct	1375.5	3.93	54.06		
		61	Nov	1285.8	3.80	48.86	2661.3	102.92

s. So-so's Spotswood of Oaks Farm 53509
d. Fortuna of Holly 95771

Province Line Bea 202908	F	82	Nov	852.4	4.21	35.89	2445.7	97.23
Province Line Bell 140158	B	15	Oct	536.2	4.13	22.15		
		45	Nov	1207.6	4.07	49.15	1743.8	71.30

s. Fashion Freeman 53468
d. Coventry May Bell 112257 A. R. 17563

Province Line Queen 151245	B	79	Nov	1039.7	4.25	44.19	2882.8	118.21

MINNESOTA, UNIVERSITY OF, ST. PAUL, MINN.

Minnehaha Foremost Bernice 178731	F	31	Oct	726.7	5.18	37.64		
		61	Nov	718.4	5.92	42.53	1445.1	80.17

s. Minnehaha May Rose Foremost 97697
d. Mignot's Beauty of Lakeside 69312

Minnehaha Grenadier's Daisy 185049	G	135	Nov	703.9	5.74	40.40	3513.8	175.17
Minnehaha May Rose Caroline 178730	F	120	Nov	758.0	5.80	43.96	3345.4	188.02
Minnehaha May Rose Dorine 179872	F	167	Nov	669.3	5.02	33.60	4272.0	202.91
Minnehaha Mignot's Beauty 158438	F	345	Oct	442.8	5.49	24.31		
		365	Nov	235.8	5.49	12.95	7230.8	376.7

MISSOURI, UNIVERSITY OF, COLUMBIA, MO.

Queen Ester of Edgewood Farm 186155	G	122	Oct	494.2	5.44	26.88		
		152	Nov	416.1	5.28	21.97	2739.5	133.11
Royalist's Lady of Fern Hill 185426	G	164	Nov	401.4	4.38	17.58	3110.3	117.35

MOOCK, GEORGE B., THE HILAND GUERNSEY FARM, NEWPORT, KY.

Carrie's Dixie Girl of H. G. F. 167482	F	279	Nov	522.8	4.79	25.04	6834.0	295.20
*Glenventure's Virginia 169381	C	14	Oct	494.6	3.79	18.75		
		44	Nov	1231.8	3.79	46.69	1726.4	65.44

s. Governor Glenventure 68781
d. Virginia Dare of Highland 111435

Kentucky Lady 167487	F	278	Nov	1171.5	4.63	54.24	9540.2	406.47
Kentucky Maid of Mountrose 173213	F	266	Nov	570.3	6.05	34.50	5656.0	305.47
Nelly Gray's Beauty 167486	E	194	Nov	1003.4	4.05	40.64	6639.8	257.39
Nonpareil's Sonoma Girl of L. V. F. 159622	D	279	Nov	587.7	5.16	30.33	6722.6	322.65
Sarnia Amber 124607	A	280	Nov	536.5	5.82	31.22	6599.9	323.58

MOON, WM. H., COMPANY, THE, "BOULDER WOOD," MORRISVILLE, PA.

Badger State Bess 157942	D	166	Nov	558.3	4.61	25.74	4002.6	160.72
Boulderwood Achilla 233328	G	127	Nov	531.1	5.38	28.57	2519.6	114.65
Glenwood's Blossom of Boulder Wood 224568	F	259	Nov	540.5	5.30	28.65	6270.1	294.96
Lena May of Boulder Wood 224569	F	259	Nov	525.6	5.68	29.85	6028.8	279.74
Linda of Boulder Wood 224571	G	255	Nov	423.3	5.60	23.70	5213.1	248.91
†Merry Maid of Boulder Wood 220420	G	305	Oct	53.4	5.62	3.00	6593.6	328.6
Vinca's Daughter of Boulder Wood 206780	D	162	Nov	635.2	4.43	28.14	4084.0	177.57

MOORE, E. A., MOORLAND FARM, KENSINGTON, CONN.

Donna Ann of Wilmington 169754	F	230	Oct	756.7	6.00	45.40		
		260	Nov	637.0	6.14	39.11	7654.3	418.43
Dynella 189310	G	188	Oct	758.3	4.72	35.79		
		218	Nov	732.9	4.71	34.52	5605.0	254.35
Emmina 180834	G	292	Sept	802.7	4.47	35.88		
		323	Oct	847.6	4.28	36.28		
		353	Nov	782.8	4.90	38.36		
		365	Dec	311.6	4.90	15.27	10417.4	462.4
Moorland Amiable Queen of Eastland 167278	B	325	Oct	839.8	4.93	41.40		
		355	Nov	805.5	4.99	40.19	11819.9	559.01
Moorland Beda 155682	D	316	Oct	878.6	5.40	47.44		
		346	Nov	798.7	5.24	41.85	11308.6	574.78
Moorland Happy Margaret 232467	G	153	Oct	877.1	4.03	35.35		
		183	Nov	860.1	4.45	38.27	5655.3	232.86
Moorland La Belle Isolde 218749	F	325	Oct	429.4	6.20	26.62		
		355	Nov	331.6	6.16	20.43	7539.3	401.14
Wedgemere Jewell 20179	A	325	Oct	788.0	4.77	37.59		
		355	Nov	733.3	5.08	37.25	11448.7	529.13

MOORE, PAUL, MR. & MRS., HOLLOW HILL FARM, CONVENT, N. J.

†Convent's Senate Queen 146708	C	255	Oct	973.4	6.83	66.48		
		285	Nov	844.4	5.96	50.33	11868.1	598.68

MORAWETZ, ALFRED, MORAVISTA FARM, ELM GROVE, WIS.

†Moravista Jean 154939	D	200	Oct	659.6	5.13	33.84		
		230	Nov	558.9	5.48	30.63	6082.5	268.91
Moravista Lily 161767	E	198	Nov	626.9	5.23	32.79	4974.3	223.32
†Moravista Pollyanna 155773	D	196	Oct	585.5	5.01	29.33		
		226	Nov	509.7	5.20	26.50	4806.8	209.01

MORRIS, E. B., BOLTON FARM, BRISTOL, PA.

†Alexis' Amie of Bolton 134993	A	119	Nov	556.4	4.87	27.10	2995.0	131.67
†Cyclops Rayolin 179010	F	212	Nov	792.7	4.40	34.88	6336.3	261.77
†Dimple of Bolton 186230	G	180	Nov	373.7	5.85	21.86	3034.9	157.41
†Lea Gay of Harriton 132200	A	227	Nov	541.3	5.20	28.15	4574.5	203.76
†Ora's Eva 156981	C	99	Nov	661.9	4.61	30.51	2595.6	114.65

MORRIS, WILLIAM J., EST., BUCK-MOR FARM, BUCKLEY, WASH.

Bryn Hyfryd Gypsy Sweetheart 194294	D	243	Nov	380.1	6.55	24.90	5885.8	319.31
Nancy of Bryn Hyfryd 133542	B	365	Nov	217.1	6.41	13.92	9321.8	492.8

MOSHER, A. E., GORHAM, MAINE.

Ruth of The Maples 177776	E	61	Nov	980.0	5.18	50.76	2044.5	103.56

MOSHER, D. R., UNION SPRINGS, N. Y.

Bayonne of Ridgeway 143810	C	353	Oct	500.6	7.31	36.59		
		365	Nov	257.6	7.31	18.83	10814.1	618.7

MOUNTAIN PARK INSTITUTE, MOUNTAIN PARK, N. C.

Beechford's Beatrice 191200	G	5	Oct	153.2	4.37	6.69		
		35	Nov	1084.8	4.37	47.41	1238.0	54.10

s. Ruth's Laddie of Beechford 90113
d. Knollwood Beatrice 141438

Beechford's Eulalie 191199	F	115	Nov	976.1	5.10	49.78	3916.6	179.89
Goldenrod of the Mansion 193546	G	4	Nov	119.8	4.21	5.04		

s. Africander's Royal Prince 88940
d. Betty of the Mansion 91785 A. R. 12460

MUELLER & CARTER, MARQUETTE GUERNSEY FARM, CAPE GIRARDEAU, MO.

Golden of Egypt Mills 123645	A	4	Oct	142.0	3.97	5.64		
		34	Nov	1390.7	3.97	55.21	1532.7	60.85

s. Eminent of Sarnia 32963 A. R.
d. Imp. Risfit of the Friquet de Haut 94285

Marquette Ally 186952	F	14	Oct	379.1	5.24	19.86		
		44	Nov	772.9	5.24	40.50	1152.0	60.36

s. Imp. Deceit of Egypt Mills 75504
d. Lady of Egypt Mills 155083

NEW JERSEY AGRICULTURAL COLLEGE, NEW BRUNSWICK, N. J.

Rutgers Peter Pan's Ann 207001	G	86	Nov	877.9	5.16	45.30	2659.6	115.61
Rutgers Ravenscroft Elnora 154694	D	303	Nov	314.9	7.06	22.23	5995.5	324.30

NEW MEXICO COLLEGE OF AGRICULTURE & MECHANIC ARTS, STATE COLLEGE, N. MEX.

Fascination of Fryin Pan 135468	A	125	Nov	836.1	4.85	40.55	4302.9	206.81
†Maurine of Fryin Pan 129570	A	141	Oct	589.8	5.38	31.73		
		171	Nov	593.9	5.87	34.86	4205.5	208.11
N. M. A. C. Dolly Regulator 164381	D	143	Nov	660.0	5.60	36.96	5069.5	243.21

NICHOL, FRANK D., GUERNSEY DALE FARM, NEW CUMBERLAND, W. VA.

†Cherry of Newell Heights Farm 118341	A	256	Nov	348.9	5.90	20.59	6751.6	298.98

NUGENT, ORRA E., SENNETT, N. Y.

Alta of Orradale 145247	B	184	Oct	916.3	5.37	49.21	6818.7	318.12

OBER, AGNES R., BRIDALWREATH FARM, WEST SALEM, OHIO.

Jeff's May of Bridalwreath Farm 194926	G	142	Oct	709.9	4.34	30.81		
		172	Nov	698.0	5.04	35.18	4123.0	189.81

OBER, REUBEN A., BRIDALWREATH FARM, WEST SALEM, OHIO.

*Five Points' Sallie 158090	C	29	Oct	1193.6	4.70	56.10		
		59	Nov	1289.1	4.96	63.94	2482.7	120.04
s. The Sheik 72280 A. R.								
d. Jacqueminot's Eveletta 90568								
Sheik's Pearl 163499	E	290	Oct	719.0	5.39	38.75		
		320	Nov	654.9	5.46	35.76	8593.7	428.81

ODD FELLOWS HOME OF CONNECTICUT, FAIRVIEW FARM, GROTON, CONN.

Rose of High Rock 140986	C	365	Nov	322.8	5.30	17.11	14916.3	755.6

OGLEBAY, E. W., EST., WADDINGTON FARM, WHEELING, W. VA.

Raider's Lady's Sensation of Woodland 171677	G	365	Nov	480.9	6.35	30.54	8934.8	418.1
Yuletide Lassie of Woodland 140874	C	199	Nov	858.2	4.50	38.62	7122.5	279.62

OKLAHOMA AGRICULTURAL & MECHANICAL COLLEGE, STILLWATER, OKLA.

Noble Regent's Beauty 114076	A	364	Nov	697.9	6.76	47.18		
		365	Dec	9.4	6.76	.64	14567.5	664.0
Rona's Star of Lapaz 164694	B	318	Oct	306.8	5.69	17.46		
		348	Nov	222.5	6.15	13.68	7295.0	385.33

OREGON AGRICULTURAL COLLEGE, CORVALLIS, OREGON.

Oregon Bing's Alice 178245	G	321	Nov	710.1	5.33	37.85	9054.2	458.79
Oregon Secret Delilah 178243	D	365	Nov	91.4	6.09	5.57	9111.5	428.8
Oregon Valentine Fawn 178244	E	153	Oct	684.9	4.78	32.74		
		183	Nov	515.0	5.27	27.14	4364.3	205.83

ORR, ABNER, MRS., BROOKLEA HOMESTEAD, ORRVILLE, OHIO.

Lillie of Bunker Hill 149605	C	195	Nov	750.7	5.21	39.11	6157.8	295.44

ORTON, EDWARD, JR., MARILEA FARM, UPPER SANDUSKY, OHIO.

Arvon's Ivy 137046	B	332	Nov	586.8	6.35	37.26	11659.8	554.10
Flora's Tosca of Elgercon 126752	A	317	Oct	536.0	4.63	24.82		
		347	Nov	409.8	5.70	23.36	8305.4	384.33
Highland Confidence 128428	A	365	Nov	810.4	6.00	48.62	13722.0	722.9
Highland Opal 184034	G	202	Nov	712.0	5.24	37.31	5810.9	256.39
Pauline of Shady Lawn Guernsey Farm 96386	A	211	Nov	1185.6	5.23	62.01	9986.2	471.63
Sequel's Dinah of Fairview 136985	B	314	Nov	527.0	4.99	26.30	7116.7	334.57
Warrior's Pet of Buena Vista 184929	G	104	Nov	953.0	4.19	39.93	3450.5	148.96

ORTON, MARY ANDERSON, MARILEA FARM, UPPER SANDUSKY, OHIO.

†Daisy of Spring View 211629	G	294	Nov	441.4	5.41	23.88	6834.8	305.17
Florrie's Starlight 126963	A	341	Nov	346.2	5.57	19.28	7126.6	415.22

OSBORNE, H. ARTHUR, OSBORNE FARMS, CANTON, N. C.

*Eliza Gale of Garden Creek 99727	A	8	Oct	305.3	6.22	18.99		
		38	Nov	1356.1	6.22	84.35	1661.4	103.34
s. Lansdowne 18853 A. R.								
d. Hope of Garden Creek 57379 A. R. 12657								

OSBORNE, M. LOUISA, OSBORNE FARMS, CANTON, N. C.

Louisa Avaline of Garden Creek 221470	E	29	Oct	1167.4	4.53	52.88		
		59	Nov	1308.8	4.86	63.61	2476.2	116.49
s. Millmount's Cavalier 97438								
d. Lady De Roode 125756 A. R. 15674								

OWEN, DAVE, OWENDALE FARM, MUKWONAGO, WIS.

Beauty of Owendale 142459	A	31	Oct	1244.4	4.37	54.38		
		61	Nov	1157.3	4.70	54.39	2401.7	108.77
s. Governor of Bailey Falls 36994 A. R.								
d. Deputy's Beauty of Summerfield 112359								
†Daisy Goldenspray 126760	A	178	Nov	693.7	5.20	36.07	5216.9	235.02
†Deputy's Beauty of Summerfield 112359	A	138	Nov	746.7	6.22	46.44	3957.6	213.17
Lula of La Moinerie 115566	A	325	Nov	484.7	5.73	27.77	9481.5	448.75
†Margaret of Owendale 139892	A	65	Nov	935.2	5.19	48.54	2108.8	109.56
May Flower of Owendale 194482	G	87	Nov	859.6	5.27	45.30	2649.3	132.96
Rosie of Owendale 163063	D	86	Nov	901.8	4.15	37.42	2890.3	117.38

PAGE, L. A. & SONS, "MINNEWASHTA MAPLES," EXCELSIOR, MINN.

Warrior's Fawn of Minnewashta 192050	G	74	Nov	815.6	4.04	32.95	2091.0	84.76
Warrior's Louisa of Gluek Farm 189585	G	91	Nov	846.5	5.59	47.32	2810.5	137.17

PARKER, MAIDA E., SUNNYSIDE FARM, DOWAGIAC, MICH.

†Elizabeth Jane of Oronoko 138963	A	21	Nov	593.5	4.91	29.14		
s. May Rose King of the Ridge 48256 A. R.								
d. Ardell of Oronoko 85983 A. R. 12430								
Imp. Likely Micheline III. 226866	G	122	Nov	825.0	4.55	37.54	3532.5	161.89
†Sunshine Girl of Moore Farm 133115	A	16	Oct	587.8	3.55	20.87		
		46	Nov	1159.0	3.55	41.14	1746.8	62.01
s. Atlas of Ballard Farm 56697								
d. Sitka's Bell 94083								
Sweet Springs Ultra Pride 152039	C	102	Nov	1052.2	3.87	40.72	4035.3	176.01

PARKER, W. P., EDGEMERE FARM, MORAVIA, N. Y.

Edgemere Bloom 181055	G	310	Nov	530.0	5.90	31.27	7421.0	393.50
Edgemere Clara 172720	E	12	Oct	390.7	4.94	19.30		
		42	Nov	1004.1	4.44	44.58	1394.8	63.88
s. Ultra's May King of Edgemere 64457								
d. Miss L. of Edgewater 51424 A. R. 7538								
Edgemere Daisy 122423	A	310	Nov	499.1	5.81	29.00	8826.2	460.18

Edgemere Duchess 181060	G	271	Nov	817.3	5.29	43.24	8786.2	411.23
Edgemere Miss L. 148060	D	295	Nov	619.0	6.16	38.13	8252.6	405.52
PAYNE, EDGAR S., PINE RIDGE STOCK FARM, PENN YAN, N. Y.								
Irene of Pine Ridge 157560	A	83	Oct	1458.1	5.05	73.63		
		113	Nov	1352.6	5.89	79.67	5406.7	254.35
Kitty of Pine Ridge 147832	C	204	Nov	1064.6	5.47	58.23	8485.2	389.93
Pine Ridge Violet 187006	G	189	Nov	837.5	4.86	40.70	6395.2	275.75
PAYSON, HERBERT, THORNHURST FARM, PORTLAND, MAINE.								
†Kilmarnock Ulti Rose 118087	A	158	Nov	496.8	5.79	28.76	3593.3	198.35
PEDIGREED SEED CO., HARTSVILLE, S. C.								
Coker Diamond Grape 177325	G	244	Nov	623.6	4.98	31.06	6755.7	292.29
Coker Ledyard Lassie 171831	G	360	Nov	875.4	5.95	52.09	13323.5	682.22
Coker Rose Pink 196394	G	70	Nov	640.6	5.54	35.49	1599.6	83.34
Coker Silver Grape 187467	G	102	Nov	934.3	6.03	56.34	3260.6	178.30
Mimosa Gaiety 231522	D	153	Nov	824.6	6.00	49.48	4780.2	252.76
Mimosa Rose 231525	E	91	Nov	912.2	5.05	46.07	3064.7	136.36
PELOUZE, WILLIAM NELSON, "ALTA VISTA," LAKE GENEVA, WIS.								
Imp. Bowman's Jubilina II. 94300	A	150	Nov	683.9	5.85	40.01	4390.6	229.91
Ma Chere Midday 110033	A	51	Nov	1134.0	4.50	51.03	1916.7	88.36
Ultra Cinnamon of Alta Vista 191748	G	59	Nov	1018.8	4.14	42.18	2029.6	88.78
Ultra Dorothy of Alta Vista 191750	G	72	Nov	866.6	4.51	39.08	2179.2	89.35
Ultra Medora of Alta Vista 191747	G	46	Nov	918.0	4.36	40.02	1421.7	63.19
PENNSYLVANIA STATE COLLEGE, THE, STATE COLLEGE, PA.								
Penstates Royal Master's Polly 117862	A	168	Nov	831.0	5.97	49.61	6120.5	340.90
PERSON, E. S. & KANN, R. W., MINOT, N. DAK.								
May Rose Polly of Minot 112799	A	147	Nov	1102.0	4.97	54.77	6279.7	273.61
Princess Carrie of Minot 170933	E	156	Nov	950.1	5.54	52.64	6298.4	294.35
PFRANG, E. W., GUERNSEY RANGE FARMS, EDGAR, WIS.								
Betty Yeksa 60693	A	303	Nov	1083.6	4.40	47.68	13882.6	535.55
Hope's Flora of Tilden Farms 139864	A	116	Nov	1128.0	4.73	53.35	5191.4	230.23
Hope's Neva of Hickory Grove 76873	A	151	Nov	1045.8	5.50	57.52	6654.9	311.08
King's Ginger of Tilden Farms 145929	B	103	Nov	986.3	5.00	49.32	3584.3	170.88
Master's Neva of Guernsey Range 167898	E	114	Nov	1018.0	4.94	50.29	4271.7	186.74
Royal's May Rose of Tilden Farms 135519	A	138	Nov	1058.9	4.66	49.34	5440.9	228.22
Royal's Neva of Hickory Grove 139862	A	140	Nov	1007.0	5.08	51.16	5823.8	244.17
PHILLIPS, M. T., MAPLE SHADE FARM, POMEROY, PA.								
Cavalier's Abbess of Pomeroy 184474	G	344	Oct	607.0	5.70	34.60		
		365	Nov	313.4	5.70	17.86	11284.1	482.3
Cavalier's Mattie of Pomeroy 184475	G	328	Oct	191.3	6.06	11.59		
				105.8	4.26	4.51		
		358	Nov	886.2	4.35	38.55	8458.1	412.37
Cavalier's Royal Bessie of Pomeroy 184472	G	285	Oct	780.4	4.64	36.21		
		315	Nov	773.3	5.16	39.90	9668.1	439.03
Contentment of Sherwood 143649	A	365	Oct	88.1	6.35	5.59	6844.3	385.1
Hazel of Pomeroy 197647	G	125	Oct	685.9	5.09	34.91		
		155	Nov	719.4	5.14	36.98	3842.8	188.74
Mary of Kennedyville 138246	A	29	Oct	1048.7	3.82	40.06		
		59	Nov	1200.1	4.23	50.76	2248.8	90.82
s. May King of Chester 46194								
d. Delia Ann Frances 104355								
Red's Queen of Pequea 96078	A	345	Oct	423.4	7.34	31.08		
		361	Nov	107.3	7.34	7.88	9582.1	539.3
Royal's Emily Darling 148400	B	132	Oct	793.4	4.17	33.08		
		162	Nov	752.6	4.51	33.94	4344.5	199.31
Royal's Lucy of Pomeroy 184476	F	88	Oct	848.7	4.77	40.48		
		118	Nov	806.3	4.44	35.80	3321.2	146.43
PHILLIPS, W. H., HICKORY HILL TRUCK FARM, MELFA, VA.								
Gerar Squaw 184961	G	304	Nov	467.6	5.89	27.54	6519.7	343.00
POST, GEORGE B., KENILWOOD FARMS, BERNARDSVILLE, N. J.								
Independence of Kenilwood 171577	G	313	Oct	566.7	4.85	27.48		
		343	Nov	515.3	5.26	27.10	9831.0	439.62
†July Morn of Kenilwood 188573	G	5	Oct	121.0	3.83	4.63		
		35	Nov	926.4	3.83	35.48	1047.4	40.11
s. Langwater Standfast 50093								
d. September Morn of Upton Pyne 68360								
†Lavender of Kenilwood 165793	E	58	Nov	973.9	4.52	44.02	1896.5	79.26
Sunnybrook Rosemary 96043	A	202	Nov	1173.0	6.16	72.26	9480.6	508.41
POWELL, WILSON M., PITT HALL FARM, OLD CHATHAM, N. Y.								
†Alfaretta of Galway 107094	A	243	Oct	762.7	4.71	35.92		
		273	Nov	656.1	5.77	37.86	9630.2	445.55
†Honey's May Rose of Pitt Hall 187166	G	211	Oct	501.9	5.45	27.35		
		241	Nov	504.5	5.10	25.73	5015.8	253.88
Imp. Lodestar's Honey of Westview Farm 149222	A	252	Oct	533.4	5.39	28.75		
		282	Nov	470.3	5.61	26.38	7601.7	387.79
Pretty of Pitt Hall Farm 138120	A	214	Oct	161.6	6.00	9.70		
				386.8	5.15	19.92	6834.0	372.10
PRENTICE, E. PARMALEE, MOUNT HOPE FARM, WILLIAMSTOWN, MASS.								
Mount Hope Manon 170747	F	103	Nov	827.9	5.10	42.22	2903.7	137.79
Mount Hope Margaret 120143	A	320	Nov	579.7	5.57	32.29	8759.7	460.67
Mount Hope Mayflower 163579	E	123	Oct	696.2	6.52	45.39		
		153	Nov	657.1	5.42	35.61	4339.0	231.12
Venus of Wilmington 142305	B	153	Nov	786.3	4.51	35.46	4496.1	200.79
PYLE, E. BAKER, BRIGHTSIDE FARM, PHOENIXVILLE, PA.								
†Abbeyleix Belle of Fashion 146726	C	170	Oct	902.1	5.64	50.88	6228.2	325.31
†Abbeyleix Ultra Mary 154503	D	178	Oct	732.4	5.69	41.67	5820.2	301.54
†Brightside Star 194835	G	74	Oct	904.0	5.00	45.20	2251.1	110.36
†Chestermont Beauty Dawn 156835	D	152	Oct	897.3	4.79	42.98	5184.5	235.87
Marmion's Gentle Julia 164283	B	149	Oct	1031.4	5.39	55.59	6223.7	319.44
Winneconne Belle 130089	A	90	Oct	1027.8	4.41	45.33	3356.2	146.17
RANSOM, W. G., RANSOM FARM, HOMEWOOD, KANS.								
*Daisy's Thelma of Ransom Farm 147676	B	31	Oct	1174.6	4.29	50.39		
		61	Nov	1131.5	4.10	46.39	2306.1	96.78
s. Dauntless of Edgemoor 49586 A. R.								
d. Daisy's Thelma of Heweshurst 91652 A. R. 10203								
Donnington of Ransom Farm 99196	A	120	Nov	952.6	5.21	49.63	3873.3	186.61

Jessie of Ransom Farm 88694	A	226	Nov	817.3	5.28	43.15	7665.3	339.48
Pauline of Ransom Farm 182404	F	117	Nov	779.9	4.91	38.29	3211.4	156.74
Ransom Farm Fareda 195494	G	91	Nov	488.9	4.69	22.93	1717.2	83.94
Virginia of Crystal Springs 129034	A	275	Nov	615.8	4.90	30.17	9247.1	406.08

RATHER, ARMAND P., FAIR OAKS FARM, PEEBLES, WIS.

Fair Oak's Hazel 159731	C	21	Oct	771.4	5.28	40.73		
		51	Nov	1041.3	5.28	54.98	1812.7	95.71

s. Bravo of Rich Neck 15th 62201 A. R.
d. Silver Vanity of Oak Lawn 55965

RAUB, RAYMOND L., RAJES FARM, PHILLIPSBURG, N. J.

Brenda of Rajes Farm 235709	F	91	Nov	500.6	5.89	29.49	1787.2	87.50
Miami's Maiden Lady 128649	A	334	Nov	549.6	4.81	26.44	8909.1	396.27

REINWALD, W. F., WHEELING, W. VA.

Rosetta's Rilma 208890	F	85	Nov	791.5	5.18	41.00	2435.2	108.72

RHODE ISLAND STATE COLLEGE, KINGSTON, R. I.

Pauline of R. I. S. C. 149036	D	353	Sept	286.2	6.30	18.03		
		365	Oct	78.3	6.30	4.93	7815.7	397.8

RHODES, M. D., BROADWAY, VA.

Julia Anna's May Queen 169585	G	365	Nov	186.5	7.35	13.71	6310.8	371.4
Lady Villanette of Broadview 129635	A	365	Nov	34.0	5.59	1.90	7942.4	420.9

RICH, S. O., MOCKSVILLE, N. C.

Sunderland's May Rosalind of Mara Alva 89987	A	214	Oct	689.8	5.43	37.46		
		244	Nov	641.2	5.52	35.39	7357.8	360.08

RIDGE, HENRY & SONS, RIDGELAWN FARM, WHITEWATER, WIS.

Hambro's Lura Rose Anna 170231	E	244	Nov	367.1	6.15	22.58	5352.8	294.60
Lura Rosalene of Ridgelawn 133314	A	316	Nov	671.9	5.58	37.49	9676.2	477.05
Lura Rosalura 156116	C	122	Nov	944.3	4.48	42.30	4472.3	209.90

RIDGE, HENRY, RIDGELAWN FARM, WHITEWATER, WIS.

Hambro's Marie 122767	A	96	Nov	987.2	5.54	54.69	3427.1	174.00
King's May Belle 189115	G	109	Nov	876.3	5.21	45.66	3333.9	168.87

RIFORD, L. S. & STAPLES, T. M., AUBURN, N. Y.

Victor's Princess Rosendale 128300	A	31	Oct	1049.0	5.62	58.95		
		61	Nov	919.8	4.55	41.85	1968.8	100.80

s. Victor Faust 59544
d. Princess Rosendale of Hawthorn 2d 92713 A. R. 15702

ROBBINS, J. M., FALLSTON, MD.

Harvest Moon of Laurel Brook 183208	E	61	Nov	783.5	5.22	40.90	1583.6	89.31
†May Rose Golden King's Beauty 81660	A	70	Nov	999.9	5.42	54.19	2392.0	125.88

ROBSON, FRANK E., ANN ARBOR, MICH.

Honour Polly 133558	A	48	Nov	791.3	3.58	28.33	1291.9	44.35

RODDEY, J. B., COLUMBIA, S. C.

May Rilma of Brice Farm 118784	A	113	Nov	793.6	5.46	43.33	3425.7	175.54
Milkmaid of Roseneath 136282	B	263	Nov	738.3	5.33	39.35	8882.5	406.92
Patty or Erinvine 163097	D	280	Nov	803.4	5.42	43.54	10150.3	423.01

RUEHS, ERNEST W., ROSEMONT FARM, CALEDONIA, MICH.

†May King's Lady of Valley View 138484	A	72	Nov	1444.8	3.95	57.07	3614.6	157.96

RUEPING, F. J., CORIUM FARM, INC., FOND DU LAC, WIS.

Corium Aggie's Ethel 161942	D	128	Nov	905.2	5.12	46.34	4300.5	196.08
Corium Ladock Prince's Evelyn 166788	E	229	Nov	620.2	5.70	35.35	6298.5	299.07
Gay Girl's Rosamond 142685	C	275	Nov	511.2	6.79	34.71	7825.7	449.84
Golden Pansy of Beirnetown 196837	G	270	Nov	702.4	6.52	45.80	7817.3	441.16
Magnet's Lily Penrose 135174	B	316	Nov	461.1	6.10	28.13	7613.1	430.33

RUNDELL, LLOYD, ST. CROIX STOCK FARM, ROBERTS, WIS.

†St. Croix Alpha 139612	B	258	Oct	586.4	5.20	30.49	8074.4	376.26
St. Croix Amelia 191774	G	92	Oct	855.1	5.10	43.61	2668.4	139.33
St. Croix Bella 196779	G	92	Oct	953.8	5.28	50.36	2875.7	140.38
St. Croix Golden Lassie 176281	G	365	Oct	489.3	5.27	25.79	9978.2	483.1
St. Croix Sequel's Nelly 166463	E	241	Oct	681.7	5.71	38.93	7576.3	416.95

SAGAL, LOUIS M., ROLLWOOD FARM, GUILFORD, CONN.

Radiance of Rollwood 171718	G	245	Oct	556.2	6.38	35.49	6034.5	291.39
Ripple of Rollwood 178410	G	245	Oct	555.3	5.72	31.76	6378.9	291.00
Willowmead's Joan 145761	E	316	June	154.5	4.23	6.54		
		365	Aug	473.5	4.23	20.03	6888.0	348.3

SAGE, HENRY M., FERNBROOK FARM, ALBANY, N. Y.

Fernbrook Snowflake 188052	G	196	Oct	823.2	7.16	58.94		
		226	Nov	811.6	5.76	46.75	7375.1	403.04

ST. AMANT, GEORGE W., ATAMANNSIT FARM, EAST FALMOUTH, MASS.

Atamannsit Eglantine 175462	G	341	Nov	475.0	7.76	36.86	7332.7	469.64
Atamannsit Janis 164995	F	296	Nov	957.0	5.77	55.22	11543.3	573.82
Atamannsit Jonquil 168872	G	365	Nov	306.6	7.19	22.04	10413.3	578.6
Atamannsit Sweetheart 164994	E	210	Nov	997.6	5.31	52.97	8077.4	390.65
Atamannsit Treasure 147230	C	110	Nov	717.8	5.58	40.05	2933.4	158.16
Imp. Juno of Atamannsit 137105	A	146	Nov	1419.3	4.71	66.85	7737.4	334.45
Imp. Lily II. of Grand Pre 150712	B	146	Nov	1271.4	4.76	60.52	7344.1	332.61
Imp. Nora of Courtillon IV. 150554	A	237	Nov	859.3	7.28	62.56	9636.9	582.86
Ultra of Edgemoor 107121	A	243	Nov	1045.4	6.17	64.50	11590.5	593.42

SANFORD & CARTNER, TWIN BROOK FARM, MOCKSVILLE, N. C.

†Itchen's May Queen of Twin Brook 155179	E	290	Oct	481.2	7.20	34.65		
		305	Nov	206.6	7.20	14.88	8511.4	464.1
†Rose Mary of Twin Brook 155176	D	199	Nov	830.2	6.26	51.97	6371.6	343.86

SCHEIDHAUER, H. J., RHINELANDER, WIS.

Belle's Pride of Fawnwood 175887	E	55	Nov	1077.7	3.90	42.03	2148.6	85.08

SCHMIDT, M. A., ROSE DALE FARM, CHASKA, MINN.

Cherub's Colleen of Otter Lake 185468	G	245	Oct	681.9	4.97	33.89		
		275	Nov	670.5	5.42	36.34	6739.0	322.39
Fleurie's Anchor 153659	B	36	Oct	1028.9	5.25	54.02	1185.4	62.30

SCHULTZ, W. J., PLEASANT VIEW FARM, EDWARDSBURG, MICH.

†Bonnie Queen's Sequel 164542	E	257	Nov	442.2	5.37	23.75	5867.1	278.39
Dorothy Dawsondale 119774	A	186	Nov	768.6	5.40	41.50	6195.4	275.56

SCHWAB, CHARLES M., MRS., "IMMERGRUN," LORETTO, PA.

†Edgemere Ethel 158683	E	267	Nov	320.6	5.26	16.86	5225.3	251.13
†Immergrun Beauty Queen 126117	A	259	Nov	453.0	5.70	25.82	6695.6	370.24
†Immergrun Grace Darling 169793	E	110	Nov	581.2	5.75	33.42	2318.3	127.70

Immergrun Lovely Lady 153441	B	29	Nov	1364.1	5.40	73.66		
s. Florham Kultur 38006 A. R.								
d. Florham Lovely 56562								
Immergrun Selba Girl 177233	E	28	Nov	904.3	6.33	57.24		
s. Florham Kultur 38006 A. R.								
s. Margot Selba of Bolton 51623								
†Lula White 145516	C	114	Nov	677.2	4.98	33.72	2946.7	138.28

SCOVILLE, ROBERT & HERBERT, GRASSLAND FARMS, TACONIC, CONN.

†Grassland Fawn Frances 129937	A	100	Nov	816.2	4.49	36.65	3368.3	159.83
†Grassland Honoria Alta 150047	C	116	Nov	1218.3	4.29	52.27	5200.3	208.37
†Grassland Letty 169690	E	187	Nov	808.0	4.44	35.88	6959.9	301.43
*†Grassland Portia 123228	A	19	Oct	959.8	3.67	35.22		
		49	Nov	1567.6	3.47	54.40	2527.4	89.62
s. Imp. Honoria's Sequel II. 40668 A. R.								
d. Polly of the Circus 54758 A. R. 5772								
†Grassland Youbalmy 150049	C	61	Oct	938.6	3.62	33.98		
		91	Nov	812.2	4.17	33.87	2814.9	118.29
†Grassland Zenoria 185315	G	80	Nov	897.5	4.42	39.67	2607.8	103.97
†Grassland Zeta Pledge 142826	C	189	Nov	490.8	5.53	27.14	4511.3	238.48

SEGER, C. B., IGLOE FARM, LYNCHBURG, VA.

Bessie Belle of Fairview 42834	A	254	Nov	1251.6	4.36	54.57	11914.9	496.70
Maybelle of Bon Ayre 85072	A	258	Nov	805.5	6.67	53.73	9036.5	490.40
Virginia Hope Waynesfield 120814	A	112	Nov	1214.8	6.03	73.25	4909.3	267.99

SHADY LANE FARMS CO., THE, COLUMBUS, OHIO.

Golden's Odett 115657	A	43	Nov	1089.5	5.87	63.95	1603.3	88.56
Queen's Fern of Sidley Guernsey Farm 116231	A	102	Nov	948.1	5.08	48.16	3853.1	172.80

SHEEHAN, W. S., PENNBROOK FARMS, KENNETT SQUARE, PA.

†Dolly of Pennbrook 177753	F	152	Oct	676.7	4.56	30.86	4094.5	175.13
Florence of Pennbrook 150821	C	118	Oct	752.5	4.54	34.16	3574.8	142.60
†Mary of Pennbrook 181847	F	63	Oct	631.3	3.91	24.68	1522.5	57.03
†Nora Rose of Pennbrook 146583	B	146	Oct	684.7	4.78	32.73	4254.7	174.61
†Polly of Pennbrook 168396	E	151	Oct	501.2	5.04	25.26	3635.9	161.83

SHERIDAN, CLARENCE E., "LUXERIN," FOND DU LAC, WIS.

Itasca Cherub's Inez 166923	C	14	Oct	501.2	4.28	21.45		
		44	Nov	1134.2	4.28	48.54	1635.4	69.99
s. Dot's Cherub of Shorewood 58823								
d. Murne Jewel of A. D. F. 94584 A. R. 11756								

SHOEMAKER, S. M., "BURNSIDE," ECCLESTON, MD.

Merry May Day's Pearl 112862	A	228	Nov	997.3	5.20	51.86	8401.1	394.89
Procris Galaxy 155297	D	282	Nov	568.5	5.96	33.88	8038.7	423.11
Procris Mildred 125305	A	234	Nov	951.9	5.17	49.21	9578.9	440.69
Procris Ultra Barbi 112137	A	161	Oct	1005.0	6.53	65.63		
		191	Nov	922.4	6.11	56.36	6736.6	363.04

SKAAR, M. S. & C. A., COR-ALFA FARM, HAYWARD, MINN.

Christy's Lily of Cor-Alfa Farm 148197	B	5	Oct	179.3	5.06	9.07		
		35	Nov	1301.3	5.06	65.85	1480.6	74.92
s. Christy of Pinehurst 31st 31984 A. R.								
d. Topsy's Ultra Lily 101170 A. R. 16831								
*Lucille of Cor-Alfa Farm 142081	A	7	Oct	225.6	6.60	14.89		
		37	Nov	1283.3	5.92	75.97	1508.9	90.86
s. Marguerite's Demonstrator 66140 A. R.								
d. Faith of Cor-Alfa Farm 82662 A. R. 12720								
†Winnie of Cor-Alfa Farm 178492	G	279	Nov	411.0	6.45	26.51	6307.2	335.24

SMEDLEY, WALTER, PENNCREST FARMS, MEDIA, PA.

Cherry Bird of the Prairie 131884	A	197	Nov	767.8	5.33	40.92	6334.5	291.26
*Imp. Cyrene III. of Maison de Bas 163588	A	11	Oct	466.9	4.03	18.82		
		41	Nov	1538.6	4.03	62.01	2005.5	80.83
s. Polly's Pride III. R. G. A. S. 4260 P. S. A. R.								
d. Cyrene III. of Vimiera R. G. A. S. 17466 P. S.								
Imp. Daphne Hautgarde 163594	C	166	Nov	773.3	5.36	41.45	4665.3	219.75
Emma of Fond du Lac 70154	A	270	Nov	818.6	5.28	43.22	12338.1	506.50
Kremo of Hillbrook 167414	E	142	Nov	801.2	4.40	35.25	4229.4	165.73
Lake Farm Marie 135229	B	322	Nov	689.3	5.62	38.74	11339.8	516.21
May Rose Ideal Queen of Guernsey Hill 107359	A	365	Nov	155.6	5.07	7.89	10282.2	483.2
Penncrest's Princess May 191582	F	314	Nov	854.0	5.41	46.20	10395.5	464.52
Penncrest's Ultra Snowdrop 191583	G	321	Nov	704.0	5.33	37.52	8094.8	389.82
Russellhurst Gazelle 2d 187889	E	21	Oct	658.2	4.11	27.05		
		51	Nov	997.1	4.45	44.37	1655.3	71.42
s. Russellhurst Premier 86709								
d. Russellhurst Gazelle 125387 A. R. 17323								

SMITH, CLARENCE H., ROBIN RUN FARM, WYCOMBE, PA.

†Robin Run's December Lassie 184951	G	186	Nov	692.7	4.95	34.29	5163.5	233.89
†Robin Run's Delight 184952	G	183	Nov	619.3	5.25	32.51	4788.7	232.10

STACKLEY, HERBERT, FLORENCETINE GUERNSEY FARM, FLORENCE, S. C.

Lyda's Beauty of Florentine Farm 184211	G	314	Nov	894.7	5.15	46.08	9700.6	418.70
Lyda's Favorite of Beall-mont 140072	A	26	Nov	1142.9	3.99	45.60		
s. Lord Charmante of Beaver Ridge 37850								
d. Lyda of Beaver Ridge 82185								
Raymost Carrie of Florentine Farm 196348	G	108	Nov	831.5	4.99	41.49	3279.2	143.60

STACKLEY, J. F., FLORENCETINE GUERNSEY FARM, FLORENCE, S. C.

Ferby's Lady of Shadyside 161199	C	249	Oct	744.4	6.17	45.93		
		279	Nov	511.4	6.47	33.09	9144.5	492.68
Lou Dillon of Florentine Farm 190890	G	95	Sept	792.3	4.73	37.48		
		126	Oct	794.1	4.56	36.21		
		156	Nov	702.0	5.70	40.01	4203.5	194.74

STACKLEY, J. J., FLORENCETINE GUERNSEY FARM, FLORENCE, S. C.

Landmark Princess May Rose 183458	G	275	Nov	779.8	6.27	48.89	8293.9	436.37

STANGEL, F. H., SHAMROCK FARM, SHERWOOD, OREGON.

Shamrock Jean 146489	D	365	Nov	269.7	5.30	14.29	10118.8	521.9

STATE NORMAL SCHOOL, PLATTEVILLE, WIS.

†Alice Josephine of Normal Farm 113254	A	184	Nov	540.4	4.55	24.59	4548.0	194.61
Alice May of Normal Farm 117218	A	227	Nov	727.5	5.10	37.10	7334.8	341.03
Alice of Normal Farm 136935	B	283	Nov	978.0	4.54	44.40	11403.8	525.90
Buttercup's Blossom of Normal Farm 174394	F	190	Nov	540.8	5.66	30.61	4554.1	196.01
†Fame's Puella of Normal Farm 134924	A	85	Nov	876.0	4.35	38.11	2687.7	113.63

STEVENS, C. A., MAPLEWOOD FARM, STILLWATER, PA.

Maplewood's Phyllis 191250	G	92	Oct	852.4	4.63	39.47	2484.8	109.24

STEVENS, L. B., SHORELAND FARM, OCONOMOWOC, WIS.

Shoreland Guinanette 102699	A	244	Nov	911.1	4.36	39.72	9696.3	454.53

Shoreland Meadow Lark 219677	G	275	Nov	788.8	4.66	36.76	8197.4	384.91
Shoreland Miss Greta 169289	E	173	Nov	1027.5	4.40	45.21	6635.0	276.19
Shoreland Myrtle 2d 214841	D	12	Oct	392.9	5.23	20.55		
		42	Nov	1045.8	4.21	44.03	1438.7	64.58
s. Shoreland Atamannsit Champion 68852								
d. Shoreland Myrtle 137018								
Shoreland Princess 155325	A	5	Sept	165.0	3.95	6.52		
		36	Oct	1293.9	3.95	51.11		
		66	Nov	1309.8	4.66	61.04	2768.7	118.67
s. Pride II. of the Marais's May King 32698 A. R.								
d. Princess Myrtle 38169								

STOBIE, ROBERT H., STOBIE FARM, HOOKSETT, N. H.

Agnes of Stobie Farm 180848	E	299	Nov	413.2	5.55	22.98	6457.5	319.72
†Catherine of Stobie Farm 180851	F	184	Nov	642.5	4.89	31.42	4576.3	206.52
†Sequel's Gala 90735	A	305	Nov	936.6	5.45	51.04	13567.9	644.1

STONE, CARRIE M., GREAT HILL FARM, MARION, MASS.

Great Hill's Elsie 187559	G	122	Nov	853.4	4.98	42.50	3703.5	165.15
Great Hill's Rainbow 117968	A	171	Nov	969.1	5.25	50.88	6523.1	309.27
Great Hill's Snowflake 185111	G	89	Oct	810.3	5.08	41.16		
		119	Nov	713.5	5.40	38.53	3053.0	149.46
Great Hill's Thistle 182328	G	136	Nov	798.3	4.77	38.08	3876.5	171.60
Great Hill's Woodbine 180902	G	26	Sept	818.2	4.51	36.90		
		57	Oct	1087.1	4.83	52.51		
		87	Nov	1027.9	4.65	47.80	2933.2	137.21
s. Great Hill's Royal 90004								
d. Great Hill's Charm 122963 A. R. 16196								
Major's Princess of Great Hill 177015	F	156	Nov	771.5	4.32	33.33	4420.1	190.99

STRINGFELLOW, W. B., STRINGFELLOW FARM, CHESTER, S. C.

Governor's Betsy 235076	G	78	Nov	1046.7	4.93	51.60	2792.5	126.50

TAITE, MANNING S., TOWANDA, PA.

Anton's Marie of Taite Hall 131195	B	327	Nov	21.5	6.14	1.32	7280.8	353.66

TALMAGE, JOHN F., AUDLEY FARMS, MENDHAM, N. J.

Cynthia of Audley 137771	B	255	Nov	358.4	6.16	22.08	7081.5	357.98
†Imp. Dolly's Gem of St. George 182651	A	275	Nov	640.6	6.38	40.87	8590.4	440.71
Imp. Domaines Primrose 160516	A	229	Nov	693.7	5.52	38.29	9340.5	417.12
Imp. Fanny's Queen Valentine of Melrose 175179	G	326	Nov	850.3	5.70	48.47	11426.8	558.17
Imp. Flower Girl of Myrtle Place 148137	A	112	Nov	854.0	5.19	44.32	3697.6	177.78
Imp. Gay Lass of La Pointe III. 226844	A	140	Nov	1554.7	5.00	77.74	7624.8	326.15
Imp. Ozanne Daisy Bee 214439	C	273	Oct	225.4	6.72	15.15		
				562.5	6.98	39.26		
		303	Nov	805.3	6.98	56.21	10085.8	602.59
Imp. Princess of Bickleigh 201431	B	125	Nov	1437.1	4.46	64.09	6532.1	274.95
Imp. Unity's Molly 226848	B	171	Nov	767.3	4.88	37.44	6266.7	303.24

TARBELL, GAGE E., TARBELL FARMS, SMITHVILLE FLATS, N. Y.

†Cavalier's Buttercup of High Point 138016	B	229	Nov	736.2	4.85	35.71	7733.7	361.30
†Fairydale Obasan 160203	B	12	Sept	420.4	5.02	21.10		
		43	Oct	1061.5	5.02	53.29		
		73	Nov	896.7	6.18	55.42	2378.6	129.81
s. Langwater Archer 53844 A. R.								
d. Caribou Bedalbert's May 114604 A. R. 14602								
Tarbell Farms Anne Clover Leaf 168575	E	147	Nov	592.1	5.32	31.50	3859.3	192.88
Undine of Tarbell Farms 144475	B	171	Nov	560.7	5.66	31.74	4647.1	221.86
†Uter Evette of Tarbell Farms 162891	D	14	Sept	508.8	4.61	23.46		
		45	Oct	1180.8	4.61	54.43		
		75	Nov	1038.4	5.09	52.85	2728.0	130.74
s. Golden Secret of Tarbell Farms 36146 A. R.								
d. Village Uter 4th 98019 A. R. 11946								
†Verbena of Tarbell Farms 145350	C	267	Oct	212.9	5.23	11.13		
		297	Nov	137.4	6.51	8.94	7333.2	395.45
†Village Evette 3d 135476	A	222	Nov	605.7	5.38	32.59	7261.5	375.91

TARR BROS., THE TARR FARM, NEW AUBURN, WIS.

Josie of Idlehurst 2d 127714	B	343	Aug	388.3	5.62	21.82		
		365	Sept	198.4	5.62	11.15	10096.9	542.9

TAYLOR, G. B., WHITE SWAN FARM, SWANVILLE, PA.

Conqueror's Rosebud of Cosquay 145596	C	258	Nov	691.6	5.36	37.07	8847.3	440.06
Marlboro Beauty 107352	A	321	Nov	946.6	4.69	44.40	13286.7	596.10
Mary Boxwood of Beallmont 178783	F	164	Nov	786.3	4.25	33.42	4897.5	217.38
Moughon Fairy Duchess 164304	E	286	Nov	782.6	5.77	45.16	9657.4	514.09
Spot Elmhurst of Corwin Hill 2d 105676	A	225	Nov	960.3	4.78	45.90	9973.9	430.64
Star's Beckey of Locust Hill 141710	B	244	Nov	580.6	5.50	31.93	8205.9	385.64

TERRY, W. C., HON TERRA FARMS, CATSKILL, N. Y.

†Bertha's Ultra Pride 142501	B	30	Apr	1089.7	4.70	51.22		
		61	May	1113.7	5.13	57.13		
		91	June	1102.5	4.85	53.47		
		122	July	1047.0	4.95	51.83		
		153	Aug	1002.1	5.41	54.21		
		183	Sept	950.2	5.28	50.17		
		214	Oct	924.5	5.24	48.44	7229.7	366.47
s. Ultra May Day 54018 A. R.								
d. Bertha of Edgewood 28632								

TEXAS, A. & M. COLLEGE OF, COLLEGE STATION, TEXAS.

Floridale Merry May 129141	A	83	Oct	858.5	4.60	39.49		
		113	Nov	735.4	4.40	32.36	3159.2	130.28
Spring Beauty of the Prairie 2d 128774	A	290	Nov	480.1	4.32	20.74	9228.1	340.85

THOMPSON, A. A., OAK HILL ESTATE, UNIONTOWN, PA.

†Friendship Bess 138901	B	250	Nov	482.9	5.05	24.39	6419.0	291.19
†Friendship Dairymaid 164203	E	150	Nov	860.2	4.43	38.11	5006.1	215.40
Friendship Le Ruez 2d 133505	C	365	Nov	225.3	5.80	13.07	9115.3	419.0
Friendship Princess 143948	C	251	Nov	742.5	3.90	28.96	9062.2	345.39
†Mixter Glen Pride of Capitol View 103543	A	275	Nov	434.0	5.65	24.52	8410.5	381.41

THOMSON, FRANK GRAHAM, BROOKMEAD FARM, DEVON, PA.

Brookmead's Easter Lily 181305	F	354	Nov	573.6	5.73	32.87	9754.1	469.01
Brookmead's Hildafred 192986	G	159	Nov	759.9	6.31	47.95	4908.2	261.90
Brookmead's Venus 183212	F	335	Oct	758.2	4.63	35.10		
		365	Nov	597.4	5.73	34.23	10372.5	441.9
Brookmead's Zinnia 183219	G	365	Nov	674.8	6.13	41.37	10838.1	564.8

THWAITES, JOHN, CREVELOE FARM, THWAITES, MASS.

Creveloe Bettina 204006	F	284	Nov	656.4	5.46	35.84	7775.3	412.76
Creveloe Esther 149545	C	164	Nov	607.6	4.58	27.83	4520.1	233.50
Creveloe Maude 149546	D	301	Nov	427.9	4.85	20.75	7705.9	403.56
Sheldegren Deborah 121093	A	295	Nov	447.8	6.44	28.84	6134.6	357.84

TILFORD, ISABELLE W., WOODLAND FARM, MONROE, N. Y.

Florina's Beauty of Woodland 155715	E	365	Sept	143.8	6.01	8.64	10464.6	543.3

TIMMINS, GEORGE H., GREENWAY FARM, WARE, MASS.

Betty of Ware 232295	F	122	Nov	815.4	5.47	44.60	3658.3	201.71
Yokun River Lily 167277	D	91	Nov	1042.9	5.02	52.35	3651.3	179.25

TINKHAM, H. L., RAMBLETON FARM, BUZZARDS BAY, MASS.

Rambleton Mabel 114345	A	303	Nov	339.5	6.33	21.49	9738.6	504.30

TREAT, HENRY W., SUMMIT FARM, TALLMADGE, OHIO.

†Princess May of Summit Farm 147847	C	305	Nov	82.2	6.90	5.67	7324.6	427.3
†Raider's Snowflake of Summit Farm 153672	C	69	Nov	783.4	4.61	36.11	1846.2	84.36
†Raider's Violet of Summit Farm 174695	G	305	Nov	242.5	4.91	11.91	7014.8	285.9

TSCHUMY, E. E., "WOODVALE," NEW MILFORD, OHIO.

Woodvale Busy Bee 132314	A	181	Nov	884.7	4.85	42.91	6714.9	301.39
Woodvale Hal-o-een 163729	D	193	Nov	626.2	5.33	33.38	5326.8	245.12
†Woodvale Queen Bess 146159	C	252	Nov	621.4	5.08	31.57	8829.6	386.81

TURLINGTON, R. A., MELFA, VA.

†Gerar Buttercup 157604	E	255	Nov	766.8	4.92	37.73	8498.3	406.21
†Golden Queen of The Spa 158447	D	174	Nov	725.5	5.99	43.46	4990.5	265.35
†Pine Grove Gay Girl 191259	G	174	Nov	879.9	4.30	37.84	5531.7	237.96
†Villageside Roxie 190088	G	180	Nov	629.0	5.58	35.10	4307.5	217.05

TURNER & DUVALL, CALDER FARM, PARKTON, MD.

Abbeyleix Baby Doll 184343	G	156	Nov	984.9	4.73	46.59	5719.4	243.30
Laddie's Cyrene of Calder Farm 183612	G	299	Nov	910.8	4.14	37.71	10589.0	399.82

TUTTLE, HOWARD B., BISCOE FARM, MIDDLEBURY, CONN.

Clayrelia 228213	F	103	Oct	1189.8	4.62	54.97		
		133	Nov	1081.1	4.95	53.51	5164.5	243.85
Ernestine 174728	B	187	Oct	835.9	6.28	52.49		
		217	Nov	796.2	6.33	50.40	7260.9	396.87
Labiana Lenfestey 228217	G	65	Oct	1056.4	4.93	52.08		
		95	Nov	930.9	5.56	51.76	3193.4	159.69
Lorraine Lenfestey 132805	A	365	Oct	808.0	5.66	45.73	14115.8	794.4
Lukala Lenfestey 195596	C	272	Oct	834.4	6.03	50.31		
		302	Nov	769.7	6.21	47.80	9965.3	597.76
Lutea Lenfestey 141617	A	77	Oct	1324.5	4.80	63.58		
		107	Nov	1181.0	5.36	63.30	4680.5	225.03
Melitta 218437	G	269	Oct	853.7	5.56	47.47		
		299	Nov	775.9	5.49	42.60	9556.3	492.70
Ninian Nadine 140574	A	229	Oct	1132.4	5.78	65.45		
		259	Nov	931.2	5.78	53.82	11501.9	605.75

TYLER, C. H., STEELE'S HILL FARM, SANBORNTON, N. H.

Imp. Arabella of Runnymede 145331	B	268	Nov	668.4	5.04	33.69	9003.3	399.30
Colden May of Brodt Homestead 2d 130140	A	145	Nov	874.4	5.56	48.62	4876.5	254.32
Imp. Hanois Dora 145304	A	14	Sept	490.9	3.94	19.34		
		45	Oct	1211.7	4.44	53.80		
		75	Nov	1118.8	4.43	49.56	2821.4	122.70

s. Gold Link II. of the Gree R. G. A. S. 4090 P. S.
d. Daisy III. of Portelettes R. G. A. S. 16295 P. S.

Imp. Hayes Venus 2d 94087	A	268	Nov	619.8	5.39	33.41	8034.3	382.69
Imp. Rosy of the Country Hospital 145308	A	193	Nov	862.9	4.69	40.47	6527.2	259.67
Steele's Hill Athalia 192979	G	94	Nov	600.0	5.85	35.10	2121.2	108.09
Steele's Hill Catherine's Eloise 196025	E	195	Nov	740.2	6.39	47.30	5857.7	323.46
Steele's Hill Clansman's Edith 196024	E	146	Nov	623.5	5.65	35.23	3265.9	167.92
Steele's Hill Emma 196021	D	155	Nov	594.9	5.44	32.36	3876.3	209.23
Steele's Hill Jeanette 196022	E	264	Nov	664.3	5.09	33.81	7352.0	355.41
Steele's Hill Kate 150149	B	327	Nov	463.2	6.04	27.98	9409.2	484.97
Steele's Hill Mercey 122636	A	15	Sept	501.2	4.53	22.70		
		46	Oct	1148.7	4.34	49.85		
		76	Nov	1006.3	4.89	49.21	2656.2	121.76

s. Flora's Tostevin of Uplands 42940 A. R.
d. Imp. Dene Hopeful 75487

Steele's Hill Quartz Blossom's Betty 150153	B	170	Nov	750.3	5.09	38.19	5366.5	256.58
Steele's Hill Susan's Hilda 196028	E	94	Nov	770.3	4.36	33.59	2804.1	119.93
Steele's Hill Twinkle Pearl's Lillian 192966	E	365	Nov	254.9	6.35	16.19	8729.4	491.6
Imp. Sweet Briar of Melrose 93730	A	140	Nov	955.0	5.98	57.11	5186.9	279.48
Upland's Favonian 153953	D	174	Nov	718.9	5.67	40.76	5129.6	255.58

TYSON, RUSSELL, RICE FARM, BRATTLEBORO, VT.

†Orchard Belle 185294	F	91	Nov	705.3	4.51	31.81	2521.2	117.96
†Rice Farm Julia 71085	A	272	Nov	725.6	6.04	43.83	8361.8	463.09
†Russett Princess 156374	C	30	Nov	1181.1	4.22	49.84		

s. Orchard Johnny 69391
d. Ranger's Prize 106833

van ALSTYNE, JAMES E., SUNNYSIDE FARM, KINDERHOOK, N. Y.

Broadfield Artful 157992	D	244	Nov	793.3	4.25	33.72	9704.1	422.82
Nyleptha of Sunnyside 121256	A	365	Nov	193.8	5.79	11.22	10182.9	539.3
Winifred of Sunnyside 181119	G	289	Nov	580.0	4.80	27.84	6841.5	357.79

VAUGHAN, L. E., FERN HILL FARMS, ORONOGO, MO.

Arline's Velma of Fern Hill 182780	G	303	Nov	700.6	7.10	49.74	8973.8	537.89
Lady Rose Allen 2d 115293	A	255	Oct	1065.5	5.85	62.33		
		285	Nov	827.3	5.73	47.40	12172.3	632.59

VOORHEES, MARTHA & WICKENS, GEORGE, MIDDLEMARCH FARM, MEMPHIS, N. Y.

†Middlemarch Diva 223097	G	255	Oct	409.6	5.28	21.63		
		285	Nov	278.0	5.97	16.60	5585.1	247.07
†Middlemarch Secret Primrose 218570	E	260	Oct	463.0	7.00	32.41		
		290	Nov	165.3	8.50	14.05	7116.7	349.04

WADDELL, JOHN L., ELM FARM, DEERFIELD, ILL.

Lucky Rose of Elm Farm 230829	C	159	Nov	891.1	5.27	46.96	5470.5	260.24
Maria's Glenwood 7th 81325	A	208	Nov	909.1	4.60	41.82	7788.4	316.51
Yellow Briar of Grey Lynn 191945	D	159	Nov	767.6	6.05	46.44	4619.0	254.53

WADLEY, ARTHUR C., WENDMERE FARM, NEW MARKET, N. J.

Charmante's Success 147790	D	210	Nov	1024.0	5.00	51.20	8490.2	359.69
Cherry's Lucy 138106	C	365	Nov	832.4	4.98	41.45	13850.8	638.5
Imp. Friquet Molly 192411	D	22	Oct	806.1	3.65	29.42		
		52	Nov	1158.1	4.17	48.29	1964.2	77.71

s. Tulip's Mate R. G. A. S. 4689 P. S.
d. Mode of Caches Farm R. G. A. S. 20376 P. S.

Independence Girl 178019	F	22	Oct	693.2	3.95	27.38		
		52	Nov	989.5	4.60	45.52	1682.7	72.90

s. Cherry's Planet 91987
d. Planet's Liberty Bell 106262 A. R. 17814

Italia of the Chene 177161	F	22	Oct	745.5	3.68	27.43		
		52	Nov	1002.2	3.80	38.08	1747.7	65.51
s. Cherry's Planet 91987								
d. Planet's Cherry Blossom 102908 A. R. 16505								
Italia's Record 184332	G	122	Nov	976.7	5.02	49.03	4226.0	187.88
Planet's Nora 122838	A	342	Nov	908.6	6.04	54.88	14708.5	747.19
*Planet's Success 90698	A	20	Oct	1020.0	3.56	36.31		
		50	Nov	1737.1	3.53	61.32	2757.1	97.63
s. Langwater Planet 31326 A. R.								
d. Topsy's Success 59827								
Planet's Topsy 165901	G	365	Oct	1054.0	5.41	57.02	11609.3	566.1
Regent's Success 130319	B	346	Nov	1086.0	5.37	58.32	15279.8	720.55

WADLEY, E. W., SUNNYSIDE FARM, RED BANK, N. J.

Craigamoor Viviana 157318	D	221	Nov	623.4	5.58	34.79	6369.4	291.84
†Imp. Dairy Kit IV. 182381	G	305	Nov	71.7	4.79	3.43	7777.0	369.8
Resolute's Hazel of Shorewood 176666	G	365	Nov	315.3	6.26	19.74		
				18.3	5.16	.94	9818.3	536.7

WALLIS, J. ALLEN, CLOIE FORK FARM, DURANGO, IOWA.

†Princess Plume of Derby Grange 167017	E	109	Nov	640.7	5.07	32.48	2971.5	162.77
†Snowdrop of Cloie Fork 134955	A	109	Nov	960.9	4.75	45.64	3429.8	157.73

WARREN, B. S. & WALLACE, W. J., THORNWOOD FARMS, ADA, MICH.

Bingo's Dolly 162984	E	234	Nov	573.3	5.94	34.05	6216.4	313.10
Flora's Princess of Greenleaf 166573	F	304	Nov	382.8	5.75	22.01	6119.7	307.32
†Golden Gladys of Greenleaf 149839	C	77	Nov	907.0	4.66	42.27	2539.9	110.85
Stella of Burdick Farm 142842	D	310	Nov	289.4	4.95	14.33	8004.7	346.96

WASHINGTON STATE COLLEGE, PULLMAN, WASH.

Marigold of Chicona 175202	F	265	Nov	434.0	4.06	17.62	6390.8	276.18

WAWA DAIRY FARMS, WAWA, PA.

Busy Bee's Honey of Wawa 126685	A	350	Nov	450.0	6.08	27.36	10214.7	534.36
Glenwood's Fannie of Creek Farm 80570	A	237	Oct	1139.6	4.85	55.27		
		267	Nov	1027.9	4.92	50.57	11846.5	522.38
King of Hearts' Honey Moon of Wawa 171848	G	317	Nov	772.1	5.43	41.93	9778.8	450.31
King of Hearts' Rose of Wawa 169203	G	328	Nov	678.1	6.62	44.89	9258.3	520.16
Royal Master's Queen of Wawa 129698	A	334	Nov	835.7	4.89	40.87	13222.3	539.05
Stars and Stripes Anna Belle of Wawa 142419	C	122	Nov	820.7	4.77	39.15	3649.4	160.24
Stars and Stripes' Honey of Wawa 183826	F	91	Nov	960.8	4.81	46.21	3035.2	123.99
Stars and Stripes' Hope of Wawa 136499	C	301	Nov	688.2	5.86	40.33	9173.2	442.22
Stars and Stripes' Nora of Wawa 164333	F	300	Nov	729.8	6.27	45.76	9118.0	473.59
Stars and Stripes' Quakeress of Wawa 171847	G	317	Nov	789.5	5.86	46.26	11125.7	512.26
Upland's May Rose Lady of Wawa 132901	A	155	Nov	790.7	5.88	46.49	4942.4	251.98
Wawa's Honey Bee 119811	A	355	Nov	623.4	5.56	34.66	12098.0	582.47

WELSH, CHARLES NEWBOLD, MRS., FRIENDSHIP FARM, CHESTNUT HILL, PA.

Caumsett May Dalila 178765	G	348	Nov	719.8	6.44	46.36	10679.2	546.16
Cherry Girl of Friendship Farm 173281	G	292	Nov	843.6	4.35	36.70	11254.0	415.87
Golden Lassie of Friendship Farm 173280	G	334	Nov	780.7	4.56	35.60	10428.5	433.05
Imp. Hunguets Gift Princess 163589	A	157	Nov	1078.2	5.65	60.92	6591.8	316.62

WELTY, B. H., BLUE RIDGE GUERNSEY FARM, WAYNESBORO, PA.

Waynesboro Alice 199393	C	327	Nov	487.7	5.73	27.95	8680.3	429.60

WENDORFF, ALBERT, RED RIVER FARM, SHAWANO, WIS.

Becke of Red River 181271	G	360	Nov	550.1	5.15	28.33	8907.7	461.58
Regent's Countess of Red River 194658	G	21	Oct	648.8	5.06	32.83		
		51	Nov	998.1	5.06	50.50	1646.9	83.33
s. Lakewoods Regent 68962								
d. Penwyn's Beula of Red River 135178 A. R. 17373								
Regent's Flosse of Red River 194659	G	14	Oct	405.2	5.62	22.77		
		44	Nov	973.5	5.62	54.71	1378.7	77.48
s. Lakewood's Regent 68962								
d. Buttercup of Red River 104684 A. R. 17375								
Regent's Mollie of Red River 184283	G	365	Nov	454.3	5.22	23.71	9885.8	496.7

WENDORFF, ROBERT A., RED RIVER FARM, SHAWANO, WIS.

†Butter Ball of Red River 181270	G	301	Nov	559.3	6.66	37.25	7098.9	398.41

WERTHEIM, SANDERS A., MAPLEHURST FARM, ALLENHURST, N. J.

Imp. Chieftain's Rose of Melrose 207101	F	163	Oct	790.4	5.15	40.71		
		193	Nov	789.7	4.55	35.93	5888.0	256.39
Imp. Ma Carriere Juno II. 207119	G	183	Nov	772.9	3.98	30.76	5649.7	227.79
†Imp. Pansy II. of Milestone 207104	E	106	Nov	853.2	5.98	51.02	3159.9	172.07

WEST, WILLIAM, HIGH HILL FARM, NEW BEDFORD, MASS.

Dorothy of High Hill 146201	B	137	Nov	1151.1	4.59	52.84	5658.2	250.13
Fine Feathers of High Hill 73169	A	130	Nov	1481.7	4.79	70.97	7156.4	332.65
Imp. Fontaines' May of High Hill 165033	D	297	Nov	597.6	5.36	32.03	10520.1	465.90
Golden Lassie of High Hill 157582	E	336	Nov	605.2	6.09	36.86	8469.1	445.36
King Robert's Meadowside Lass 88042	A	194	Nov	1364.4	4.97	67.81	9737.8	442.48
May Queen of High Hill 173561	E	98	Nov	1146.5	5.06	58.01	3974.6	192.48
Imp. Richmond's Fauna of High Hill 165032	D	281	Nov	683.3	4.90	33.48	8367.3	383.56
Robert's Fancy of High Hill 167490	D	177	Nov	776.6	5.28	41.00	5740.0	290.98
Rose Queen of High Hill 195662	G	179	Nov	827.0	5.19	42.92	5302.0	241.59

WHIPPLE, SHERMAN L., THE FORGES FARM, PLYMOUTH, MASS.

Cherry's Pearl of The Forges 180121	F	153	Nov	831.1	5.39	44.80	4663.8	227.94
Elsie Roberts of The Forges 72065	A	214	Nov	877.4	5.95	52.21	7926.9	426.30
†Finella Roberts of The Forges 79401	A	209	Nov	741.9	4.83	35.83	7299.6	315.43
Helen of The Forges 170241	F	334	Nov	486.9	5.59	27.22	8708.1	394.67
Jewel's Ruby of The Forges 147387	D	340	Nov	123.8	6.50	8.05	7472.6	427.10
Nellie of The Forges 137798	B	292	Nov	936.3	5.68	53.18	11885.3	600.09

Patriot's Dakota of The Forges 98530	A	365	Nov	201.5	5.13	10.34	15616.1	636.3
Patriot's Jessie of The Forges 105847	A	209	Nov	1073.1	4.20	45.07	8683.6	359.00
River Bend Ruby 86707	A	204	Nov	1200.3	6.25	75.02	9235.7	518.05
The Forges' Royal Mary 180343	G	293	Nov	725.7	5.08	36.87	8782.0	383.64
Verbena of The Forges 138544	B	220	Nov	490.4	5.91	28.98	6825.1	365.70

WHITE, GEORGE M., GAYHEAD GUERNSEY FARMS, COXSACKIE, N. Y.

Gayhead's Acacia 167012	D	112	Nov	975.6	5.91	57.66		
		143	Dec	993.2	6.04	59.99	5097.6	263.33
Gayhead's Fern 176884	F	232	Nov	910.6	5.33	48.53		
		263	Dec	929.6	5.26	48.90	9893.1	450.02
Gayhead's Leading Lady 126574	A	8	Sept	321.2	5.27	16.93		
		39	Oct	1515.5	5.27	79.87		
		69	Nov	1470.3	5.37	78.96		
		100	Dec	1414.0	5.89	83.28	4721.0	259.04
s. Langwater Africander 57121 A. R.								
d. Gayhead's Ultra Beauty 95949 A. R. 14414								
Gayhead's Nosegay 187829	G	113	Nov	973.0	5.00	48.65		
		144	Dec	930.1	5.43	50.50	4826.8	221.95
Gayhead's Ultra Buttercup 141029	C	353	Nov	916.5	5.47	50.13		
		365	Dec	363.0	5.47	19.86	15537.8	744.6
Gayhead's Ultra Hope 177891	G	354	Nov	822.6	5.68	46.72		
		365	Dec	299.0	5.68	16.98	11255.7	529.6
Gayhead's Verbena 187831	F	21	Sept	777.8	5.25	40.83		
		52	Oct	1046.8	5.25	54.96		
		82	Nov	966.0	4.66	45.02		
		113	Dec	987.4	4.52	44.63	3778.0	185.44
s. Gayhead's Knight 71946 A. R.								
d. Gayhead's Ultra Beauty 95949 A. R. 14414								
Highland Constance 184813	G	209	Nov	824.4	6.43	53.01		
		240	Dec	810.6	6.25	50.66	7864.6	403.19

WHITTIER, WARREN F., STOCKDALE FARMS, LEBANON, PA.

Gold Mine's My Girl 126649	A	203	Oct	1160.2	4.62	53.60	9949.5	417.04

WICKERSHAM, W. B., WILLOWDALE FARM, KENNETT SQUARE, PA.

Frances Netoria 2d 180407	G	307	Nov	570.3	6.30	35.93	7565.6	409.01
Lena of Arrow Farm 135044	B	296	Nov	357.1	6.19	22.10	9728.6	464.73
May of Arrow Farm 135043	A	203	Nov	650.1	4.96	32.24	6295.4	300.18
Thankful Beauty 180406	G	265	Nov	512.5	6.36	32.60	6869.8	348.99

WIGGLESWORTH, EDWARD, MEREDITH FARM, TOPSFIELD, MASS.

Lady May of Meredith Farm 178173	C	214	Nov	725.8	5.06	36.73	7467.3	318.75
Meredith Amethyst 208866	E	25	Nov	961.7	4.76	45.78		
s. Atamannsit Leader 85020 A. R.								
d. Mixter Barbara Dean 101630 A. R. 15210								
*Rhodonite of Meredith Farm 177149	B	30	Nov	1417.0	4.60	65.18		
s. Mixter Buckhorn 65241 A. R.								
d. Mixter Vesta Dean 79730 A. R. 12547								

WILD BROS., ELMWOOD, WIS.

†Wild Farms' Ultra Delight 186026	G	305	Nov	233.3	6.53	15.23	8028.6	402.1
†Wild Farms' Ultra Lily 157028	C	57	Oct	904.3	6.76	61.13		
		87	Nov	814.8	6.00	48.89	2508.3	152.16

WILDERSON, C. G., MYRNA MAREE FARM, LEETONIA, OHIO.

Murne Munroe of A. D. F. 94589	A	179	Nov	454.1	5.73	26.02	3994.4	200.68
Raider's Lola of Myrna Maree Farm 126604	A	124	Nov	724.9	5.45	39.51	3487.0	167.10

WILKIE, J. L., FORGE HILL FARM, NEW WINDSOR, N. Y.

Forge Hill Vera 169903	E	346	Nov	282.6	5.37	15.18	9062.1	493.58

WILKINS, CHARLES A., MOUND CITY FARM, PLATTEVILLE, WIS.

Clementine of Mound City 200341	G	231	Nov	758.0	5.75	43.59	7829.7	355.35
Fern Highland Lassie 137540	B	365	Nov	246.6	5.46	13.46	11815.6	549.8
Priscilla of Mound City 141828	D	365	Nov	132.5	4.62	6.12	14384.9	660.0
Puss of Mound City 160873	E	264	Nov	664.3	5.69	38.00	8117.3	370.87

WILKINS, G. C., SEVEN ELMS FARM, NORTH ATTLEBORO, MASS.

Fernwood's Hazel's Daughter of Bayside 94119	A	221	Nov	477.8	5.44	25.99	5701.8	267.13
Noblesse of Seven Elms Farm 180814	A	176	Nov	760.6	5.00	38.03	6148.9	279.34
†Rose of Seven Elms Farm 119991	A	31	Oct	997.0	4.10	40.88		
		61	Nov	860.3	4.40	37.85	1857.3	78.73
s. Jessy's Glenwood Boy 36576								
d. May Rose of Seven Elms Farm 70014								
†Silverwood's Bonnie Deanie 122916	A	23	Sept	1017.7	3.93	40.00		
		54	Oct	1491.3	3.85	57.42		
		84	Nov	1412.9	4.15	58.64	3921.9	156.06
s. Brookmead's Banner 36207 A. R.								
d. Silverwood's Vera 89294								
Silverwood's Sunbeam 111242	A	237	Nov	805.2	4.95	39.86	9880.3	441.43

WILKINSON, GEO. L. & SON, LANDENBERG, PA.

Chrissie of Good View Farm 165291	E	214	Nov	488.4	4.60	22.47	5042.9	236.38
Itchen's Kindness of Butler Valley 181402	G	195	Nov	530.1	4.96	26.29	4307.3	211.87
†Wasteland Foam 194353	E	162	Nov	556.8	4.43	24.67	4241.2	200.81

WILLIAMS, BEN H. & H. F., MONROEVILLE, OHIO.

†Golden Rod of Sidley Guernsey Farm 137880	A	179	Nov	757.6	5.39	40.83	5623.7	266.04
†Lady of Sidley Guernsey Farm 137879	A	72	Nov	739.2	4.69	34.67	2012.8	97.71
Nancy of Sidley Guernsey Farm 147063	B	134	Nov	621.3	5.43	33.74	3664.4	175.28

WILLIAMS, H. F., MONROEVILLE, OHIO.

†Bonny's Royal Maid 192319	G	214	Nov	415.2	5.73	23.79	4008.9	206.14
†Spotty's Katherine 104295	A	31	Oct	876.5	4.93	43.21		
		61	Nov	807.7	5.08	41.03	1684.2	84.24
s. Ridgedale's Billy Boy 50304								
d. Sequel's Pansy Beauty 86170								

WINSTON, T. S., WINSTON FARMS, MIDLOTHIAN, VA.

†Topsy's Glory 117137	A	305	Nov	202.3	5.40	10.92	8518.4	520.0
†Winston Farm Nancy 146221	D	284	Nov	34.0	6.50	2.21	4750.4	282.4

WINTER, ALBERT, MAHWIN FARM, MAHWAH, N. J.

Highland Gratitude 128427	A	15	Sept	488.5	4.91	23.99		
		46	Oct	972.8	4.91	47.76		
		76	Nov	876.0	6.09	53.35	2337.3	125.10
s. Ultra Select 47137 A. R.								
d. Polly's Primrose 75585 A. R. 8868								
Highland Victoria 157712	C	137	Nov	934.6	6.84	63.93	5158.0	298.06
Hulburt's Sailor Girl 159973	A	157	Nov	1020.4	4.43	45.20	6257.4	301.95

WITTIG & DREW, KENILWORTH FARM, McLEAN, VA.

†Flora of Oak Grove 102090	A	228	Nov	740.9	3.99	29.56	8396.0	316.35

†Jessie's Buttercup of Oak Grove 102091	A	194 Nov	607.8	5.25	31.91	5260.6	261.49
†Kenilworth Girl's Molly 197766	G	73 Nov	809.8	4.09	33.12	2159.4	84.41
WOODS, W. J., ECHO FARM, PAXTON, MASS.							
†Allenholm Jean 146495	D	305 Sept	127.8	5.88	7.51	7503.2	393.9
Firefly Bernice 181497	F	268 Nov	525.8	5.10	26.82	5776.8	292.99
Silverwood's Rosa 138269	C	283 Nov	412.2	5.50	22.67	9427.1	467.13
WOOLWORTH, R. W., NORTHSHIRE FARM, SALEM CENTER, N. Y.							
Beauty of Dover 88617	A	19 Mar	946.1	5.38	50.90		
		49 Apr	1741.8	5.38	93.71		
		80 May	1717.1	4.74	81.39		
		110 June	1468.6	4.50	66.09		
		141 July	1499.0	4.68	70.15		
		172 Aug	1357.3	4.94	67.05		
		202 Sept	1220.6	5.08	62.01		
		233 Oct	1033.6	5.21	53.85	10984.1	545.15
s. Meranda's Billy Boy 35199							
d. Sweetbrier of Haddon 38356							
†Darley's Golden Buttercup 173394	G	305 Nov	306.5	5.94	18.21	9615.6	509.1
Osceola Poundstock 171096	G	359 Nov	760.3	6.54	49.72		
		365 Dec	141.4	6.54	9.25	11698.7	672.7
WRIGHT, H. A., SEATTLE, WASH.							
†Violet of Lopez 179561	G	182 Oct	628.9	5.71	35.91		
		212 Nov	501.1	6.43	32.22	5044.3	236.51
WYANT, JOSEPH, ENSENORE, N. Y.							
†Lassie Hawthorn of Maplehurst 2d 113876	A	166 Oct	565.2	5.95	33.63	4449.1	232.98
†Raymond's Princess Rose 2d 103242	A	154 Oct	660.8	5.04	33.30		
		184 Nov	524.8	5.56	29.18	4755.0	224.61
YODER, MARY E., CEDAR LANE FARM, WOOSTER, OHIO.							
Sadie of Cedar Lane 165708	E	242 Nov	501.9	5.21	26.15	6606.4	311.07
ZEHNDER, CHARLES H., MIDDLEBROOK FARM, ASBURY PARK, N. J.							
†Blossom of Malvern 119191	A	31 Oct	976.3	4.96	48.42		
		61 Nov	920.0	4.75	43.70	1896.3	92.12
s. Don Bernardo of Hill Girt 55747							
d. Bess of Malvern 93243							
†Dairy Daisy of Middlebrook 155978	C	10 Sept	367.3	4.60	16.90		
		41 Oct	1202.7	4.60	55.32		
		71 Nov	1082.9	4.66	50.46	2652.9	122.68
s. Don Bernardo of Hill Girt 55747							
d. Daisy of Malvern 119185							
†Ruth's Darling of Middlebrook 171172	D	16 Oct	512.1	5.51	28.22		
		46 Nov	1157.8	5.05	58.47	1669.9	86.69
s. Daisy's Laddie of Willow Brook 62019							
d. Ruth of Middlebrook 107836							
ZELL, ARTHUR STANLEY, THORNTON FARM, RIDERWOOD, MD.							
Audacity's Nellie 165572	E	275 Nov	904.5	5.42	49.02	8825.6	400.60
†Lassie of Rising Sun 92893	A	244 Nov	1052.1	5.89	61.97	10766.2	555.35
Thornton's Tam o'Shanter 196480	G	101 Nov	1017.8	4.76	48.45	3491.5	148.75
†White's Iris 138209	B	255 Nov	748.3	5.11	38.24	9599.6	443.63
ZIESING, AUGUST, THORN HILL FARM, DEERFIELD, ILL.							
Golden Duchess of Thorn Hill 128846	A	139 Nov	954.3	5.26	50.20	5751.8	277.96
Henrietta of Thorn Hill 152918	C	103 Nov	967.8	5.02	48.58	3818.5	166.49
Kenilworth's Maggie of Thorn Hill 148541	C	171 Nov	1091.7	5.18	56.55	7468.8	321.89
Leone of Thorn Hill 152919	C	137 Nov	1138.2	4.53	51.56	5838.8	240.21
Moss Raider's Fanny 58276	A	353 Nov	713.4	5.33	38.02	13564.2	609.93
Victor's Duchess of Thorn Hill 110154	A	365 Nov	413.4	6.75	27.90	11084.2	641.3
Victor's River Banks May of the Issues 179825	G	231 Nov	884.0	5.71	50.48	8072.3	409.82
Warrior's Rosette of Thorn Hill 177493	F	241 Nov	832.8	5.00	41.64	8278.7	366.29
ZIMMERMAN, S. H., COLUMBIA, S. C.							
†Cavalier's Rose 167111	E	156 Nov	695.8	5.34	37.16	4169.2	215.90

WHY NOT TEST?

Are you the owner of a cow that has never had a chance to make an Advanced Register record? Give that Guernsey her chance. Test her. You may be the owner of a future class leader. For rules write—

THE AMERICAN GUERNSEY CATTLE CLUB, Peterboro, N. H.

TRANSFERS

***Indicates the first animal purchased by a new breeder.**

List of Guernsey Transfers from December 1 to December 15, 1927, Inclusive

BULLS

Alabama

Coker Sterling Holliston 129797—Pedigreed Seed Co. to Charles Forbes Hiley, Marion
My 'ome Alpha 140985—Charles F. Hiley to R. B. Wallace, Browns
Sophia's Ukulah 124816—F. E. Lykes to C. C. Lloyd, Stevenson

Arkansas

*Claradee Gene 140492—H. E. Dvorachek to O. W. Carlson, Bentonville
Dairyland Beauty's Steadfast 132346—W. R. Dortch to B. M. & F. C. Wilson, Jacksonville
*May Queen's May Boy 140970—E. W. Bray to A. M. Buckley, Fort Smith
*Yeoman's Royal of Oak Hall 139763—Seth & Mary Livezey to S. C. Leonard, Huntington

California

California Squire Raider 129955—University of California to Frank W. & George P. Fuller, Newark
*Daisy's White Face of the Rancho 139879—D. O. Brant to Louis Gamboni, Cambria
Hardwick's Champion 139601—Henry W. Leeds to Harry Porter, Gerber
*Havekorst's Delta Boy 140013—Walter B. Havekorst to Mrs. F. H. Magee, Calipatria
*Juliet's Holliston of Adohr Farms 129564—Adohr Stock Farms to Raymond Clyde Gerber, Redlands
*Luxerin General 131613—B. F. Sheridan to Ralph Emerson, Oakley
*Queen Esther's Fearless 136650—Clyde H. Proper to Frank James, Los Angeles
Valor's Roamer 141093—J. C. Penney-Gwinn Corporation to R. F. Weber, Petaluma
*William of Sycamore Farm 127627—Jess Martin to A. A. Sharp, Calipatria

Colorado

Augustus of Willow Banks 141323—Frank Sherman to J. W. Purvis, Johnstown
Colorado Nero 141359—J. W. Loving to Ellen Baker Richards, Wetmore

Connecticut

*Bob of Pine Grove Farm 129288—M. G. Kenyon to Adam Matyko, Glastonbury
Butternut of East View Farm 140904—W. F. Webster to Horace E. Baldwin, Litchfield
*King of Matson Hill 141073—Mrs. Jennie L. Williams to Joseph Quagliaroli, Glastonbury
*Masher's Mary's May King 130282—John W. Herbst to Adolph Berten, Durham
*Resolute of Hillscroft 141376—Edward W. Simons to Willard H. Weeks, Bantam
Storrs Aviator 141032—Connecticut Agricultural College to R. F. Dresser, Rockville
Storrs Crusader 137436—Connecticut Agricultural College to John R. Stromberg, Abington
Storrs Victor 140979—Connecticut Agricultural College to John E. Calhoun, Cornwall
*Summit 101730—E. W. Tillotson to Samuel Sweig, Plainville

Delaware

*Alexander the Great of Brookdale 140944—C. E. Rouzer & Bro. to A. Alexander, Felton
*Belle's Notable Cavalier 141312—George C. Burge to John B. Nelson, Kirkwood
Longwood Publican's Major 141105—Pierre S. du Pont to F. A. Marker, Jr., Clayton

Georgia

*Golden Itchen Beauty 141163—W. H. Thomas to W. M. Holsenbeck, Winder
*Guernsey Hill Pride 141381—M. C. Ball to B. F. Walker, Wrens
*Guernsey Hill Prince 141382—M. C. Ball to J. L. Bolton, Tifton
*Gwinett Thunder 141135—Georgia State College of Agriculture to D. L. Bryant, Luxomni
Oak Terrace Major 140976—L. C. Fischer to Middle Georgia A. & M. College, Cochran

Idaho

Colonel Lindbergh of Hagerman 141134—D. H. Blair to Vance Naylor & Sons, Hansen
*Idagem Agitator 141072—H. F. Steele to A. W. Warr, Hailey
*Muskee of Montana 141250—M. E. Howell to Max Pierce, Sagle
*Polaida Show Girl's Gladiator 136803—Emil S. Boller to R. J. Gilder, Harvard

*Prince of Fladberg 136940—Rasmus F. Jensen to B. J. Wheeler, Boise

ILLINOIS

*Bacon of Koshkonong Place 120697—A. R. Hoard to Charles F. Hellgren, Plano
*Beget of Koshkonong Place 120695—A. R. Hoard to W. Vandewalker, Belvidere
Belle's Laddie of Homestead 118339—Fred Converse to Fred Dieckhoff, Hinsdale
Brookmead's Master Royal 140900—Frank Graham Thomson to T. T. VanSant, Farina
Cherub's Major of Hartvig Farm 141002—H. Hartvig to Charley Tollefson, Morris
*Chester of Three Springs 140622—David D. Ehredt to Harry J. Schriner, Chadwick
Darlington Duke of Dixie Highway 137594—Ed. J. Dickerhoff to Hiram W. Chapman, Marseilles
Don Eros Triton 131554—Roy S. Barnes to Thomas Murphy, Ludlow
Dot's Cherub of Pine Creek 134042—August Johanik to Charles Sandstedt, Paxton
*Eldred of Foote Farm 135818—Foote Bros. to Henry L. Rust, Batavia
*Florentine's Raider 137974—A. D. Lasker to Tuscola Chamber of Commerce, Tuscola
*Glorious of Elmdale 139464—Paul S. Logan to Joe Drow, Whittington
*Graceland's Worthy Prince 141068—Marion H. Smith to George R. Evans, Mendon
*Highland Designer 140539—Joseph Nicholson to Buren Bybee, West Brooklyn
*Hustler of East View 105079—Glenn W. Piper to George McGonigle, Ohio
J. H. Hale of Fruitland 141368—Rauth Bros.to J. J. Baird & Frank Stenger, Pesotum, & Charles Eisenmenger, Villa Grove
*Kenfleur's Sunny Jim 141367—H. C. Horneman to Carl F. Frey, Gilman
*King's Governor of Waterbabble 139620—J. H. Black to Duis Bros., Milford
Kitty Rilma's Poskin Chief 130405—Fred Dieckhoff to Fred Behrens, Grays Lake
Masher Pat Letsdobetter 138838—Arthur A. Sheetz to E. S. Randall, Nokomis
*Polly's Pride of The Grove 85992—Franklin County Guernsey Bull Association to W. A. Batts, Thompsonville
Polly's Pride of The Grove 85992—W. A. Batts to Walter W. Williams, Benton
Quaff of Koshkonong Place 130156—A. R. Hoard to W. S. Jackson, Warsaw
Rochelle Boy 113421—F. A. Clark to F. E. Jones, Rochelle
*Sam of Maple Ridge 132794—Robert C. Hodges to F. C. Willett, Henry
*Sedgley Raritan 132663—C. A. Balcom to Fred Elliott, Huntsville
*Semo Eminent Glenwood 141353—W. F. Woods to George W. Penrod, Cobden
Sequel's Bolero of Four Pine 141366—F. K. Babson to Herman A. Smith, Milford
Squire of the Grove 104995—Fred R. Taylor to P. C. Pritchard, Geneseo
Tricksey's Cherub 123101—Fred Ashdown to Charles Pearsall & Stacy Armstrong, Port Byron
Warren of Lawndale 141136—William C. Dillon to Frank Matthews, McLean
Woodland Echo Crusader 141152—George L. Hall to John Schroyer & C. A. Talbert, Onarga
*Yoder Pride 141377—Shem D. Yoder to Levi I. Chupp, Arthur

INDIANA

*Buddy's Choice 138337—Marion F. Jones to Alvin H. Korsmeier, Howell
*Burdette of Shenefield's Farm 138336—I. W. Shenefield & Son to Clair Nellans, Leiters Ford
Chief of Bear Lake 135890—Ralph Mattox to Charles F. Peden, North Manchester
*Croixlands Cherub's Captain 131856—Robert H. Shirk to A. C. Richard & Son, Plymouth
Dexter Guernsey 104443—S. S. Wyse & Son to E. E. Spade, Angola
*Don's Laddie G. of Crane Farm 131805—P. H. Crane & Bro. to O. A. Phoebus, Sheridan
Doris's Champion of Avalon 129103—Otto C. Kline to David Johnson, Madison
*Hambro's Buster 140855—C. W. Montgomery to Huffman & Jones, Royal Center
Harry's Bill 141330—Harry O. Thompson to S. F. Johnson, Warren
*Harry's Bill 141330—S. F. Johnson to Joel Rinehard, Craigville
*Horatio of Homestead Place 138643—Aug. J. Luebbert, to Emil B. Henke, Holland
Kenfleur's Peerless Fantan 141251—H. C. Horneman to Alfred Brandt, Guilford
*King's Moderator of Waterbabble 139619—J. H. Black to Roscoe Lanning, Wheatland
*Lancastrian 5th's Leader 130742—Kelly & Hutchinson to Showalter & Larowe, Butler
Lindy of Zinn Farm 141143—L. C. Peabody to J. Dewey Zinn, Rockfield
*Littlebrook's Governor 75251—Dale State Bank to Louis Wiesehan, Holland
Major Boy 125135—J. A. Swoveland to Louis Koldewey, Decatur
*Maple Lane Glendon 136851—G. J. Miller to Kenneth Roberts, Goshen
Masher's Pedro of Letsdobetter Farm 119101—Charles F. Peden to George Damken, North Manchester
Mastwel of Giant Alder Farm 131839—O. C. Holloway & Sons to William Osborn, Marion
*Monarch of High Point 2d 140926—Clarence H. Mackay to M. E. McCracken, Clayton
Prince's Major of Huntington 140039—Charles P. Nix to W. E. Allen, Markle
*Raider's Sir Rosewood of Woodland 117427—Edwin E. Spade to Waldo Smith, Pleasant Lake
*Robinwood's Bildad 124344—C. E. Hollinger to Thomas Leaird, Eaton
Sir Bobbie of Teegarden 107594—Louis A. Schmeltz to George G. Dodd, South Bend
Solace's McCadem 130937—Frank Isnogle to Paul Taylor, Huntington
*Ted of Lone Beech Farm 140908—Daniel Berkey to John Wedell, South Bend

IOWA

Alexa's Master of Woodside 132681—A. J. Brown to W. H. Brown, Peterson
Alonso of Lucerne 106899—William Rose to John G. Thomsen, Exira
Apple Tree Grenada 140978—Charles E. Perkins to Frank Bell, Burlington
Atamannsit Patrician 137301—George W. St. Amant to Fort Dodge Creamery Co., Fort Dodge
Cherub's El Dorado of Appanoose 138668—William S. Bradley to A. G. Piper, Greenfield
*Cherub's Governor of Circle C. Farm 113971—Edward C. Clark to Ralph L. Deklotz, Atkins
Cherub's Lad of Smithdale 135361—H. T. Smith to Wirkler Bros., Garnavillo
Cherub's Lindy of Smithdale 141076—H. T. Smith to George H. Mahr, Indianola
*Cherub's Maid's Wonderful of Appanoose 127399—William S. Bradley to O. S. Wortman, Adair
Cherub's Major of Smithdale 123252—H. T. Smith to W. H. Dodge, Langdon
Cherub's Penetrator of Cormany 131375—D. C. Bradley & Co. to H. W. Hoover, Oskaloosa
*D. Recorder of Glendale 86992—Walter Junge to Mason Grambling, Central City
*Glenwood Dan of Sunny Dale 141231—H. F. Gensicke to George G. Burton, Cedar Rapids
Janio of Dewalt 134806—George C. Burnett to Gentry & Stickler, Valley Junction
*John H. A. 141331—Herman Hoehn to Earl Herrington, Vail
*Jordan Prince 95928—Lena Hug to Guy Harshbarger, Polk City
*Keynote of Dewalt 133875—George C. Burnett to F. L. Shelley, Altoona
King Lewis' El Dorado 132915—V. E. & O. W. Young to V. A. Mathews, Malvern
Lelia's Jerry of New Home 129809—L. A. & Ray Conaway to K. C. Peterson, Badger
*Monona Belle's Billy Boy 139454—Conrad J. Schlein to Mrs. Mabel Waters, Frankville
Prince Frederick's Rex 105776—R. B. Robertson to B. H. McLaughlin, Schaller
R. Foremost's King 111352—D. C. Bradley & Co. to William S. Bradley, Centerville
*Royal Daughter's Prince 141063—Robert Sucher to E. E. Drenner, Cedar Falls
*Rozetta K.'s Marcus of Fairview Lawn 140131—J. W. Tarrence to Harlan Adams, Centerville
*Strong Boy of Prospect 78555—Gerhard R. Spande to H. Walker, Lime Spring
Tarinca's Cherub of Cormany 127397—D. C. Bradley & Co. to R. W. Livingston, Monroe
*Timro of Fond du Lac 57949—Ace Rowe to Dale Meek, Granger
Timro's Tom of Rosewood 141379—Ace Rowe to Steve Martin, Bouton
Wonderful's Cherub of Appanoose 127400—William S. Bradley to R. E. Jones, Williamsburg
Yeksa Q. Sailor 84693—R. L. Gilmore to Frank Holles, Granville

KANSAS

Ace of Sun Set View 141358—W. B. Edwards to George Bradbury, Minneapolis
*Clover's Royal Lad 139330—O. Scott Morgan to Will W. Winters, Baldwin
Concordia's Pride 141357—W. B. Edwards to W. W. Petrie, Randall
Delmar of Elm Ledge 91953—Harry L. Morgan to Albert Beal, Basehor
*Fairmount's Royalist's Actor 124147—Francis Blubaugh to T. F. Ireland, Bronson
*Hamilton of Elm Ledge 131567—Guy E. Wolcott to A. D. Van Tries, Wellsville
Haymaker of Elm Ledge 134453—Guy E. Wolcott to Harry L. Morgan, Ottawa
Lone Pine Adjutant 72801—Guy E. Wolcott to E. G. L. Harbour, Lawrence
*Marigold's Berry of The C. & L. 138962—Charles D. Gibson to Fred Grein, Oswego
*Marigold's Buck of The C. & L. 140339—C. D. Gibson to C. C. McKelvey, Earleton
Polly's Dixie Boy 120766—H. G. Miller to Henry Murr, Tonganoxie
*Prince of Parker's View 135236—H. J. Parker to Arthur L. Brewer, Winfield

KENTUCKY

*Dawson's Jim of Orleton Farm 140950—W. Martin McCullough to Mrs. Mary B. Fearing, Olympia

MAINE

Billy Boy of Belgrade Lighthouse 131228—R. N. Guptill to A. L. Griffis, Mount Vernon
Cavalier's Keoka King 141071—Harold S. Pike to Mark E. Arsenault, Bethel
*Edgecote Taft 136103—Clyde M. Jacobs to F. B. Sprage, Eustis
Elm Haven Chieftain 141075—Charles E. Lord to Paul Stephens, Kennebunk
Harnden's Laddie 137595—E. C. Harnden to Arthur W. Hinkley, Phillips
*Jackie of Maple Tree Farm 126683—Fred Ploshnig to Lincoln H. Rand, Anson
*King Cole Marshall 141131—John H. Clark to Wendell P. Cole, Dayton
Penelope's King William 131096—Harry A. Bickford to D. B. Wiley, Greene
Randot Penrob 140906—Louis S. Cox to W. Harris Cole, Biddeford

MARYLAND

*Aline's Prince of Calvert 130187—N. J. Fell to Roberta Terry, Rising Sun
*Atamannsit Milkman 124086—James T. Earle to Ellen F. Earle, Centerville
*Beaverdam Pride 141003—Isaac W. Sayler to Carroll Hartsock, Union Bridge
*Bohemia's Lord 137661—E. Gittings Merryman to Owens S. Jones, Dunkirk
*Brooklandwood Fairy Boy 122218—I. E. Emerson to R. R. Cassilly, Aberdeen
Chestnut Farm King Honor 141030—John P. Kelley to Elizabeth V. Kelley, Walkersville
Chestnut Farm King Honor 141030—Elizabeth V. Kelley to J. A. Cutsail, Buckeystown
*Chief Hance 134546—Wallace Williams to B. F. Griffith, Federalsburg
*Courageous Colonel of Locust Hill 141026—J. R. E. Turpin to Henry McClyment, Queenstown
Irwin's Choice 141042—C. C. Spencer to John Irwin, Bel Air
*Justinian's Leader of Oakdale 139605—Edwin Warfield, Jr. to F. F. Holloway, Perryman
*Lord Corn of Montfaucon 136316—Wilmer C. Ensor to Rollie Leap, Fallston
*Maple's Ultra Raider 107724—W. C. Keithley to A. Lynn Trago, Bel Air
May Rose Golden Van 120206—H. P. Elzey to Marion N. Nelson, Hebron
*Overbrook Half King 134075—H. B. Getty to C. A. Elliott, Oakland
Pearl's Pharo of Walnutvale 141321—Walter W. Little to Fred Fleming, Woodbine
*Pebbles Patsey 141211—James Ferrick, Jr. to Robert J. McGrogan, Ridgely
*Pennbrook Master 140848—W. S. Sheehan to A. R. Payne, Westover
Pretty Boy's Masher 140701—S. M. Shoemaker to Mrs. D. Fred Shamberger, Parkton
Prue's King of Bohemia 136942—E. Gittings Merryman to C. W. Zimmerman, Big Spring
Red Path Bill 129896—I. E. Emerson to H. C. Edwards, Darlington
*Silver King of Lila Drew Farm 131081—I. Ben Miller to John F. McFall, West Terre Haute
*Simplicity's Myron 141320—Elmer H. Oller to Daniel B. Hoffman, Smithsburg
Windflower's Royal of Gerar 135992—E. Gittings Merryman to Henry B. Appleford, Elkton

MASSACHUSETTS

Atamannsit Patriot 109157—George W. St. Amant to Robert W. Leatherbee, Hatchville
Brookdale's Captain 140880—G. N. B. Tuttle to Henry N. Tuttle, Leominster
Dolly's Foremost of High Rock 67827—Est. E. S. Thomas to S. M. Merrill, Ipswich
Eagle-eye Rose King 113675—William C. Baker to C. M. Carpenter, West Deerfield
*Faraway Royalton 122408—Harry Koch to Walker & Lyman, Ashby
Lady Washington's Chieftain of Medfield 140879—Mrs. DeForest Danielson to Charles A. Wheeler, Natick
Nashoba Horatius Royal 130796—J. H. D. Whitcomb to William H. Boyden, Leominster
Nashoba Itchen Cavalier 131972—H. H. Whitcomb to H. S. Griffin, Nabnasset
Potter's Foremost 111701—Arthur D. Potter to A. C. Burnham, Montague City, & W. A. Barber, Greenfield
Sheldegren Count 133382—Est. Arthur D. Potter to Morgan Memorial, South Athol
Sheldegren Gay Ladd 137210—Arthur D. Potter, Jr. to A. C. Burnham, Montague City, and W. A. Barber, Greenfield
Sheldegren Oscar 138853—Est. Arthur D. Potter to A. C. Burnham, Montague City, and W. A. Barber, Greenfield
Sheldegren Pete 128908—Est. Arthur D. Potter to Pickett & Elwell, West Leyden
Sheldegren Sentinel 133383—Est. Arthur D. Potter to A. C. Burnham, Montague City, and W. A. Barber, Greenfield
Winnetuxet Fisherman 136382—D. W. Gurnett to Clement S. Houghton, Sherborn

MICHIGAN

Anton's Don Mike 129686—Ivan Hassler to J. E. Ainsworth, Carsonville
*Araby's Marvel 141113—Houseman Bros. to W. T. Elmer & Son, Albion
*Belle's Lightfawn Ne Plus 134298—Harry T. Gast to Eric Kerlikowski, Riverside
*Big Boy of Michigan Game Farm 139740—Michigan State Department of Conservation to Harry B. Weiber, Harrison

Brookwood Friar 125833—John Endicott to Edwin Fuller, Jeddo
*Butter-maid Anne's Prospect 139497—M. A. Greenman to John Farrell, Central Lake
Cal of Allen Farm 141006—Fred C. Gleason to Harry L. Slight, Berrien Springs
*Cal's Star of the Ridge 139802—Fred C. Gleason to Frank Demjenski, Sodus
Cherrie of Fruitridge Farm 139396—Earnest H. Montague to J. J. Jones & Son, Clio
Daphne's Master of Armada 135369—Harry J. Kruse to Walter Radloff, Armada
Donnebelle's Don 139801—Fred C. Gleason to Joe Allen Stump, Sodus
Floss's Cal of Smallidge Farm 130242—E. J. Smallidge to J. C. Feather, Berrien Springs
*Golden Oak of Lone Oak Farm 126896—Claude C. Rix to Herbert F. Nevechterlein, Frankenmuth
Grazington's King 133507—G. H. Adams & Son to John M. Bentley, Eaton Rapids
Juvis Ultimas 138818—L. W. Mills to R. D. McLean, Hartford
*Lady's Don of the Ridge 138795—Fred C. Gleason to Gus Briling, Eau Claire
Lindenberg of Mudge Farm 141040—David & Etta Mudge to Roy Whitney, Bentley
*Maple Grove King of Valley View 141095—T. V. Hicks to Joe Bell, Nashville
*Mollie's Dan of Arlington 131153—A. E. Reading to Lyle Hare, Hopkins
*Montague's Dicky Maxwell 141286—Earnest H. Montague to Clarence W. Sweers, Davison
*Moonlight of Michigan Game Farm 122750—Michigan State Department of Conservation to Earl A. Howe, Perry
Nordland Ensign 101921—Daniel Thompson to Fred O. & Mary J. Davis, Lupton
*Oceana Chief's Jack 125708—E. J. Trommater to F. J. Marion, Saline
Oceana Duke's Buster 141380—E. J. Trommater to Ernest Gilbert, Saline
*Oceana Lad's Jumbo 126777—E. J. Trommater to F. J. Marion, Saline
*Ogemaw Hero 141326—Roy M. Stewart to Duff Scott, Rose City
*Paddy of Silver Lake Farms 141139—H. C. Carter & Sons to Frank Schermerhorn, Traverse City
Paul Maxwell 141287—Earnest H. Montague to W. W. Billings & Sons, Davison
Paul of the Valley Farm 138507—Andrew Bensen to Albert Bensen, Black River
Princess's Amasa King 141369—C. M. Stowell to Frank Friend, Clarksville
*Ridge Manor Ultra George 139128—Kilcawley & Neubert to John Dirk, Ottawa Lake
*Rose King's Sage 107221—Leonard Pumala to Isaac Bykkonen, Dollar Bay
Royal Heritage 141241—John E. McLoughlin to John M. Greissell, Flint
Sansachuan 139487—S. E. Rupp & Carl R. Williams to R. M. Carroll, Blissfield
Shoreland Gallant 89595—August Morlock to L. J. Moreland & C. Swank, Kalamazoo
*Spot's Joe of Arlington 131154—A. E. Reading to William Watkins, Hopkins
Spotty Linwood 140990—E. A. Wellman to Roy D. Cuff, Jackson
Sunset Real Master 141355—Charles J. Olson to Charles Jalonen, Bessemer
*Supreme Gay Ladd 140376—Donatus Zettel to Malcolm Cuddie, Gladwin
Topsy's Buddy Boy 118984—Mero Bros. to Elmer Peterson, Ludington
Ultimas Whitesox 136721—W. A. Tennis to Henry Schrader, Turner
Victoria's Chum 141350—Charles W. Fox to Arthur Wilhelm, Rapid City
Wellman's Linwood 140989—E. A. Wellman to Roy D. Cuff, Jackson

MINNESOTA

*Albert Yeksa of Union 136457—H. H. Jenson to Ben M. Kruger, Hayfield
*Alexander of Villa Park Farm 113457—Fred L. Holmberg to Mrs. Frank Tangren & Sons, Lindstrom
*Beauty's Memento 132370—Lewis Horvei to Adolph Ellingson, Emmons
*Beauty's Raymond of Lakeview 100863—Joseph Dahlin to D. J. Doyle & Walter Walls, Darwin
*Beltrami May King 141041—Svanberg & Anderson to A. I. Davis, Wilton
*Ben's Sheik of Lakeside 141371—Joseph Sichenedder to Paul Werner, Chaska
*Billy of Linder Bros. Guernsey Farm 129421—Linder Bros. to Thomas V. Stencel, Minnesota Lake
*Blossom's Governor of Meadow View 133799—Roy J. Hoffman to G. W. Pietsch, Farmington
Boulder Bridge Royal Maxim 141238—G. N. Dayton to Horton Bros., North Branch
*Bravo of the Plain View Guernsey Farm 132852—John Bentz to Edward G. Erickson, Bethel
Bright of Clover Knoll 140896—J. L. Sawyer to Albert Fritz, Perham
*Dandy of Alfa Bloom 141115—Toney W. Behrends to Ben J. Derksen, Butterfield
Diamond Jo of the Pines 136538—J. H. Nahrgang to Bennie Johnson, Peterson
*Ferby's Chief of Longview Farm 130324—H. N. Hegnes to William F. Schoon, Nerstrand
*Floridale Monarch 140712—L. E. Hageman & Sons to Henry F. Gorgus, Hastings
Geneva's Duke Royal 134010—T. R. Borg to Joseph Dahlin, Cokato
*Geneva's Duke Royal 134010—Joseph Dahlin to Joe Ondracek, Hutchinson
*George Washington of Forest Grove 137719—H. V. & L. W. Nelson to Arvid Erickson, Isanti
*Glenelg's Marksman 136799—Stuart McLeod to Alex Baker, Perley
Golden Rose's Butterboy 141010—Soren Humble to Oscar E. Peterson, Lanesboro
*Golden Star of Maple Lawn 132927—H. P. Hanson to B. G. Vollum, Albert Lea
*Green Acres Gerar William 78503—J. S. Bancroft to Clarence E. Elmer, Cottonwood
*Guernseydale Lothario 133793—C. D. Griswold to Alfred Tangen, Houston
*Hillside View Bonnie 110000—George Butcher to Herman Wessel, Perham
*Irene's Prince 139857—C. J. Hirth to C. J. Brechner, Browerville
*Itchen King of Brook View Farm 131788—F. A. Stangohr to F. S. Walker & Son, Princeton
Jess of Mille Lacs Farm 138200—W. A. Benzie & Son to Ed. Erickson, Onamia
King Do Lot 141253—Boyd R. Grover to Louis J. Weeks, Deer River
*King James of Mille Lacs 135795—W. A. Benzie & Son to John Johanson, Onamia
*King Victor of Grazeland 140587—L. H. Bugbee & Son to Tony Costello, Wright
Lassie's Duke 139858—C. J. Hirth to Sam Tedford, Randall
*Leader's Gold Prince 91518—Est. John J. Sheehan to Nels Erickson, Albert Lea
Linda's Maxim of Watkins 140788—Clinton Bros. to John Van Risseghem, Onamia
*Major of Pelican Valley 141370—O. B. Sillerude to C. B. Boedigheimer, Perham
*Manda's Bountiful of Lone Elm 131680—George O. Fisher to D. C. Perretin, Carlos
*Marrymaid's Sunny Jim of Spur 126922—Mrs. Alice Myer-Gerlinger to Gus Wehner, Nebish
*Masher's D. of Frenchdale 125272—S. C. French to H. J. Overland, Rushford
*Maxim's Peter of Collinwood 136626—L. L. Baumgartner to Emil Franzman, Litchfield
*Maxim's Roddie of Collinwood 136627—L. L. Baumgartner to W. E. Spiering, Winthrop
*May Rose's Interpreter 113581—Thomas V. Dusek to Floodwood Guernsey Cooperative Bull Association, Floodwood
Morris of Oakland 141169—W. H. Wischow to John H. Shaw, Adams
Mound View Tricksy's Royal 140898—Est. J. T. Davis to F. M. Crosby, Wayzata
*Muriel's Fisherman of Minnewashta 138883—L. A. Page & Sons to Joe Kennedy, Prior Lake
*Napanee's Ideal 141229—Herman Grefe to Mrs. Mary Kuivinen, Ottertail
Nellie's King of Meadow View 118000—Miss Ellen A. Day to A. H. Ehlers, Farmington
Norman W. of Clover Knoll 140897—J. L. Sawyer to Paul Reese, Ottertail
Nutan of Village Edge 139286—Edw. Burke to A. J. Grove, Butterfield
Orphan Boy of Wenonah 115536—Fred Ronnenberg to Lester V. Patterson, Winona
*Orphan Boy of Wenonah 115536—Lester V. Patterson to Paul J. Zenk, Winona
*Prince of Brook View Farm 131789—F. A. Stangohr to Ben Sumsers, Princeton
Queen's Bonny Boy of Mille Lacs Farm 138199—Houlton Benzie to Olof Nelson, Milaca
Queen's Duke of Reed's Place 139737—S. L. Reed to Thomas Murphy, Wadena
Rex of Briarcombe 119452—Lester V. Patterson to Adolph Rolbiecke, Minnesota City
*Rex of West Grove Farm 140980—George W. Arvesen to George G. Schroeder, Cromwell
*Rosette's Model of Sunny Side Farm 141133—A. G. Bork to Oscar Olson & Carl Halstad, Halstad
Royalist of Mille Lacs Farm 134225—A. E. Warren to A. L. Warren, Onamia
Sheik's Hero 137293—A. G. Nelson to Olof Jorgensen, Battle Lake
*Sunmaster of Clover Glen 137709—H. C. Hanson to Andrew Frisk, Mahtowa
Sunny Jim's Duke of Ioka 141024—J. N. Thorstad to Hans Jenson, Hutchinson
*Turk of Lake 140905—Lake County of Minnesota to Daniel Tan, Cloquet
*Verndale's Nellie's Buster 140987—Henry N. Germscheid to John F. Fierst, Lesueur Center
Violet's Demonstrator of Village Farms 134732—H. L. Webb to Carl F. Hoppe, Sabin
*Yexymax 141264—E. A. Reipke to Herman Kraft, Gary

MISSOURI

King of Arcadale 141262—Arcadia College to Jess Ryan & Son, Poplar Bluff
Moravista David 86904—R. R. Giffin to Charles C. Eastin & Son, Mountain Grove
Rex of Prairie View Farm 135453—William Frankenbach to R. Lee Alford, Vandalia

MONTANA

*Lady's Cherub of Bonnie View 127257—J. G. Howe to Emil Buzzetti, Elk Park

NEBRASKA

Daisy's Proud Prince of Airy Knoll 109271—F. J. Lauterbach to C. H. Menze, Gresham
*Day's King of Pleasant View 139768—Charles Schmidt to H. L. Svoboda, Barnston
*Governor of Poplar Grove 130447—F. J. Lauterbach to Lloyd Harris, Sterling
*McMillen's Rex 131472—B. K. McMillen to George A. Holtz, Crofton

NEW HAMPSHIRE

*Abraham of Sunset Ridge Farm 123036—Charles L. Merrill to E. G. Farnsworth & Son, Washington
*Charkarohen Beau 91069—Joseph L. Temple to Dana F. Jaquith, Rumney
Deodora's Laddie of Kaolin 128282—Kaolin Farm Co. to Guy Watkins, Merrimack
Ruth's Jake of Atwood's Dairy 133424—E. C. Atwood to Henry E. Gordon, Lisbon

NEW JERSEY

*Brae Burn's Ultra 140260—Frank B. Barrett to Clayton Palmer, Englishtown
Brick House Belfort 121359—Ruth E. Francisco to Sheffield Farms Co., Pompton Plains
Brick House Senator 136093—Ruth E. Francisco to Sheffield Farms Co., Pompton Plains
*Charles B. 141348—Mayhew Davidson to Clarence Mattson, Swedesboro
Hallmark Financier 138055—William T. White to E. H. Phillips, Jr., Cape May
Knollwood Vigilant 87735—Frank B. Barrett to S. A. Wertheim, Allenhurst
Lord Jim of Meadowbrook 112910—Richard V. Lindabury to Henry A. Colgate, Jersey City
Wendmere Warrior 130628—Arthur C. Wadley to E. H. Phillips, Jr., Cape May

NEW YORK

Alderney's King of Zulla Farms 124410—F. W. Sharp to Charles Stewart Butler, Saint James
Aster's Cavalier of Meaker Farms 141210—C. G. Meaker Co., Inc. to E. M. Batson, Port Byron
*Atamannsit Sequel Advancer 135205—George W. St. Amant to C. S. Foss, Jordan
Bessie of Waldorf Farm 67130—Enos Martin to Deane H. Hardy, Wilmington
Brabant Norna's King 140977—John G. Van Etten to Minard Myers, Hurley
Brown Eyes' Royal 85260—Louis McL. Merryman to C. G. Meaker Co., Inc., Auburn
Clematis' King of Weedywold 125865—Michael Rogerson to Nestor Hellstrom, Newfield
Cushing's Oliver J. 131315—E. R. Cushing to C. W. Jones, Ithaca
*Daisy Belle of Water Side Farm 198656—Enos Martin to John T. McCormick, Harkness
Dolly Onez's Sterling of Orrlands 140552—Mrs. Catharine E. Orr to Cairns Bros., South Kortwright
Don's Duke of Sunny Crest 125388—John Graham to Delbert A. Taylor, Gansevoort
Douglaston Richard 140859—Est. Harry A. Moody to Dorothy M. Barclay, Pulaski
*Douglaston Richard 140859—Dorothy M. Barclay to S. P. Carpenter, Pulaski
*Echo Heights Billy 141372—F. O. Chamberlin to Harlie Moody, Weedsport
Edgemere Cayuga 135038—W. P. Parker to Charles Schmutzler, Skaneateles
Edgewood Major 140899—Orra M. Rhodes to E. S. Van Kirk, Newfield
Gayhead's Sir Lancelot 140881—George M. White to Max G. Elder, Pattersonville
Gay Helpmate of Riverview 135960—Herbert H. & Frederic R. Crumb to Charles Sisson, Bainbridge
Gele's Duke of Tuscarora 140920—John W. Hollis to Lydia Taylor, Canisteo
*Hepsy's Foremost Count 127723—C. N. Pitcher to John A. Dutton, Cato
*Hope of Lakeside Farm 156277—Enos Martin to Charles Harkness, Harkness
Junior of the Sunny Sixteen 137848—Floyd Hendrix to H. E. Merriman, Wells Bridge
King Due Page 141132—Howard & Persis Bell to P. D. Platten, East Bethany
Laddie of Locust Level 100837—A. I. Rucker to Charles S. Butler, Saint James
Lass's Bo 141378—John W. Hollis to Jay C. Cook, Byron
Longview Prince 141067—Henry Burden to George W. Tailby, Jr., Ithaca
Monarch of Mengus Farm 122848—Orville Menzies to C. E. Dudley & Son, Cato
*Naundas' Cherry 124225—John W. Hollis to Arthur M. Seaman, Hornell
*Pedro Boy of Spring Brook 130562—A. E. Packer to T. A. Archibald, Franklin
*Pine Hill Prince's Laddie 141137—Frank W. Dann to E. G. Allen, Walton
*Pleasant Lad of Evergreen Hill Farm 141043—W. R. Webber to Clifton R. Ericsson, Kennedy
*Prince of Woodcrest Farm 141166—Frank McFee to James S. Downie, Oneonta
Prince's Royal Lad of Peach Ridge 125636—F. W. Corey to Charles A. Kaune, Montgomery
*Rising Star of Cherry Creek 2d 138026—George S. Allnatt to Denton W. Hills, South Dayton
Rosie's Royal King's Prince 128524—Maurice Barber & Son to W. L. Wheeler, Solsville
*Rosie's Sir King 133073—W. S. Dunn to Willard Wright, Schoharie
Royal Countess's King of Oakhurst 2d 104098—George W. Perkins to William S. Dunn, Schoharie

*Saugerties Ultra Lindy 135739—J. O. Winston to Andrew T. Tuchs, Albany
*Terryberry Robert 128165—The Glen Springs Corporation to Robert Paddock, Dundee
Toulouse-Ann Squire Lady 150415—Enos Martin to Deane H. Hardy, Wilmington
*Twin Brook Farms Captain 140355—Joseph Kissley to James Rose, Elka Park
*Winona's Arthur 132328—J. P. O'Hara to Herman Sawyer, Ensenore

NORTH CAROLINA

*Bill's Masher of Cole Springs 134804—C. R.Smith to J. E. Charles, Kernersville
Florentine Eastern Craven 140949—Herbert Stackley to H. A. Patten, New Bern
Freeman's Dandy 95681—N. B. Freeman to McDonald & Stuart, Candor
*Glenwood's Indomitable 141150—W. H. Linker to J. T. Plott, Charlotte
*Harvester's Rose King 138227—V. B. Miller to C. B. Brown, Statesville
Roadside Farm Banker 129916—B. S. Lawrence to J. M. Davis, Vass
Rose's Prince of Sumner 139212—F. G. Coltrane to J. G. Gray, Greensboro
Solomon Wood of Piny Woods 134688—Coy Miller to R. M. Stokes, Newsom
Star's Knight of Garden Creek 118792—The Eliada Orphanage to F. E. Lykes, Asheville
Ultra Belle's James 140925—H. D. Robertson to D. N. Smith, Winston-Salem
*Victor of Bachelor's Retreat 141304—H. B. Heilig to J. F. & Kermit E. Ingle, Burlington

NORTH DAKOTA

*Edith's Governor of Oak Grove 129549—G. W. Sankey to Edward Nies, Ashley
*Eureka of Oak Grove 129131—G. W. Sankey to Christ J. Maier, Ashley
Rex of Village View 141333—Jens P. Jensen to H. G. Quammen, Leeds
*Static 129150—H. E. Sand to O. C. Malmadal, Bisbee
*Ultra Sunday 131553—James G. Thoreson to Harry Ladbury, Dazey

OHIO

*Adam of Summit 141004—William Albery to A. D. Kerns, Amanda
*Arvon's Sequel Juniper 134073—Walter L. Benedict to George D. Zimmer, Hilliards
*Belmont's Dillon 141305—R. C. Banister to S. W. Santee, Metamora
*Brave Snow King 140886—Henry W. Treat to Harvey Loehr, Canton
Buck Eye Boy of Fair View Farm 105450—A. A. Haysman to Henry A. Diller, Columbus Grove
*Casper of Cedar Grove 140431—A. W. Hast to Albert Dickel, Huron
*Cherry's Adventurer 136163—J. D. Richards to W. T. Estel, Ashland
*Dasher of Ridgeway 133116—H. S. Huston to Mrs. T. Takash, New Middletown
Emlyn's Crusader 135135—A. B. Critchfield to Quimby Thomas, Shreve
Goldheart of Elgercon 126327—Gertrude L. C. Tucker to William Bishop, Mantua
Hazel's Resolute 117250—J. C. Penney-Gwinn Corporation to The Wehrle Reality Co. & A. J. Penick, Hebron
High Trump of Elgercon 134557—Gertrude L. C. Tucker to Mr. & Mrs. M. J. Barker, Jr., Garrettsville
*Horatius' Buckeye Boy 141356—Harry H. Johnson to Mahlon J. Drushell, Millersburg
*Imo's King of Sugarcreek 115647—Jesse H. Woodman to A. E. Beam & Sons, Xenia
Itchen's Rex of Riverside 141209—Mrs. Champ Jackson to George E. Spies & Son, Dover
Jack Euphemia of Willow Mead Farm 118642—Jacob M. Puterbaugh to Raymond Hopping, Waynesville
Kamio Kalidasa 128425—Est. W. L. Spence to A. & C. D. Cook, Waynesville
*King Chene's Sultan 108572—Harry Bosworth to Maurice Gusman, Willoughby
King Itchen's Masterpiece of Riverside 116447—Mrs. Champ Jackson to Charles Serfass, North Canton
King of Emlyn 97547—A. B. Critchfield to H. O. Unkefer & H. C. McCamon, Lisbon
King's Master Ray 135136—A. B. Critchfield to William Albery, Summit Station
*Lady's Prince Joe 131956—P. N. Van Eman to C. E. Varner, Cloverdale
Langwailer Golden King 140927—John Witschi to Charles Pittenger, Mansfield
*Lassie's Ultra Leader 141005—W. G. Cain to Lon M. Peck, Germantown
Leatherwood Rastus 141092—C. W. Stoneburner to Harley Cox, Byesville
Lincoln Way Chief 141311—G. F. Mason to Homer Williams & G. F. Mason, Lisbon
Lincoln Way Ring 141310—G. F. Mason to Samuel Knecht, Kensington
Luella's Lucky Lindy 138419—J. B. Renner to Reuben Horst, Dalton
*Major Bell of G. G. F. 127265—C. L. Rogers to Dean G. Overley, Marysville
Marshall Raider of Osage Dairy Farm 105056—J. L. Spencer to A. L. Carmichael & Son, Bidwell
*May Day of Shade Creek 141258—J. S. Yoder to Roy Garver, West Salem
May Rose King of Oaklawn 126448—Roy E. Richey to C. Conkle, Layland
Penncrest's Starlight's Royal Master 113886—Walter Smedley to The Van Wert County Guernsey Bull Association, Convoy
Penncrest's Ultra Noble 138103—Walter Smedley to Forest S. Schaffer, Van Wert
Prince Hobo of Elgercon 140885—Gertrude L. C. Tucker to Thornton Bros., West Mansfield
*Prince of Russellhurst 141182—George C. Russell to E. R. Sperry, Chesterland
Queen's Masher of Hershfeldt Farm 140945—D. M. Hershberger to Gottfried Rupp, Louisville
Raymond Goldseeker 140401—C. M. Ebert to Roy Shanafelt, Sharon Center
Ridge Manor Ultra Royal 139129—Kilcawley & Neubert to Mrs. H. M. Hanna, Willoughby
Rival's May King of the Ridge 141159—Paul J. Dunsha to Jesse Boyer, Ohio City
*Strongheart's Sultan of Elgercon 122426—Gertrude L. C. Tucker to Carl Burke, Mantua
Strongheart's Toby of Elgercon 140884—Gertrude L. C. Tucker to G. S. Colopy, Danville
Sugarcreek Cove King 141027—Lawrence Coy to W. S. Keiter, Xenia
Summit of Medina 138418—J. B. Renner to Frank Arnold, Copley
*Sweet Marie's May King 130139—L. W. McKitrick & Son to William J. Rausch, Marysville
Twila-May Ultra Sequel 141112—Mrs. Frank J. Miller to C. E. Putnam, Frankfort
Ultra Laddie of the Rainbow 141309—R. E. Bowers to W. H. Clayton & Thomas Benton, Upper Sandusky
*Willow Mead Beauty 135171—Jacob M. Puterbaugh to Ivan Kemp, Dayton

OKLAHOMA

*Clara's Valentine of Pleasant View 135870—L. Larson & Sons to T. T. Odom, Amber

OREGON

*Aztec Pride of Greenlawn 141252—R. A. Hard to A. L. Barger, Junction City
*Clearbrook Lindy Boy 134706—Clyde E. Ringo to Edgar Kamna, Hillsboro
*Crate Point Reserve 132238—W. O. Dutton to Con. Buckley, Tygh Valley
Deer Creek May King 140877—Kerr Bros. to W. J. Miller, McMinnville
Elmonica's Tommy of Springbrook 138773—John Spies to Clarence D. Miller, Clatskanie
Lad of Randle Creek Farm 128048—Sam Elmer to J. E. Fisher, Oregon City
Majesta's Pearl's Golden Boy 133856—Alta M. Stafford to J. H. Fitzgerald, Boring
*Nestucca Jim 140951—F. L. Owens to Elmer Coughran, Cloverdale
Oregon Stars and Stripes 141233—Chester W. Seely to C. N. Ogilvie, Cove
*Pioneer Thistledown 140565—C. E. Logsdon to Mrs. Esther Brashear, Rogue River
River Banks Diamond 82868—George W. Walton, W. M. Williams, W. L. Tuttle & R. L. Tolin to James Payne, Kerby
Royal's Kimball 132085—J. C. Penney to Norwood C. Apperson, McMinnville
*Waldo Hills Dreadnought 132089—C. T. Gilbert & Sons to Irvin Grund, Rickreall
*Waldo Hills Prospect 120656—E. M. Alderman to Sam Palmerton, Turner
White King of Dor Jean 136791—J. W. Swope to Homer Mason, Tillamook
*Willard of Springbrook 135698—John Spies to Albert H. Johnson, Seaside

PENNSYLVANIA

*Apollo of Ardlur 3d 141285—Thomas W. Smith to W. R. Beckman, Erie
Atamannsit Band Master 135204—George W. St. Amant to Dorothy E. Cadwalader, Wayne
Aulworth Royal Select 141257—S. B. Wasson to Charles H. Smith, Bellefonte
Biscoe Commodore 141165—Howard B. Tuttle to H. C. Toomey, North Wales
*Bloomfield Bell Buoy 133713—Louis McL. Merryman to L. M. Mankamyer, Sand Patch
*Bonnie Boy of Walnut Valley Farm 141028—A. A. Neville to B. R. Kepple, Shelocta
Broadwater Hugo 140874 (Imp.)—Frank B. Foster to Owen J. Roberts, Kimberton
*Butter Boy of Maple Square 129022—Est. E. C. Dickinson to E. L. Bonine, Ulster
Carnation's Major 141254—Charles E. Martin to Charles McMellott, Pine Ridge
Charlie Raider 129638—N. E. Leech to W. J. Leslie McMurray, Canonsburg
Chief of Cherry Lane 141214—Albert Perry to Calvin M. Trostle, Pennsylvania Furnace
*Coldwater Marose Prince Raider 135567—Helen D. Shultz to W. C. Post, Claysville
Coventry Standard Bearer 72663—Mrs. William H. Luden to Donnell Marshall, Pottstown
*Dapplemere Valentine 137410—Stanley Wissinger to Gotlieb Schreiber, Salix
Deanie's Duke of Oakland 111718—E. N. Cumberland to Bert W. Snyder, Butler
Delight's Prince 141160—W. E. Gallion to C. Allen May, Dover
Dick B. of Oakland 141065—A. W. Starr to J. H. Moser & Sons, Chicora
Edgewood Herald 105651—Orra M. Rhodes & Harold L. Hanford to Dorrance Reynolds, Dallas
Fantasia's Royal of Maple Lane 115931—Nicholas Engel to Elmer U. Stoltzfus, Vintage
Farview Laddie of White Hall 141306—J. Harlan Frantz to F. F. McDermitt, Gettysburg
Ford Ripley 140984—T. J. Thompson to Dorsey Woodruff, Claysville
Galaxy's Slogan of Simons 137481 (Imp.)—C. W. Barron to Robert L. App, Selingsgrove
Glenwood Locust King 141239—Edgar G. Bittner to Robert Miller, Catawissa
Hardwick's Autocrat 136233—Henry W. Leeds to George L. Wertz, Kutztown
Hardwick's Pilot 134412—Henry W. Leeds to T. K. Stoltzfus, Gap
*Heiress' Yeoman Maxim 127776—Robert W. Skinner, Jr. to Emily N. Vaux, Pennllyn
*Hepler's Champion 141383—Harry L. Hepler to R. S. Procious, New Bethlehem
Hilda's Horatio 141064—W. A. Pfeiffer to John W. Oster, Bedford
Holly's Tom 135899—J. E. Myers to Amos J. Myers, Sligo
Hope's Royal 126516—Est. E. C. Dickinson to A. A. Doane, Troy
Horn's Dolly Bloom's White Sox 123636—E. C. Horn to F. P. Barnes, Hickory
Horn's Marie's Royal 141089—E. C. Horn to Harry L. Leach, Taylorstown
Horn's Royal Beauty 114653—E. C. Horn to P. F. Clark, Scenery Hill
Horn's Royal Sid 137562—E. C. Horn to J. E. Wallace, Canonsburg
*Horn's White Sox Paul 137557—E. C. Horn to D. K. Bell, Clarksville
Horn's White Sox's Yuletide 128234—E. C. Horn to J. E. Vester, Eightyfour
Hyland Farms King 138278—A. W. Kunkle & Sons to S. T. Davis, Friendsville
Irene's Guardsman of Pomeroy 141147—M. T. Phillips to Ida M. Cribbs Methodist Home, Conneautville
*Jacques de Wilmarthson 137617—F. D. & L. E. Wilmarth to Edwin F. McConnell, Harford
*James of Maple Square 135230—Est. E. C. Dickinson to Lloyd Fanning, Columbia Cross Roads
*King Valley of Valley Farm 139905—F. C. Riley Sons to Charles C. Rohrbaugh, Gettysburg
Klover Knoll's Fred 141322—H. D. Gleason to A. N. Hilgendorf, Meadville
Laddie Bloom of Mountain View 139574—R. J. Breisch to Henry G. Bechtel, Spring City
Laddie of Piney 140952—M. T. Myers to C. E. Over, Sligo
Lucky Lindbergh of Brightside 141145—E. Baker Pyle to Harry S. Dague, Whitford
Majority of Gladedale 141216—Fred L. Stahlman to Kenneth B. Stewart, Parkers Landing
Major's Laddy Boy 141207—C. O. Mattern to F. W. Cadman, Osceola
Marquis of Locust View 140986—Mark McFarland to W. W. Cowden, New Wilmington
*Master of Guernsey Inn Farm 130355—John O. Anderson to Austin E. Hoagland, Mercer
*Nancy Bates' Lindy 140928—E. M. Timmons to Paul Hinchberger, Butler
*Ne Plus Ultra of Poplar Hill 141271—E. J. McDonald to Raymond E. Smith, Guys Mills
Noble's White Sox 141088—E. C. Horn to I. N. Miller, Claysville
Pennbrook Fred 140847—W. S. Sheehan to William B. Ewing, Westgrove
Peterkin of Tokalon 141374—John A. McSparra to Harry Reed, Peach Bottom
Plumb's Rosebrook 129522—Kinter Bros. to Allen Kirkpatrick, Jr., Indiana
*Poheja's Triumph 141272—H. W. Hoover to J. N. Adam, Philadelphia
Premier of France 134088—W. B. Wickersham to Hugh Moore, Mortonville
Premier's Hero 134348—W. B. Wickersham to Paul B. Belin, Scranton
Premier's Red Raider 141354—W. B. Wickersham to C. G. Horning, East Earl
Prince of Pine Hill 135580—D. M. Bayer to Charles F. Miller, New Enterprise
Purism Major Red 140878—J. H. Detwiler to Claud E. Wirt, Centre Hall
Ranger of Cherry Lane 141215—Albert Perry to F. B. Camp, Cherry Tree
Robin Run's Dexter 102779—Michael Glenn to Clarence S. Lear, Gardenville
Secret's May Rose King 141276—W. C. Black to J. L. Snyder, Connellsville
Secret's May Rose King 141276—W. C. Black to J. L. Snyder, Connellsville
Sir Edginton 120062—H. G. Wright to L. E. Barns, Wyalusing
Soldier Boy of Maple Square 101194—Est. E. C. Dickinson to Griffin Spencer, Towanda
*Spring Run Eastern Rex 141025—Zerbin Pealer to W. B. Karns, Stillwater
*Star's Gem of Locust Brook 141324—J. G. Jones to Bert Black, Starlight
Stella's Lanky Jim 141208—Est. A. C. Wick to Elmer J. Kradel, Butler
*Stockdale of D. 98096—J. C. Dickson & Sons to W. S. Heath, Cochranton
Summit Farm Royal 141342—Charles E. Lutz to Charles Meyers, Julian
*Ultra King's Jerry of Buckeyes 140409—Robert J. Behler to John Franklin Jacobs, East Berlin
Ultra King's Lindy 137423—Walter W. Little to R. J. Mate, Red Lion

Ultra Knight of Nova Farm 141317—J. Chisholm to Lester B. Graham, Guys Mills
*Valentino of Wakpala 140114—J. Barlow Cullum to H. M. Hess, Bloomsburg
Warrior's Preservation 141325—W. T. White to Harry I. Grace, Harrisburg
Whiteash Jewel's Orlando 139695—E. P. Pflughoeft to Warren T. Acker, Clarks Summit
*William H. of The Maples 141240—A. D. Phillips to Burton Schultz, North East

RHODE ISLAND

*Governor of Ledge View 97063 (Imp.)—C. R. Edwards to Dexter Asylum, Providence
*Rustic of Hillside 102266—George Howland to G. Alvin Simmons, Newport

SOUTH CAROLINA

*Barber's Jim 140740—J. H. Barber to L. B. Frick, Little Mountain
*Cavalier's Pauper of White Oak 140202—J. H. Patrick to J. D. Hutto, Reevesville
*Marmion's Conqueror 126405—Clemson Agricultural College to A. D. Mann, Six Mile
*Marmion's Golden Raider 140975—Clemson Agricultural College to Talmage Evatt, Central
*Raymond of Red Oak Farm 141255—S. L. McDonald to Wilson W. Waring, Summerville
Zimalcrest's Golden May King 125330—S. H. Zimmerman to George W. Summer, Newberry

SOUTH DAKOTA

*May's Dakota Chief 97407—Elmer C. Opsahl to Francis Marx, Bristol
*Prince of Sweetbriar 141114—W. B. Wallis to Charles H. Stephens, Tulare
*St. Croix Douglas 140568—Lloyd Rundell to A. W. Weiderhoff, Chelsea
*Woodcock of Bonnie Brae 129957—A. Remington to Martin Swedling, Beresford

VERMONT

*Brookmont Fred 120204—Arthur B. Washburn to David B. Dike, Starksboro
Itchen King of Seven Elms Farm 141168—G. C. Wilkins to George A. Smith, Derby Line
Laddie of Fra-Mar 141313—Frank J. Brown to Frank C. Dunn, Rutland
Phillips Mascot 141077—T. Redfield Phillips to Bertha M. Lee, East Saint Johnsbury
Phillips' May King of Echodale 72958—A. A. Lyndes & Son to O. L. Dow, Cabot
Phillips Steadfast 131565—T. Redfield Phillips to K. S. Field, C. H. Dean & E. D. DeVine, Ferrisburg
Randot Messenger 140907—Louis S. Cox to W. C. Baker, Guilford
*Savery Farms Noble 132826—V. B. Savery to Elmer Montgomery, Randolph

VIRGINIA

Aristocrat's Prince of Goodvue 140973—L. D Sellers to C. E. Zimmerman, Farmville
*Ashburn Oakland 140337—E. M. Bailey to W. F. & C. E. Gammon, Rural Retreat
Chief of Buckhead Springs 141029—C. W. Leighton to Miss Julia E. Wheelwright, Buckhead Springs
Clear View Rex 134048—Est. Michael Wallace to W. F. McColl, Brooke
*Foremost's Hillview of Mayfield 140946—E. M. Coiner to G. C. Hotinger, Collierstown
Foremost's Perfection of Mayfield 130754—E. M. Coiner to Miss Sue Tolley, East Lexington
*Jewel's Huguenot Prince 120079—C. B. James to Marcus & Harding, Ashburn
Jewel's Jeweller of Mirador 141162—Ronald Tree to W. D. Maupin, Jr., Ivy Depot
John of Spring Creek Guernsey Farm 140463—D. A. Hussey to B. W. Huff, Fort Defiance
Knight of Mirador 141161—Ronald Tree to W. B. Murphy, Charlottesville
Pinto's Prince of The Fleurrys 141206—Est. R. A. Moncure to W. S. Payne, Catlett
*Pride of Frederick 141373—Kenneth N. Gilpin to J. Fred Thwaite, Winchester
Red Chief of Powhatan 141316—Thomas L. Hunter to Sophia Tayloe, Comorn
Rissio 141351—G. M. Wallace to Nelson N. Berry, Falmouth

WASHINGTON

*Chinook Cherub Al 141364—State College of Washington to Henry W. Stein, Burley
*Duke of Hansville 141375—John Jacobson to Ture A. Lilquist, Hansville
Edna's Danny of Fern-Lell 139894—William Larsen Canning Co. to D. L. Rowntree, Vancouver
*Fairyland's Leader 136672—E. J. Mahy to Dean S. Brown, Pomeroy
Glenloch Prince 140385—John Hastie to Allen Dull, Yelm
*Jenora Mikado 122701—Fred Tibbetts to Matt Bessner, Mount Vernon
*Jiminy Christmas of Scudder Ranch 135582—Mrs. Julia R. Scudder to G. M. Brady, Parker
May Royal's Victor 130651—J. C. Penney-Gwinn Corporation to James J. Padden, Vancouver
*Methow Valley Butter Boy 137506—C. M. Jones to D. A. Laney, Odessa
*Mickey of Argroves 120123—K. F. Johnson to Pudget Island Bull Club, Cathlamet
Olympia Hero 84936—L. W. Nelson to Frank T. Meyer, Olympia
*Peck's Bad Boy 134456—H. B. Branson to A. E. Young, Forest

WEST VIRGINIA

*Bloomfield Samarkand 128535—Frank J. Hoen to Wood County Infirmary, Parkersburg
*Bloomfield Simplicity 135789—Frank J. Hoen to O. W. Wagner, Clarksburg
*Brooklandwood Lindy 139729—I. E. Emerson to Mont D. Riggs, Benwood
*Gerar Squaw's Prince 136006—Louis McL. Merryman to W. L. Banfield, Wayne
Golden Lad of Blue Grass 139169—H. E. Shadle to W. H. Wallingford, Princeton
Itchen Daisy's Smith of Plainview 141031—A. A. Robinett & C. Conkle to B. O. Robinson, Parkersburg
Lord Bonita of Montfaucon 136315—Wilmer C. Ensor to John B. Locke, Eureka
*Maple Leaf of Montfaucon 140373—Wilmer C. Ensor to J. R. Millenger, Sidney
Monsieur Calvert of Montfaucon 141334—Wilmer C. Ensor to Mary A. Kennedy, Fairmont
Murne's Great Grand Son of B. J. F. 141332—A. L. Carpenter to J. C. Mechling, Colliers
Todd's Golden Pat 141343—C. W. Todd to H. H. Dils, Parkersburg
Todd's Victor 141344—C. W. Todd to H. H. Dils, Parkersburg

WISCONSIN

Alice's Frank of Normal Farm 104545—J. W. Garthwaite, Jr. to Ed. Tanner, Lancaster
Allouez Ames 120603—R. Soquet to N. M. Kersten, De Pere
Antone's Supreme 140988—Riley Martiny to Clarence Wing, Baraboo
Asgard Archer 130184—Paul B. Bjerkeng to J. E. Olson, Spring Valley
Asgard Billy 141228—Paul B. Bjerkeng to J. E. Olson, Spring Valley
*Barny of Clover Lawn 141144—Charles E. Wirt to J. M. Humphrey, Bangor
*Barrister of Kapri 140966—R. H. Parkinson to Frank Toseland, Baileys Harbor
*Bead of Koshkonong Place 130158—A. R. Hoard to Frank J. Zuern, Hartford
Bessie's Favorie of Pleasant View 137862—Peter Shallou to John Ihde, Peshtigo
*Bonnie Nook Cupid 141094—R. F. Groves to Joe Sinek, Ogema
Brilliant Boy of Mound City 130756—Charles A. Wilkins to W. H. Potter, Melrose
Buttercup's Promoter of Ravine 134277—George Schmit to D. M. Laney, Dousman
Carlos of Valley Stream 136863—John Michels to C. W. Galloway, Fond du Lac, & Fred Ziegler, Oakfield
Champion's Dasher of Prairie Farm 104407—Hans A. Haugen to Tom Formoe, Boyceville
*Cherub of Twin Oaks 120337—C. O. Heldsab to John E. Kundret, Madison
Cherub's Duco 130736—Ross & Zora Hocking to R. Christbaum, Whitewater
Cherub's Governor of Woodland Echo 117755—T. R. Stewart to Gust Johnson, Clear Lake
Colonel Barron 141001—P. S. Scott to J. D. Hubeler & G. O. Zimmerman, Haugen
Corium Ultimas' Ibsen 140300—F. J. Rueping to Charles C. Smith, Waumandee, & Walter Schlawin, Cochrane
Corium Ultimas' Ivan 135993—F. J. Rueping to William A. Erbach, Athens
*Corn Dyke 140168—George M. Schweigert to James Duginski, Merrill
Creamland Ethel's Star L. Royal 131331—R. R. Schwartz to Will Kehoe, Palmyra
Dairydette's Cherub of Chippewa 124949—L. P. Martiny to A. O. Roberts, Arena
Daisy's Combination of Norwind 140971—M. J. Hoppert to H. E. Krueger, Jr., Kaukauna
*Dan of Birchwood Beach 141314—Robert Anderson to Julius Kuehl, Butlernut
Dawn's May Rose Warrior of Pine Meadow 138842—Martin Severson to Oscar Serum, Nelson
*Del's Laddie of Poplar Crest 141230—Est. John Samz to James Zmek, Eagle River
Dora's King of Hopeland 141363—Hildur Bowerman to M. G. Colson, Shiocton
*Duke of Silver Valley 98996—P. J. Speerstra to Joe M. Schaefer, Arcadia
*Duke of Summer-time Farm 85298—Henry L. Wilkins to H. W. Gouker, Amery
*Eben of Foote Farm 134554—Foote Bros. to Otto Mankosky, Green Lake
*Echo's Warrior's Monogram 141090—George F. Wetzel to Ora Campbell, Prairie du Chien
Elroy of Crystal Springs 141256—George W. Kiel to Aug. W. Schaefer, Reedsville
Fair Oaks Lindy 135703—Armand P. Rather to Mrs. Anna Brandes, Chilton
Fair Oaks Lucius 135702—Armand P. Rather to Paul Schreiber, Kiel
Fair View Ranger 131503—Peter Krings to Carl Iverson, Stockholm
Fleurie's Renox of Oak Lawn 92186—Ben Hughes to M. A. Shearer, Cumberland
Florence's Gallant Foster 141146—Mrs. William Bogert to E. F. Bell, Camp Douglas
Gay of Willowood 126190—J. T. Barto & Co. to F. R. Brown, Sabin
Getter Fred 141205—Albert Getter & Sons to George Thompson, Hillsboro
Gilbert's Daisy's Rex 133165—W. H. Gilbert to Ole S. Olson, Osseo
*Glen's Monogram of West Lawn 141362—J. D. Beck to Mrs. Edd Ellifson, Westby
Golden Glow's Victor 133978—L. S. Murat to Fred F. Miller, Pine River
*Golden King of Erdale 125862—L. C. Erdman to Olaf Herried & Son, Cambridge
Golden Lad of Gordondale 132137—L. E. Gordon to Lars Olson, Iola
Golden Max of Gordondale 128414—L. E. Gordon to Pierce Martiny, Baraboo
*Golden's May Rose Lad 126252—Desire Ferry to Gust Rodart, Luxembourg
Golden Vanity's Dick 137168—Lorn Retzloff to Joe Peck, Menomonie
Graeme of Meadow View 134696—Otto Wolf to D. P. Jones, Sparta
*Guernseynook Ancher 141242—H. W. Griswold to Mrs. Chris Olson, Blair
Guernsey Range May Rose King 140831—E. W. Pfrang to Einor Hansen, Marshfield
Hero of Butternut 141167—Albert Olson to D. F. Greene & Son, Hancock
Isabelle's Ramee 141360—J. C. Peabody to Jacob Anderson, Hersey
*Itchen's King of Pleasant Homestead 130819—Gerhard E. Riemer to George Lueder, Cedarburg
Jack of Manitowoc Island Farm 139095—A. J. Griffin to Fred Schreiber, Kiel
Jack of Springvista 133977—L. S. Murat to E. A. Hotz, Scandinavia
Jane's Planet 124735—William Bahnub to Fred C. Kramer, La Crosse
Janice of Glendale's King 127524—Thomas Thatcher to J. C. Kappers, Eau Claire
Jeannette's Bobbie of Echodale 100014—Herman Mielke to H. P. Palmer, Baraboo
Jerome Viscount 141361—Herman Stauske to Charles Gumz, Milan
King Andrew of Dotchridge 140901—Nicholas Weber to George Jerman, Ferryville
King's Noble Boy of Maple Heights 119156—Byron R. Curran to H. D. Lovejoy, West Salem
*Lake Shore Gerpracto 141130—Edward E. Clausing to William F. Hoelz, Rockfield
*Lake Shore Grand Master 133855—Edward E. Clausing to Theo. O. Showalter, Rockfield
Lilly's Royal Gazer 135082—Fassauer Ferron to Rudolph Klemann, Webster
Lone Maple Victor 134335—Frank E. Gianoli to Harry Mason, Rockland
*Luke of Fairview 133270—Roland W. Ross to Murrish Phillips, Mineral Point
*Luxerin Galahad 138097—B. F. Sheridan to L. T. & E. T. Voigt, Reedsville
*Luxerin Gipsy King 141142—B. F. Sheridan to Fred Blonigen, Mount Calvary
Luxerin Gladiator 126200—B. F. Sheridan to E. C. Fahrney, Oshkosh
*Major Brutus 136235—Corwin A. Moon to Harold Miles, Platteville
Maplelawn Clara's Sequel 38511—E. J. Skaife to Iowa County Asylum, Dodgeville
*Marchester Royal 132434—George M. Schweigert to Elvin Shimel, Merrill
Marion's Boy of Crystal Springs 127712—George W. Kiel to George Brunner, Manitowoc
Marshfield's Daisy's Nonpareil 125275—George E. Larson to Ebert S. Everson, Blair
Marvel of Happy Hollow 134374—A. M. Kailing to C. B. Thatcher, Clear Lake
Mildred's Knight of Goldengate 133476—David Von Buren to Edmund Helm, Fisk
Mildred's Tom of Fairview 104456—Edwin R. Larson to Arthur J. Mackin, Boardman
Moco of East View Farm 133428—E. C. Sweet to Ray L. Frost, Nather
Nanette's Director of Frenchdale 131237—S. C. French to Hass Bros., Galesville
*New Hope Jim's Resolute 124164—Matt Domaszek to Amos Hermann, Sparta
Newland's King of Lista 123716—J. E. Stoll & Cecil Jones to George W. Myers, Bloom City
*Nick of Koshkonong Place 126363—A. R. Hoard to Byron Gates, Fort Atkinson
*Nix of Tannenhof 140947—David Kienholz & Son to Charles Ramberg, Thorp
Norman of Fahrnwald 103645—E. C. Fahrney to B. F. Sheridan, Fond du Lac
Oliver of Pleasant Acres 116173—Homer Heffron to Albert Kasper, Lancaster
Park's Radium 131469—John H. Williams to George J. Hahn, South Milwaukee
*Pearl's Cherub of Elm Grove 138023—B. A. Jacklin & Sons to A. W. Berge, Manitowoc
Peter the Great of Rock Elm 134972—William V. Rice to Luman O'Connor, Rock Elm
Pride's Jewel of Sunnyside 140657—John Thurow to Frank Leverenz, Sparta
Pride's Prince of Crystal Stream 134803—Oscar Loberg to LeRoy Larson, Iola
Prince's Pilot of Halberdale 141141—J. H. Halbert to Herman Kaatz, Fall Creek
*Pussy Willow's Billie 141349—Nelson M. Peck to Henry Raaba, Doylestown
Quaint's Defiance of Erdale 134501—L. C. Erdman to William Monogue, Fort Atkinson
Ravinia's Benjamin of Springvista 133757—L. S. Murat to J. G. Erickson, Iola
*Rexial Mondeau 141138—Frank Diels to Dan Boeckler, Jump River

Rex of Rowedale 141149—Harry L. Rowe to Carl C. Rasmussen, Weyauwega
*Ridgelawn Pilot 136167—William Johnson to Otto Ekern, Westby
Romilda's Leader 134078—Herman J. Duecker to Peter Schram, Cleveland
Rose's Governor of Ruscola 61451—F. P. Hayden to Albert Getter & Sons, Viroqua
*Royalist's Peer of Bonnie Doon 141007—Walter Alexander Co. to Louis Hegewald, Eland
Ruth's Governor of Elk Meadow 103684—Martin Bros. to J. E. Ruble, Colfax
Sarnia Edward 123156—C. R. Marchant to M. H. Chapin & Fred L. Lange, Manawa
Shady Elm's Favorite 140929—A. R. Pamperin to Anton Christenson, De Pere
Shoreland Bonny Lad 123867—L. B. Stevens to A. C. Kleinhans, Brookfield
*Sir Burton of Grahamdale 135515—W. R. & Robert H. Graham to Clifford Nelson, Baldwin
Sir Edward of Grahamdale 134977—W. R. & Robert H. Graham to Charles Myers, Ellsworth
Sir Patrick of Five Oaks 132933—Carl Kolb to Williams & Williams, Centuria
*Snow Ball of River Ravine Farm 134591—Otto Rogne to Arna Meissner, Manitowoc
*Solan of Half Moon 140902—Mrs. Cecelia Pederson to H. W. Holdridge, Centuria
Speerstra's Princess's Beatrice's Lindy 136366—P. J. Speerstra to Ole Storley, Blair
*Spotty's Duke 141265—C. N. Fischer to Ernest Abbits, Athens
Star Gazer's Duke 126907—Theo. E. Herwig to George G. Baier, La Crosse
*Ted of Richland 128372—M. E. Clark to Emil Jesse, Richland Center
Tobey's Harding 71438—Edwin Molstad to John Berendes, Sparta
*Walden Champion 129094—E. H. Fahrney to A. M. Montgomery, Hartland
Wallace Eric of River Ravine Farm 130376—Otto Rogne to The Tractor Appliance Co., New Holstein
*Whitecap of Half Moon 140903—Mrs. Cecelia Pederson to C. A. Trindle, Centuria
*Willalvin's Choice Lad 131144—William H. Basse to Clarence B. Arthur, Platteville
*Willowbrook Buttlow 135768—Trustees of Willowbrook Sanatorium to Anthony Swanson, Kenosha
Yeksa Ruth's Billy 131240—Roy G. Stubbs to A. G. Schultz, New Lisbon
*Zella's Cavalier of Crow Branch 125873—Arch M. Dietzman to Segelke & Rasque, Platteville

WYOMING

*Prospect's Beau 141243—Fred Dieckhoff to M. S. Davis, Sheridan
*Queen's Noble Lad of Clover Hill 119159—W. H. Neergaard to H. E. Rookey, Riverton

COWS

ARIZONA

*Beauty's Valedictory 239761—A. H. & D. J. Brewster to Henderson Stockton, Phoenix
Madeline's Sunbeam 211912—W. F. & Mary R. Damon to Frank Reed Sanders, Phoenix
Madeline's Sunbeam 211912—Frank Reed Sanders to Henderson Stockton, Phoenix
Princess Natalie 81768—S. E. Huber to Frank Reed Sanders, Phoenix
Princess Natalie 81768—Frank Reed Sanders to Henderson Stockton, Phoenix
*Valedictory's Covena 239762—A. H. & D. J. Brewster to Henderson Stockton, Phoenix

ARKANSAS

Meadow Brook's Honora 178791—C. J. Crabaugh to Theo F. Johnson, Bentonville
Sarah E. of Oak Grove 106120—H. W. Griswold to Roger Williams, Fitzhugh
*Sarnia Doll 181344—C. J. Crabaugh to Lindsey & Pickens, Bentonville

CALIFORNIA

*Beautiful Lady of the Rancho 188272—D. O. Brant to Andrew Crow, Santa Barbara
*Doretta of San Dieguito 189689—Charles Hartig to Mandly D. Thompson, Glendora
Luxerin Coquette 155257—B. F. Sheridan to R. W. Krobitzsch, San Francisco
*Nedra Hambro of the Rancho 154446—D. O. Brant to Louis Gamboni, Cambria
*Serrenna Saracen 232660—H. P. Siemon to H. C. Van Buskirk, Riverside

COLORADO

Blue Bell of Willow Banks 222322—Frank Sherman to J. W. Purvis, Johnstown
Crescent of Willow Banks 236717—Frank Sherman to J. W. Purvis, Johnstown
Maizie of Willow Banks 187438—Frank Sherman to J. W. Purvis, Johnstown
Mary Martha of Willow Banks 208842—Frank Sherman to J. W. Purvis, Johnstown
Poppy of Willow Banks 236716—Frank Sherman to J. W. Purvis, Johnstown
Rosy Dawn of Willow Banks 240143—Frank Sherman to J. W. Purvis, Johnstown
Silver Spray of Willow Banks 236715—Frank Sherman to J. W. Purvis, Johnstown

CONNECTICUT

Conyers Dahlia 180720—Est. E. C. Converse to Alex Dommerich, Greenwich
*Daisy of the "4-H" 240152—Ralph Waldo Chase to John Prout, Portland
Esther of Biscoe 239856—Howard B. Tuttle to Strickland Bros., Rockfall
*Silver Birch Sylvia 160417—Israel Garelik to Raymond H. Doane, Clinton
Touraine of High Rock 181454—Est. E. S. Thomas to The Odd Fellows Home of Connecticut, Groton

DELAWARE

Daisy of Deerfield 216310—Charles D. Woolman to J. Irvin Dayett, Coochs Bridge
Irene's Castel Maiden 193328—Charles D. Woolman to J. Irvin Dayett, Coochs Bridge

GEORGIA

*Countess of Bear Creek 140688—James M. Coker to R. Lee Bice, Alpharetta
*Effusion 171490—Mrs. Sue Beale Broach to L. E. Moorehead, Atlanta
Guernseydale Bella 215596—C. D. Griswold to Louis Tilley, Parrott
Guernsey Hill Jannie 240256—M. C. Ball to Homer Williams, Thomasville
*Valeria Lightfoot 239256—Mrs. Sue Beale Broach to L. E. Moorhead, Atlanta

IDAHO

Carol of Locust Grove 148604—Guy Olin to C. F. Gochnour, Burley
Goodacres May Flower Excella 239691—H. F. Steele to E. N. Bertrand, Idaho Falls
Heartsease of Golden Acres 169654—Guy Olin to C. F. Gochnour, Burley
Idagem Morning Glory 239690—H. F. Steele to E. N. Bertrand, Idaho Falls
Jean's Queen of Riverview 199708—C. F. Gochnour to Guy Olin, Burley
Lynette of Valley Gem 182828—Clagstone Ranch, Inc. to Emil S. Boller, Potlatch
Princess of Thousand Springs 213866—Guy Olin to C. F. Gochnour, Burley

ILLINOIS

Bonny Lad's Fancy of Four Pines 162834—Fred K. Babson to H. D. Binks, Chicago
Bonny Lass of Outlook Hill 187717—Albert Halvorson to Charles James, Harrisburg
Cream Gauge of Meadowbrook 229880—Paul Gilbert to H. W. Enns, Bloomington
*Dewspots' Lady of Beecher 239524—H. O. Henry to Emma Sedgurek, Greenup
Edgewood's Pansy 239980—George R. Simpson to Clyde S. Green, Kane
Ella of the Ridge 59205—Fred C. Gleason to J. W. Ritter, Chicago
Graceland Cloe 151589—Marion H. Smith to C. Rolland Markley, Avon
Irene of Manitou 208919—George S. Gilbertson to J. L. Steinman, Melvin
*Itchen Rose of Cedar Lawn 201541—George Konrad to Witbeck & Hill, Belvidere
*Kathleen of Birdwood 180797—Ben Onsrud to Witbeck & Hill, Belvidere
*Lousetta's Daisy of Maple Ridge 225594—Robert C. Hodges to F. C. Willett, Henry
Marna's Jewel of Sun Set View 115526—E. P. Pflughoeft to Mrs. Chauncey McCormick, Naperville
Meadow Lawn Hope 118452—D. L. Williams to L. L. Angevine, Osco
Meteor's Willetta 239977—George R. Simpson to F. W. Green, Kane
Priscilla Hambro of Ridgelawn 100688—H. Ridge to Charlie F. Bort, Milledgeville
Racy Mae of Edgewood 239979—George E. Simpson to Ira W. Reno, Kane
Reno's Myrtle 239978—George R. Simpson to S. P. Reno, Kane
Richesse's Independence 240171—A. G. Alverson to W. R. Johnson, Bloomington
*Salomet's Beauty of Verdun 148705—E. L. Leppen to Witbeck & Hill, Belvidere
Shoreland Katina 134393—L. B. Stevens to Mrs. Chauncey McCormick, Naperville
Silky's Jeanne of Evergreen 185544—T. T. Van Sant to Howard E. Gallagher, Olney
Star Gazer's Fairy of Hyerland 204488—Arthur S. Hyzer to L. L. Angevine, Osco
Vic's Redbird of Meadowbrook 229879—Paul Gilbert to Samuel S. Baer, Lebanon

INDIANA

*Ada May Louise 182185—F. G. Briggs & Sons to Norman Sossoman, South Bend
Alvin's June Secret 190253—George McKerrow & Sons Co. to O. M. Miller, Rochester
*Alvira of Woodcrest 100907—C. E. Reed & Son to Stephen A. Norris, Muncie
Annetta's Queen 240211—C. E. Reed & Son to Otto Harris, Summitville
Annetta's Susan 240212—C. E. Reed & Son to Otto Harris, Summitville
*Belle of Blue Creek 140103—J. A. Swoveland to J. H. Keaner, Berne
*Bola Merton 193136—F. G. Briggs & Sons to Norman Sossoman, South Bend
Bulldozer's Violet of Crane Farm 94541—J. H. Black & L. L. Perry to J. H. Black, Lebanon
Comrade's Pearl 206177—Lyle Miller to Earl Crawford, Milton
Criterion Fern of Edgewood 192868—George R. Simpson to Leslie O. Simpson, Owensville
*Daisy's Maud of Homestead Place 153365—Aug. J. Luebbert to John Hillsmeyer, Holland
Dortha Fern of Stony Lane 105736—Frank Albert to Guy Thayer, Lapaz
*Enid of Mollie McGee 163005—F. G. Briggs & & Sons to Norman Sossoman, South Bend
*Fanny's Reggy 239850—Arthur Acheson to Lillie Reeff, Flora
*Galore's Daisy of Georgeland 234128—Clarence H. Mackay to G. D. Thornton, Indianapolis
*Georgeland Siren 208654—Clarence H. Mackay to G. D. Thornton, Indianapolis
*Jane's Alfreeda 188734—J. A. Swoveland to G. H. Keaner, Berne
Janny Pearl 149547—Dyer C. Wood to John L. Moeller, Greensburg
Kitty of Bear Lake 239689—Charles F. Peden to George Damken, North Manchester
Kitty of Ore Hill 71293—Charles F. Peden to George Damken, North Manchester
Kitty of Ore Hill 71293—George Damken to Oscar Shafer, Deedsville
*Lois Molyn 182188—F. G. Briggs & Sons to Norman Sossoman, South Bend
*Mabel's Easter Lily 239837—Ruby Summers to Mrs. George A. Booher, Keystone
Mary Lou of Simeton Creek 220889—Charles F. Peden to George Damken, North Manchester
Mayme's Henryetta 240217—C. E. Reed & Son to Henry Cline, Selma
Mayme's Jane 240213—C. E. Reed & Son to Otto Harris, Summitville
Mayme's Jean 240214—C. E. Reed & Son to Otto Harris, Summitville
Mayme's Princess 230794—C. E. Reed & Son to Otto Harris, Summitville
Meteor's Jewel of Nosker Farm 198569—George Damken to Ralph Mattox, Peru
*Park's Grace Ruth 211182—John H. Williams to O. M. Miller, Rochester
Patsy of Ore Hill 199811—Charles F. Peden to George Damken, North Manchester
*Princess' Rosebud 240216—C. E. Reed & Son to Marion Cline, Selma
*Queen Hopeful of Georgeland 240134—Clarence H. Mackay to G. D. Thornton, Indianapolis
Rosetta's Hambro Lady 148355—Carl C. Wallace to George R. Simpson, Owensville
Ruth of Zinn Farm 239828—L. C. Peabody to J. Dewey Zinn, Rockfield
Vellette's Favorite 240215—C. E. Reed & Son to Otto Harris, Summitville

IOWA

Alswel Dora of Maple Leaf 144211—William S. Bradley to Fred Risser, Chariton
Anamosha of Cormany 165457—D. C. Bradley & Co. to William S. Bradley, Centerville
*Apple Tree Martha 145380—Charles E. Perkins to Henry Gabriel, Burlington
Cherub's Anna of Cormany 223104—D. C. Bradley & Co. to William S. Bradley, Centerville
Cherub's Beauty of Cormany 196562—D. C. Bradley & Co. to W. C. Bradley, Centerville
Cherub's Diana of Cloie Fork 220130—J. Allen Wallis to Herbert A. Isaacson, Stanton
Cherub's Dingeree of Cormany 216055—D. C. Bradley & Co. to William S. Bradley, Centerville
Cherub's Hope of Cormany 196560—D. C. Bradley & Co. to William S. Bradley, Centerville
Cherub's Inez of Cormany 216052—D. C. Bradley & Co. to W. H. Piper, Villisca
Cherub's Jewel of Cormany 223105—D. C. Bradley & Co. to William S. Bradley, Centerville
Cherub's Lucy of Cormany 201705—D. C. Bradley to William S. Bradley, Centerville
Cherub's Ollie of Gordondale 152378—L. E. Gordon to Fort Dodge Creamery Co., Fort Dodge
Cherub's Rose of Cormany 196561—D. C. Bradley & Co. to William S. Bradley, Centerville
Cherub's White of Cormany 205528—D. C. Bradley & Co. to William S. Bradley, Centerville
Corium Ladock's Fancy 168789—F. J. Rueping to J. H. Kaiser, Saint Olaf
Fair View Beda 182982—Peter Krings to Fort Dodge Creamery Co., Fort Dodge
Faithful's Queen of Variety Hill 239457—J. S. Vifquain to C. W. Klinetob & Son, Allison
Fanny Dean's Buttercup 156496—H. T. Smith to C. M. Livingston, Monroe
Gipinda of Kreemy Dale 129690—Joe Cramer to Fort Dodge Creamery Co., Fort Dodge
Gladys of Clover Daily 120745—F. W. Thurow to Fort Dodge Creamery Co., Fort Dodge
Glennis of Fairview 149436—D. C. Bradley & Co. to William S. Bradley, Centerville
Honey of Smithdale 230071—H. T. Smith to George H. Mahr, Indianola
Humdinger of Willella 130130—D. C. Bradley & & Co. to William S. Bradley, Centerville
June of Burt 185249—J. O. Isenberger to W. B. Quarton & W. H. Bosworth, Algona
King's Glennis of Cormany 201706—D. C. Bradley & Co. to W. H. Piper, Villisca
King's Pet of Cormany 205527—D. C. Bradley & Co. to Harry Reese, Prescott
*Laddie's May of Cedar Lawn 150357—F. P. Kleinhans to George J. Hockhaus, Elkader
Lehigh's Mountain Jewel of Willella 117595—D. C. Bradley & Co. to William S. Bradley, Centerville

Liberty's Alice 229698—F. J. Glanville & Ben C. Nelson to J. R. Morris, Clinton
Liberty's Cloverleaf 216500—F. J. Glanville & Ben C. Nelson to J. R. Morris, Clinton
Lottie of Alvadean 151427—D. C. Bradley & Co. to William S. Bradley, Centerville
Man O'War's Dairy Maid of Homestead 133732—Jamison Bros. to Fort Dodge Creamery Co., Fort Dodge
Martha's Gift 191470—H. T. Smith to C. M. Livingston, Monroe
Melba True of Liberty 160122—F. J. Glanville & Ben C. Nelson to J. R. Morris, Clinton
Mentor's Hope 147247—D. C. Bradley & Co. to William S. Bradley, Centerville
Mildred of Liberty 200703—F. J. Glanville & Ben C. Nelson to John R. Morris, Clinton
Norwind Rosabelle 203521—M. J. Hoppert to Fort Dodge Creamery Co., Fort Dodge
Olney's Beauty 4th 152650—Dell Danks to Fort Dodge Creamery Co., Fort Dodge
Penetrator's Lucy W. 196863—D. C. Bradley & Co. to William S. Bradley, Centerville
Pen Lily of the Maples 196862—D. C. Bradley & Co. to William S. Bradley, Centerville
Pet B. of Cormany 187688—D. C. Bradley & Co. to William S. Bradley, Centerville
Pride Lady's Gem 110925—D. C. Bradley & Co. to Safley Bros., Bedford
Quaint of Birchwood 98966—L. C. Erdman to Fort Dodge Creamery Co., Fort Dodge
Queen's Jeannette of Downer Hall 118864—D. C. Bradley & Co. to William S. Bradley, Centerville
Quintessence Joy of Willella 130131—D. C. Bradley & Co. to William S. Bradley, Centerville
Red Fawn Dairymaid 99521—George E. Larson to J. H. Kaiser, Saint Olaf
Rosebud's Delight 204303—E. A. Gerdes to Oscar Hendrickson, Dunkerton
Rose's Buttercup of Rosewood 240255—Ace Rowe to J. M. Hart, Madrid
Tarinca of Cormany 165455—D. C. Bradley & Co. to William S. Bradley, Centerville
Wonderful's Belle of Cormany 216053—D. C. Bradley & Co. to William S. Bradley, Centerville
Wonderful's Hopeful of Cormany 216054—D. C. Bradley & Co. to William S. Bradley, Centerville
Wonderful's Jeannette of Cormany 197274—D. C. Bradley & Co. to William S. Bradley, Centerville

Kansas

Cinda May of Mineral Home 97730—Guy E. Wolcott to John Burns, Herington
Elite's Rose Cowan 222188—Walter F. Holmes to Roy Guntle, Oswego
Elm Ledge Caroline 137424—Guy E. Wolcott to John Burns, Herington
Elm Ledge Esmeralda 172370—George H. Cook to H. D. Smith, Washington
Elm Ledge Favorite 191374—Guy E. Wolcott to John Burns, Herington
*Elsie Fay of Newton 239433—J. T. Axtell to A. A. K. Regehr, Hillsboro
Gay Girl of Mineral Home 107920—Guy E. Wolcott to John Burns, Herington
Golden Charmante of Sunny Slope 193865—George H. Cook to E. H. Smies, Courtland
Gypsy Lilly 211353—J. T. Axtell to Roy E. Dillard, Salina
Hardtack's Pride of Liberty 196543—J. T. Axtell to Roy E. Dillard, Salina
Kate of Buell Acres 211265—Ivan McIntyre to C. C. Tolbert & J. V. Abrahams, Topeka
Laurel Belle of Newton 240088—J. T. Axtell to J. H. Wiebe, White Water
Lura Hayes Rosie of Mineral Home 91638—Guy E. Wolcott to John Burns, Herington
Lura of Buell Acres 211264—Ivan McIntrye to C. C. Tolbert & J. V. Abrahams, Topeka
Mable's Pride of Mineral Home 107124—Guy E. Wolcott to John Burns, Herington
Penetrator's Melrose Lass 207605—J. T. Axtell to Roy E. Dillard, Salina
*Rosy Pearl of Newton 239434—J. T. Axtell to A. A. K. Regehr, Hillsboro
Winnie Winn of Winwood 127406—V. L. Brees to I. C. Matson, Girard
Zelma's Pollyanna of Crestview 239725—Everette N. Hamilton to E. M. Leach, Wichita

Kentucky

Fashion of Ridge Manor 199479—Kilcawley & Neubert to E. S. Guthrie, Shelbyville
Frances' Primrose of Candota Farm 159318—Kilcawley & Neubert to E. S. Guthrie, Shelbyville
Frances Rose of Chardon 70238—Kilcawley & Neubert to E. S. Guthrie, Shelbyville
Rosy of Candota Farm 129227—Kilcawley & Neubert to E. S. Guthrie, Shelbyville

Maine

Alice of Clover Leaf Stock Farm 201233—Oliver N. Rose to D. B. Wiley, Greene
Atmore's Beauty 112638—Oliver N. Rose to D. B. Wiley, Greene
*Bartlett's Althea 134867—Augustus P. Loring to Nathan L. Cousens, Mount Desert
Blanch of Goodridge Farm 232665—Frank O. Sawtell to Walter L. Smith, New Sharon
Dora of Belgrade Lighthouse 146688—R. N. Guptill to A. L. Griffis, Mount Vernon
Ellen Virginia 76985—Ralph Hayford to F. W. Glenk, Prospect
Goldie of Belgrade Lighthouse 146689—R. N. Guptill to A. L. Griffis, Mount Vernon
Helga of Elm Ridge 238733—W. M. Dingley to Ivory A. Hall, South Portland
Lady Ellen of Elmwood 54496—R. J. Goodrich to N. S. Nelson, Palmyra
*Little Star of Sylvanside 187661—Everett A. Tarbox to Algie T. Hanson, Hollis Center
*Mabel's Fashion of Millay's Homestead 138892—Millay Bros. to Reny Bros., Waterville
Sitting Bull's Little Star 133645—Josiah French & Sons to Waylon L. Mantor, Madison
The Belle of Bomdahook Farm 240090—B. L. Taylor to Arthur S. Lord, Hallowell
*Von Don Sera 36891—F. O. Berry & Son to Eugene Purington, Litchfield

Maryland

Cleonora of Brookside 125720—O. L. Moxley to Carl A. Cline, Monrovia
Cool Streams Actress 207817—Alva S. Ramsburg to C. R. Ramsburg, Simpsonville
Cool Streams Cinderella 193424—Alva S. Ramsburg to C. R. Ramsburg, Simpsonville
Cool Streams Deb 205357—Alva S. Ramsburg to C. R. Ramsburg, Simpsonville
Cool Streams Flavia's Countess 205358—Alva S. Ramsburg to C. R. Ramsburg, Simpsonville
Cool Streams Justina 207816—Alva S. Ramsburg to C. R. Ramsburg, Simpsonville
Cool Streams Rose of Gold 205359—Alva S. Ramsburg to C. R. Ramsburg, Simpsonville
Ellerslie's Hilda's Grace 212731—Alva S. Ramsburg to C. R. Ramsburg, Simpsonville
*Lightning's Betty of Locust Hill 217620—J. R. E. Turpin to Nellie R. Potter, Queenstown
Primrose of Friendship Farm 173504 (Imp.)—Mrs. Charles Newbold Welsh to William A. Hill, Rockville
*White Rose of Calvert 140313—William R. Little to Lindley C. Murry, Rising Sun
Wizon 170992—James E. Morris to Elwood R. Morris, Chestertown

Massachusetts

Admiration of Unkamet 194632—Winthrop M. Crane, Jr. to Massachusetts Agricultural College, Amherst
Alsace VII. of Guilbert 150569 (Imp.)—J. Scott McLearn to Earl R. Gummow, West Bridgeport
Anna of Donibristle 239975—Annie B. Shattuck to James Duncan Phillips, Topsfield
*Bellfounder's Violet of Grand View Farm 240086—James H. Fitzgerald to W. L. Pickard, Littleton
Betsy of Ware 214340—George H. Timmins to Bayard Tuckerman, Hamilton
Cinda Prue of South Street 2d 122478—Est. Arthur D. Potter to A. C. Burnham, Montague City, & W. A. Barber, Greenfield
Edith of Wellsmere 143487—Est. Arthur D. Potter to A. C. Burnham, Montague City, & W. A. Barber, Greenfield
Enid of Shattockquis 193679 (Imp.)—J. Scott McLearn to C. W. Barron, Cohasset
Godetia's Daughter of Rocklawn 183001—Arthur D. Potter, Jr. to A. C. Burnham, Montague City, & W. A. Barber, Greenfield
Grackle of Rocklawn 165370—Arthur D. Potter Jr. to A. C. Burnham, Montague City, & W. A Barber, Greenfield
Guernsey Lass of Rocklawn 183002—Arthur D. Potter, Jr. to A. C. Burnham, Montague City, & W. A. Barber, Greenfield
Hunguets Bloom Princess 183722 (Imp.)—J. Scott McLearn to Louis S. Cox, Methuen
Iris of Gay Farm 197612—James H. Fitzgerald to W. L. Pickard, Littleton
Island Bess 239564—C. G. Rice to The Farm & Trades School, Boston
Island Helen 239565—C. G. Rice to The Farm & Trades School, Boston
Kathie II. of the Hubits 150549 (Imp.)—J. Scott McLearn to Earl R. Gummow, West Bridgewater
Lady Bella of Chene Farm 163809 (Imp.)—J. Scott McLearn to Earl R. Gummow, West Bridgewater
Lady Parvila of Maple Hill Farm 191070—H. H. Whitcomb to L. B. Lewis, Reading
Lady Turquin of Maple Hill Farm 191300—H. H. Whitcomb to L. B. Lewis, Reading
Lenore of South Street 95745—Est. Arthur D. Potter to A. C. Burnham, Montague City, & W. A. Barber, Greenfield
Maud of Guilbert 150563 (Imp.)—J. Scott McLearn to Earl R. Gummow, West Bridgewater
Maud of Unkamet 216480—Winthrop M. Crane, Jr. to Massachusetts Agricultural College, Amherst
Maybelle of the Glen 188447 (Imp.)—C. W. Barron to John W. Lowrance, South Hingham
Meredith Jet 219331—Edward Wigglesworth to The Farm & Trades School, Boston
Meredith Margarite 231780—Edward Wigglesworth to The Farm & Trad.s School, Boston
Meredith Olivine 231782—Edward Wigglesworth to The Farm & Trades School, Boston
Mixter Discord 101625—Edward Wigglesworth to The Farm & Trades School, Boston
Miss Bessie of Vauquiedor 216384 (Imp.)—C. W. Barron to John W. Lowrance, South Hingham
Nan of Ware 230889—George H. Timmins to Bayard Tuckerman, Hamilton
*Nashoba Horatius Belle 240127—H. H. Whitcomb to Katherine Lee Waters, Littleton
Oaks Farm Annette 197715 (Imp.)—C. W. Barron to B. D. Goring, Bridgewater
Oaks Farm Buttercup 218617—C. W. Barron to B. D. Goring, Bridgewater
Oaks Farm Butterfly 218624—C. W. Barron to B. D. Goring, Bridgewater
Oaks Farms Cassie 231506—C. W. Barron to B. D. Goring, Bridgewater
Oaks Farm Cecile 231505—C. W. Barron to B. D. Goring, Bridgewater
Peggy of Unkamet 218507—Winthrop M. Crane, Jr. to Massachusetts Agricultural College, Amherst
Pink of Ware 224795—George H. Timmins to Bayard Tuckerman, Hamilton
Pollyanna of High Rock 169211—Est. E. S. Thomas to S. M. Merrill, Ipswich
Primrose of Gay Farm 194204—James H. Fitzgerald to W. L. Pickard, Littleton
Queen of Riverland 5th 138080—Est. Arthur D. Potter to A. C. Burnham, Montague City, & W. A. Barber, Greenfield
Queen's Dawn of the Isle 163839 (Imp.)—J. Scott McLearn to Earl R. Gummow, West Bridgewater
Rosebud of Ware 216629—George H. Timmins to Bayard Tuckerman, Hamilton
Rose III. of the Colimbot 183713 (Imp.)—J. Scott McLearn to Earl R. Gummow, West Bridgewater
*Secret's Lady Omobono 121045—Frebon Corey to James A. Withers, Becket
Sheldegren Ada 218663—Est. Arthur D. Potter to A. C. Burnham, Montague City, & W. A. Barber, Greenfield
Sheldegren Adelaide 226636—Est. Arthur D. Potter to A. C. Burnham, Montague City, & W. A. Barber, Greenfield
Sheldegren Barbara 183830—Est. Arthur D. Potter to L. L. Jillson, Bernardston
Sheldegren Caroline 200476—Est. Arthur D. Potter to A. C. Burnham, Montague City, & W. A. Barber, Greenfield
Sheldegren Cinda Prue 155637—Est. Arthur D. Potter to A. C. Burnham, Montague City, & W. A. Barber, Greenfield
Sheldegren Cora 218662—Est. Arthur D. Potter to A. C. Burnham, Montague City, & W. A. Barber, Greenfield
Sheldegren Edna 226638—Est. Arthur D. Potter to A. C. Burnham, Montague City, & W. A. Barber, Greenfield
Sheldegren Ester 218664—Est. Arthur D. Potter to A. C. Burnham, Montague City, & W. A. Barber, Greenfield
Sheldegren Fancy 166195—Est. Arthur D. Potter to A. C. Burnham, Montague City, & W. A. Barber, Greenfield
Sheldegren Flossy 200477—Est. Arthur D. Potter to A. C. Burnham, Montague City, & W. A. Barber, Greenfield
Sheldegren Gloria 183829—Est. Arthur D. Potter to A. C. Burnham, Montague City, & W. A. Barber, Greenfield
Sheldegren Honeybird 226639—Est. Arthur D. Potter to A. C. Burnham, Montague City, & W. A. Barber, Greenfield
Sheldegren Hope 155634—Est. Arthur D. Potter to A. C. Burnham, Montague City, & W. A. Barber, Greenfield
Sheldegren Josephine 234681—Est. Arthur D. Potter to A. C. Burnham, Montague City, & W. A. Barber, Greenfield
Sheldegren Kate 174611—Est. Arthur D. Potter to A. C. Burnham, Montague City, & W. A. Barber, Greenfield
Sheldegren Kay 200478—Est. Arthur D. Potter to A. C. Burnham, Montague City, & W. A. Barber, Greenfield
Sheldegren Lenore 174609—Est. Arthur D. Potter to A. C. Burnham, Montague City, & W. A. Barber, Greenfield
Sheldegren Maid 174610—Est. Arthur D. Potter to A. C. Burnham, Montague City, & W. A. Barber, Greenfield
Sheldegren Melba 234680—Est. Arthur D. Potter to A. C. Burnham, Montague City, & W. A. Barber, Greenfield
Sheldegren Merrymaid 183828—Est. Arthur D. Potter to A. C. Burnham, Montague City, & W. A. Barber, Greenfield
Sheldegren Mildred 200479—Est. Arthur D. Potter to A. C. Burnham, Montague City, & W. A. Barber, Greenfield
Sheldegren Phyllis 134360—Est. Arthur D. Potter to A. C. Burnham, Montague City, & W. A. Barber, Greenfield
Sheldegren Rosebud 168862—Est. Arthur D. Potter to A. C. Burnham, Montague City, & W. A. Barber, Greenfield
Sheldegren Sunbeam 183831—Est. Arthur D. Potter to A. C. Burnham, Montague City, & W. A. Barber, Greenfield
Sheldegren Sweet Alice 226640—Est. Arthur D. Potter to A. C. Burnham, Montague City, & W. A. Barber, Greenfield
Sheldegren Thelma 233115—Est. Arthur D. Potter to A. C. Burnham, Montague City, & W. A. Barber, Greenfield
Sheldegren Venus 233114—Arthur D. Potter, Jr. to A. C. Burnham, Montague City, & W. A. Barber, Greenfield

Sheldegren Widowley 155636—Est. Arthur D. Potter to A. C. Burnham, Montague City, & W. A. Barber, Greenfield
Thelma Hayes 119576—Est. Arthur D. Potter to A. C. Burnham, Montague City, & W. A. Barber, Greenfield
*Violet Pansy of Gay Farm 197613—James H. Fitzgerald to W. L. Pickard, Littleton

MICHIGAN

Alice of Clover Hill 151967—F. F. Thielke & Son to H. W. Wigman, Lansing
Awilda May of Silver Lake Farms 194055—H. C. Carter & Sons to Earl Newmarch, Kingsley
Beauty's Hecuba 223711—C. M. Stowell to Charles Woodruff, Hastings
*Ben's M. C. Lady 239824—Maurice A. Carpenter to Orin E. Faling, Lakeview
Betty's Maid of Greenleaf 175526—Gerald E. Kropschot to J. F. Berkheimer, Detroit
Bonnie Bess Sequel 191608—L. A. Criggs & Son to Charles W. Fox, Elk Rapids
*Clark's Lady Fawn 154967—Otis Seaman to C. A. Sandel & Kate L. Owens, Alma
Doris of Lewis Corners 202199—F. F. Thielke to H. W. Wigman, Lansing
Ella Goldendale 123541—Frank E. Fox to R. D. McLean, Hartford
Elm Row Lady Litchfield 212114—Edward Kropschott to J. F. Berkheimer, Detroit
Elm Row Pride's Kathryn 240142—G. W. Ray to J. F. Berkheimer, Homer
Elm Row Rosie 198131—G. W. Ray to F. E. & A. L. Scott, Charlotte
Emma of Louis Corners 222630—F. F. Thielke to H. W. Wigman, Lansing
Ensign's Bobiculius 224067—Ralph Tratt to Western State Teachers College, Kalamazoo
Ensign's P. L. Derinna 215709—Ralph Tratt to Western State Teachers College, Kalamazoo
Estella's Lady 214198—Ross & Zora Hocking to R. D. McLean, Hartford
Evelyn's Gladys of Louis Corners 2d 162023—F. F. Thielke to H. W. Wigman, Lansing
*Fannie Belle of Crescent Farm 204378—William A. George to Farran Williams, Orion
Flintarrow Mirth 183866—H. J. Flint to J. F. Berkheimer, Homer
Florence of the Ridge 159962—Fred C. Gleason to Charles I. Gale, Sodus
Gay of Polly's Secret 217495—Aplin & Benjamin to Western State Teachers College, Kalamazoo
Gold Mischief's Daisy 205538—Edwin R. Watson to Vesta E. Watson, Hemlock
*Grazington's Fern 226924—William A. George to Farran Williams, Orion
Grazington's Maybelle 238249—G. H. Adams & Son to F. E. & A. L. Scott, Charlotte
Io of May King 204278—C. M. Stowell to Charles Woodruff, Hastings
Janet of Prospect 128840—W. D. Hoard & Sons Co. to R. D. McLean, Hartford
King's Belinda 223710—C. M. Stowell to Charles Woodruff, Hastings
*Lettie's Dorothy of Arlington 210082—A. E. Reading to William Watkins, Hopkins
Lily of Michigan Game Farm 237457—Michigan State Department of Conservation to H. L. Smith, Bayshore
*Marshall's Jean of Trielm 201046—William A. George to Farran Williams, Orion
Mary Raynolds of Fern Hill 118034—John Cramer, Jr. to R. D. McLean, Hartford
May of A. F. 102312—F. F. Thielke & Son to H. W. Wigman, Lansing
*Mildred of Arlington 210081—A. E. Reading to William Watkins, Hopkins
*Mollie's Cherub's Daisy 229520—Burnell Clough to William Hollenbeck, Stanwood
Morning Glory of Louis Corners 213638—Arthur H. Thielke to H. W. Wigman, Lansing
Neila Belle 155900—L. A. Cribbs & Son to Charles W. Fox, Elk Rapids
Polly Ann of Silver Lake Farms 239822—H. C. Carter & Sons to Earl Newmarch, Kingsley
Pride's Golden Belle 173016—H. G. Ray to F. E. & A. L. Scott, Charlotte
Roselin of Louis Corners 223767—F. F. Thielke to H. W. Wigman, Lansing
*Royal Jane of the Ridge 131282—Fred C. Gleason to Mrs. Cora Morrill, Paw Paw
*Royal Princess of the Ridge 206386—Fred C. Gleason to Ross Coats, Sodus
Royal's Christie of Blowmedown 131783—William Larsen Canning Co. to R. D. McLean, Hartford
*Rubella's Rose of the Maples 188351—William A. George to Farran Williams, Orion
Shoreland Primrose 102697—L. B. Stevens to R. D. McLean, Hartford
*Starlight of Washtewan 131005—W. L. Cheney to Carl W. Kranz, Holt
Viola of Crystal Springs 210662—George W. Kiel to Western State Teachers College, Kalamazoo
Wanda of Sunny Creek 136300—Arthur H. Thielke to H. W. Wigman, Lansing
Willalvin's Royal Pearline 127323—William H. Basse to R. D. McLean, Hartford

MINNESOTA

*Adelaide Beauty of Blooming Prairie 181106—H. H. Jenson to Hans Petersen, Blooming Prairie
Ash Grove Belle 101162—A. O. Knowlton to Ralph Liesch, Rochester
Beauty of Brook View Farm 225256—F. A. Stangohr to Olsen Bros., Milaca
Beda's Daisy of Elmhurst 239934—C. J. Hirth to Lars Abrahamson, Browerville
*Bonnie Belle's Pride o' the Prairie 237960—Reuben C. Paschke to R. Stangeland, Blue Earth
Brown Eyed Susan 140817—Adolph A. Suhr to Earl Sampson, Homer
Cherry Blossom of Ioka 239623—J. N. Thorstad to Hans Jenson, Hutchinson
Cherub's Buttercup of the Pines 239573—J. H. Nahrgang to William Suhr, Homer
*Cherub's Minerva of the Pines 239574—J. H. Nahrgang to Raymond Samuelson, Cokato
*Christina's Velvet 230382—S. L. Reed to Louis Morrow, Staples
Cleobelle of Eastview 117169—Est. Ole Larson to LeRoy Larson, Clarks Grove
*Clover Lawn's Miranda 104390—William L. Kruger & Son to Mrs. Anna Heizelmann, Bird Island
*Countess La Noce 136255—Est. G. G. Hartley to Lawrence J. Foix, Grand Rapids
*Countess Rose Marie 222929—Est. G. G. Hartley to Lawrence J. Foix, Grand Rapids
Dairy Maid of Sparta 82304—Brandau Bros. to Ole L. Peterson, Lanesboro
Dawn Delight 74953—Est. Ole Larson to LeRoy Larson, Clarks Grove
Dewdrop of Wonderland Farm 97809—F. A. Stangohr to Guy La Plant, Elk River
Dewdrop's Dolly of Brook View Farm 225258—F. A. Stangohr to Olsen Bros., Milaca
Dewdrop's Goldie of Brook View Farm 180116—F. A. Stangohr to T. S. Wahlfors, Milaca
*Dewdrop's Jewel of Brook View 206762—F. A Stangohr to Percey Craft, Princeton
Edgoe's May of Clover Lawn 235250—Charles E. Wirt to M. B. Wood, Mankato
Elizabeth's May Rose 184698—A. J. Grove to Carl Olstad & Son, Hanska
*Eva's Maxine of Ash Grove 149287—A. O. Knowlton to R. R. Phillips, Saint Charles
*Fancy's Rose of Ash Grove 235438—A. O. Knowlton to W. H. Whitcomb, Plainview
*Frolic's Daisy of Brook View Farm 225255—F. A. Stangohr to Eric H. Wilson, Milaca
Frolic's Jewell of Brook View Farm 239627—F. A. Stangohr to Olsen Bros., Milaca
*Glenelg's Queen 147684—Stuart McLeod to Alex Baker, Perley
Gloria Golden Horn of Eastview 175036—Est. Ole Larson to LeRoy Larson, Clarks Grove
Goldie May of Brook View Farm 225257—F. A. Stangohr to Olsen Bros., Milaca
*Goldie's Daisy of Pine View 233710—Crosby Bros. to J. W. Riley, Barnum
Governor's Lady of Onamia 208627—A. E. Warren to Frank Hustak, Onamia
Grace Golden Horn 186107—Est. Ole Larson to LeRoy Larson, Clarks Grove
Grandiana 189454—Albert Loren to Walter S. Dahlin, Grandy
Gwendette of Eastview 171614—Est. Ole Larson to LeRoy Larson, Clarks Grove
Hambro's Jessie of Eastview 175035—Est. Ole Larson to LeRoy Larson, Clarks Grove
Hambro's Lady of Eastview 127016—Est. Ole Larson to LeRoy Larson, Clarks Grove
Hope Bel Nair of Swan Lake 239954—Ed. Wittwer to Charles A. Marion, Villard
Jeanette of Pine View 235502—Crosby Bros. to L. J. Beck, Barnum
Jessamine's Valentine 74952—Est. Ole Larson to LeRoy Larson, Clarks Grove
*Josephine May Rose 217625—A. J. Grove to A. M. Hilgard, Windom
Joy of Clover Lawn 186436—Charles E. Wirt to V. A. Doyle, Wayzata
*Juliet's Dot 233051—S. L. Reed to Louis Morrow, Staples
*Koko's Babe of Clover Knoll 140373—J. L. Sawyer to Carl C. Schrader, Perham
*Lady Compact 218842—H. L. Schultz to E. C. Karnitz, Belle Plaine
La Salle Pride of Pine View 238073—Crosby Bros. to L. J. Beck, Barnum
Lillie of Brook View Farm 180117—F. A. Stangohr to Olsen Bros., Milaca
Marjorie of Eastview 109847—Est. Ole Larson to LeRoy Larson, Clarks Grove
Martha of Rose Valley 158938—Adolph A. Suhr to William F. Suhr, Homer
Mary of No-pe-ming 140885—A. D. Deakins to Henry Niskanen, Sebeka
*May's Starlight Queen of Fernilea 121760—Albert Loren to Walter S. Dahlin, Grandy
Milk Maid of Brook View 239628—F. A. Stangohr to Olsen Bros., Milaca
*Miss Dot of Ash Grove 83109—A. O. Knowlton to J. A. Springer, Millville
Oriental Azara 204427—M. B. Zweber to A. M. Hauer, Elko
*Oriental Bulka 209406—M. B. Zweber to Ralph H. Zweber, Jordan
Pine Girl of Lake 217306—Lake County of Minnesota to Jacob Jacobson, Two Harbors
Poinsetta of Eastview 239629—Est. Ole Larson to LeRoy Larson, Clarks Grove
Princess Patra of Eastview 131349—Est. Ole Larson to LeRoy Larson, Clarks Grove
Priscilla of Eastview 176982—Est. Ole Larson to LeRoy Larson, Clarks Grove
Psyche of Sarnia 88019 (Imp.)—Est. Ole Larson to LeRoy Larson, Clarks Grove
*Queen of Elm Grove Farm 156119—H. L. Schultz to E. C. Karnitz, Belle Plaine
Queen's Snowflake of Eastview 91159—Est. Ole Larson to LeRoy Larson, Clarks Grove
Ramee's Alberta of North Home 239787—Jesse L. Doan to Andrew Dahlman, Barnum
Sally Ann of Eastview 195199—Est. Ole Larson to LeRoy Larson, Clarks Grove
Saydy's Bell of Homestead Farm 135446—Joseph Sausen to William & Theo. Ekblad, Forest Lake
September Snow of Eastview 179649—Est. Ole Larson to LeRoy Larson, Clarks Grove
Starlight's Bonnybright 60090—Est. Ole Larson to LeRoy Larson, Clarks Grove
Stranford Girl of Rose Valley 5th 127114—Adolph A. Suhr to William F. Suhr, Homer
Sunshine Jane of Eastview 166522—Est. Ole Larson to Albert Larson, Clarks Grove
*Tinka Frolic 97807—F. A. Stangohr to George M. Oliver, Princeton
Yeksa's Golden Starlight 45049—Est. Ole Larson to LeRoy Larson, Clarks Grove

MISSOURI

*Alma G. of Carrollton 240004—R. R. Giffin to P. B. Standley, Carrollton
Lone Tree Rosemary of Arcadia Valley 186893—Arcadia College to Jess Ryan & Son, Poplar Bluff
Mary of Northome 227808—A. J. Miller to Robinson & Wallace, Maryville
Moss Raider's Gay Boy's Beauty 2d 196944—W. J. Houmes to J. S. Baker, Polo
Missouri Princess 2d 100970—Arcadia College to Jess Ryan & Son, Poplar Bluff
Roehampton's Red Fawn Princess 191453—W. J. Houmes to J. S. Baker, Polo
Sunbeam Princess of Egypt Mills 157739—Benj. F. Exler to A. H. Mueller & S. M. Carter, Cape Girardeau

NEBRASKA

*Allouez Latitia's Lou 235488—R. Soquet to Jack L. Hubbell, Deweese
*Beauty's Buttercup Girl 158289—W. B. Edwards to Charles Palecek, Hubbell
Cherub's Ina Manna 239456—W. T. Matzen to Henry Fruth, Rising City
Diamond's Miss Greta 208213—Est. John Huss to Henry F. Kral, Wilber
*Hattie of Pleasant View 150721—Lawrence H. Runde to J. V. Whitney, Hartington
Myra's Beauty of Pleasant View 180501—Lawrence H. Runde to Johnson Bros., Newman Grove
*Pride of Huss Homestead 201369—Est. John Huss to D. Z. Holcomb, Clay Center
*Spring Blossom Select 239459—Charles Schmidt to H. W. Deems, Lewiston
*Victor's Queen of Elm Lane 239464—George K. Welsh to Palmer Welsh, Seward

NEW HAMPSHIRE

Bellfounder's Violet of Grand View Farm 240086—Paul W. Kimball to James H. Fitzgerald, East Jaffrey
*Ellamae of Clover Hill 151508—George C. Lord 2d to Clyde H. Grant, Rollinsford
Emmie of Le Hechet 207083 (Imp.)—C. W. Barron to George W. Wilder, East Rindge
Iris of Gay Farm 197612—Paul W. Kimball to James H. Fitzgerald, East Jaffrey
*Lois's Bonny Bell 112051—George C. Lord 2d to Earl J. Grant, Rollinsford
Lynbrook Lena 239625—T. P. Lindsay to Robert Newell, Riverton
Primrose of Gay Farm 194204—Paul W. Kimball to James H. Fitzgerald, East Jaffrey
Princess of Tamworth 130815—Mrs. Rena McLaughlin Merrow to Carroll County Farm, Ossipee
Rose Fawn 84521—Ellen E. Sherman to F. A. Shute & Son, Lancaster
Violet's Pansy of Gay Farm 197613—Paul W. Kimball to James H. Fitzgerald, East Jaffrey

NEW JERSEY

*Afric's Bambino 178471—Fred Lippincott to J. Porter Ashbrook, Lumberton
Beauty's Jewel of the Isles 143218 (Imp.)—Frank B. Barrett to J. B. Ackerson, Colesville
Beauty's Primrose Daisy 162602—Frank B. Barrett to L. E. Palmer, Lebanon
Benefactor's Fantinelily 131464—Frank B. Barrett to J. B. Ackerson, Colesville
Brae Burn's Daisy Brook 215604—Frank B. Barrett to W. A. Reynolds, Lyons
Brae Burn's Fanny 236076—Frank B. Barrett to W. A. Reynolds, Lyons
Brae Burn's Gladilia 215605—Frank B. Barrett to W. A. Reynolds, Lyons
Brae Burn's Nellie 215606—Frank B. Barrett to S. A. Wertheim, Allenhurst
*Brae Burn's Ultra Lassie 233907—Frank B. Barrett to Ronald W. Clayton, Cranbury
Fairy Queen's Lily 162599—Frank B. Barrett to W. A. Reynolds, Lyons
Flashlight's Fern of Maple Lawn 163523—Frank B. Barrett to William C. Cullen, Jr., Mendham
*Galaxy's Queen of Wayne 91970—James H. Wright to Robert S. Hoffman, Frenchtown
Jingle Girl of Twin Brook 141515—Frank B. Barrett to William C. Cullen, Jr., Mendham

La Bonne of Clovelly 143229 (Imp.)—Edward C. Lunt to Wood Brook Farms, Metuchen
*Lady of Lawrenceville 240253—Henry E. Genther to Alfred E. & Grover C. Snook, Ewingville
Nescopeck Judy 166377—Frank B. Barrett to W. A. Reynolds, Lyons
Osceola Cherry Bud 141648—Frank B. Barrett to William C. Cullen, Jr., Mendham
Rose Queen of High Point 138013—Frank B. Barrett to W. A. Reynolds, Lyons
Twin Brook Gladilia 205581—Frank B. Barrett to William C. Cullen, Jr., Mendham
Twin Brook Glorianna 205583—Frank B. Barrett to J. B. Ackerson, Colesville
Twin Brook Radiance 205580—Frank B. Barrett to J. B. Ackerson, Colesville
Ultra's Fern of Brae Burn 233908—Frank B. Barrett to Fred Lippincott, Moorestown
Viola's Lily of Lakeside 155991—H. H. Bergen to Charles H. Zehnder, Asbury Park
Willowbrook Golden Lass 119180—Frank B. Barrett to L. E. Palmer, Lebanon
Winifred of Willow Brook 128854—Frank B. Barrett to S. A. Wertheim, Allenhurst

NEW YORK

Aiyukpa Royal Nancy 239953—Herbert B. Brelia to William H. Williams, Lyon Mountain
Alexandrina's Marguerite of King Hill 117210—James H. Leach to Joseph Kissley, Tannersville
Alexandrina's Marguerite of King Hill 117210—Joseph Kissley to W. C. Terry, Catskill
*Anise of Summit Stock Farm 223468—S. M. Becker & Son to Henry Dantz, Lima
Annette of Crystal Pond 240233—Le Roy A. Buck to Deyo Bros., Binghamton
Arbelle of Stanford 189598—William B. Hall to Hugh Barclay, Pulaski
Archer's Rose of Fern Vale 240006—A. P. Wilson to Hugh M. Wilson, Cameron Mills
Atamannsit Carthage Lady 202997—George W. St. Amant to Ward Acres, Inc., New Rochelle
*Atamannsit Crystal 147228—Frank B. Barrett to Henry Finch, New York
Atamannsit Princess Coronet 209561—George W. St. Amant to Ward Acres, Inc., New Rochelle
Atamannsit Queen La Noce 216593—George W. St. Amant to Ward Acres, Inc., New Rochelle
Atamannsit Queen of Carthage 182940—George W. St. Amant to Ward Acres, Inc., New Rochelle
Atamannsit Sweetheart 164994—George W. St. Amant to Ward Acres, Inc., New Rochelle
Aurora of Millerton 235151—H. F. Andrus to C. Marshall Frost, Rhinebeck
*Beauty of Cherry Creek 2d 234520—George S. Allnatt to Ed. Damen, Leon
*Betsey of Goldenrod 112784—C. W. Greenfield to Charles L. Muller, Montgomery
Brookside Bell of Waitsfield 87530—F. Howard Slayton to C. E. Dudley & Son, Meridian
*Brookside's Dame 184117—J. P. O'Hara to Paul Kennedy, Moravia
Camilla of Stanford 178016—William B. Hall to John L. Kelly, Goshen
Collection's Christine 231052—H. F. Andrus to Donald W. Sheldon, Hyde Park
Conqueror's Blue Bell of Allen Farm 240000—Henry G. Traver to G. Herbert Allen, Salt Point
Conqueror's Joan of Allen Farm 239999—Henry G. Traver to G. Herbert Allen, Salt Point
Conyers Emily 221818—Est. E. C. Converse to Frank R. Chambers, Bronxville
Conyers Eve 222548—Est. E. C. Converse to Frank R. Chambers, Bronxville
Corwin Hill Betty 193148—Thomas Stafford to Harry Bartlett, Whitesville
Corwin Hill Cora 218567—Thomas Stafford to Harry Bartlett, Whitesville
Corwin Hill Lydia 218568—Thomas Stafford to Harry Bartlett, Whitesville
Corwin Hill Onnolea 213129—Thomas Stafford to Harry Bartlett, Whitesville
Cushing's Lena J. 209856—E. R. Cushing to C. W. Jones, Ithaca
Dairy Maid of Hartwick 2d 85915—D. M. Ferry, Jr. to Vassar College, Poughkeepsie
*Daisy Dale T. 180629—McIvin Thomas to Edith R. Thompson, Mechanicsville
Dawn Gay of Riverview 204121—Herbert H. & Frederick R. Crumb to Ward C. Loomis, Bainbridge
Delia's Galaxy's Sequel 58871—W. P. Parker to Leslie D. Ford, Venice Center
Donnette of Brookside 188870—F. Howard Slayton to C. E. Dudley & Son, Meridian
*Dot of Orchard Bluff 239502—W. W. Vandivort to J. A. Cochran, Ripley
Douglaston Hallie 239366—Est. Harry A. Moody to Dorothy M. Barclay, Pulaski
Douglaston Hallie 239366—Dorothy M. Barclay to Hugh Barclay, Pulaski
Douglaston Jessie 239367—Est. Harry A. Moody to Dorothy M. Barclay, Pulaski
Douglaston Jessie 239367—Dorothy M. Barclay to Hugh Barclay, Pulaski
Douglaston Virginia 239368—Est. Harry A. Moody to Dorothy M. Barclay, Pulaski
Douglaston Virginia 239368—Dorothy M. Barclay to Hugh Barclay, Pulaski
Eastuetta's Lady 222472—Charles F. Everson to Charles Atchison, Moravia
Ellen's Wonder fo Stanford 192327—William B. Hall to Hugh Barclay, Pulaski
Elnora of River View 182539—Rufus R. Gates to William Brennan, Mohawk
Enid of Shattoockquis 193679 (Imp.)—C. W. Barron to DeWitt B. Macomber, Rochester
Ester of Crystal Pond 240232—Le Roy A. Buck to Deyo Bros., Binghamton
Eudamar Mag Pet 240005—N. J. Hitchcock to Claude Westcott, Lebanon
Falstaff's Truth 207693—Edward D. Collins to Hugh Barclay, Pulaski
Fanny of Brookdale 239981—John Richard to William Brennan, Mohawk
Fernbrook Attainment 188053—Henry M. Sage to John H. Bates, Troy
Fortune's Mollie of Clearview 221076—Delbert A. Taylor to John Graham, Saratoga Springs
Freda's Pet of Stanford 193764—William B. Hall to Hugh Barclay, Pulaski
Galli Curci of Riverview 96747 Herbert H. & Frederic R. Crumb to Ward C. Loomis, Bainbridge
*Genevieve's Orange Beauty 60993—Charles H. Arthur to Harry Neverett, Chazy
*Genevieve's Orange Beauty 60993—Harry Neverett to Darwin Lapiere, Chazy
Golden Primrose of Bronxland 127817—R. A. Estes to D. W. Way, Westport
Golden Queen of the Prairie 139527—Frank Graham Thomson to William H. Williams, Lyon Mountain
*Grace of Millerton 235846—H. F. Andrus to Gordon E. Bailey, Rhinebeck
Greenacres Comfort 234760—H. A. Stiles & Son to Lilburn Larned, Lima
Gretchen of Eastside 52849—Albert A. Bird to Frank Blotner, South Dayton
Greystone May Marie 239495—William R. Robertson to L. S. Riford & T. M. Staples, Auburn
Helena of Crystal Pond 239603—Perry E. Van Ostrand to H. C. Tripp, Dryden
Helen of Stanford 170288—William B. Hall to John L. Kelly, Goshen
Helma's Pride of Stanford 192326—William B. Hall to Hugh Barclay, Pulaski
*Her Majesty of Maple Glen 59010—W. P. Parker to Alton B. Cook, Norwich
High Point Caroline 216686—Jules Breuchaud to H. F. Andrus, Millerton
High Point Delight 212893—Jules Breuchaud to H. F. Andrus, Millerton
High Point Gem 215565—Jules Breuchaud to H. F. Andrus, Millerton
*Hope of Twin Brook 170053—Frank B. Barrett to Henry Finch, New York
Ida of Stanford 176659—William B. Hall to John L. Kelly, Goshen
Isabella of Stanford 176656—William B. Hall to John L. Kelly, Goshen
Janet's Betty's Girl 192809—Hugh Purcell to Charles F. Everson, Moravia
*Jean M. 131622—L. Jay Morehouse to Bernard McPhillips, The Glen
*Jean M.'s Millie 167269—L. Jay Morehouse to Bernard McPhillips, The Glen
Jennie of Echo Lake Farm 238556—Russell E. Scribner to Silas Torrey, Hope
Jessica of the Fontaines 188439 (Imp.)—C. W. Barron to C. A. Phillips & Son, Victor
Kathrene of Ganasadaga 116160—Charles F. Everson to Hugh Purcell, Aurora
Lassie Barras 140940—N. A. Westbrook to Leon More, Canandaigua
*Lauderdale Promise 179047—Charles B. McEwan to H. G. Batcheller, Menands
Lavinia of Sunny Slope 234263—Rufus R. Gates to William Brennan, Mohawk
Ledyard's Alice Itchen Cavalier 169105—Hugh Purcell to Charles F. Everson, Moravia
Lena Rose of Willowdale 76754—E. R. Cushing to C. W. Jones, Ithaca
*Louise of Oakhurst 4th 129851—H. F. Andrus to John Stilwell, Yonkers
Lucile of Garden of Eden 188358—M. B. Kiechle to G. E. Grau, Castorland
Lucile of Oswegatchie 135916—M. B. Kiechle to G. E. Grau, Castorland
Malindy of Crystal Pond 240231—Le Roy A. Buck to Deyo Bros., Binghamton
Margaret of High Point 196297—Jules Breuchaud to H. F. Andrus, Millerton
*Marmion's Butterfly of Holly 164287—H. F. Andrus to John Stilwell, Yonkers
Mary Ann's Rose of Peach Ridge 155406—F. W. Corey to Mrs. Mabel Griffith, Modena
Mary of Stanford 176658—William B. Hall to John L. Kelly, Goshen
McKenzie's Daisy of Salem 149481—George H. Cable to Frank Levinsohn, Lake Mahopac
Melba of Le Ray 156679—M. B. Kiechle to G. E. Grau, Castorland
Melba's Sylvia of Shagbark 122536—Charles C. Wickwire to Everett & Thompson, Binghamton
Ming Toi's Daphne of Sunny Slope 237799—Rufus R. Gates to William Brennan, Mohawk
*Mirabelle of Tarbell Farms 4th 163385—Gage E. Tarbell to Frank Every, Chenango Forks
Myrtie C.'s Bell of the Genesee 212817—Lee H. McCarty & Est. C. F. Stebbins to Herman Hetzler, Rochester
Nan of White Farms 214506—L. S. White to Raymond Osborne, Maplecrest
Nellie of Echo Lake Farm 236864—Russell E. Scribner to Silas Torrey, Hope
Noomia of Stanford 192325—William B. Hall to Hugh Barclay, Pulaski
Nora of Courtillon IV. 150554 (Imp.)—George W. St. Amant to Ward Acres, Inc., New Rochelle
Oaks Farm Aida 196340—C. W. Barron to C. A. Phillips & Son, Victor
Oaks Farm Aldieno 197718—C. W. Barron to C. A. Phillips & Son, Victor
Oaks Farm Antoinette 196334—C. W. Barron to C. A. Phillips & Son, Victor
Oaks Farm Augusta 196336 (Imp.)—C. W. Barron to C. A. Phillips & Son, Victor
*Oldelms Dottie 239157—Clayton Guthrie to Joseph L. Randles, Argyle
Pine Hill Prince's Marie 240228—Frank W. Dann to Edward Ulrich, Walton
Polly of Eastside 52848—Albert A. Bird to Frank Blotner, South Dayton
Polly of Echo Lake Farm 236863—Russell E. Scribner to Silas Torrey, Hope
Polly of the Trigale 207144 (Imp.)—C. W. Barron to C. A. Phillips & Son, Victor
Reta of Eastside 124327—Est. George C. Bird to Frank Blotner, South Dayton
Rhoda's Shamrock 200934—Lee H. McCarty & Est. C. F. Stebbins to Herman Hetzler, Rochester
Rilma Girl of Sunnygables 152734—Charles F. Everson to Hugh Purcell, Aurora
Royal Secret's Lilly 147323—J. C. Penney-Gwinn Corporation to Georgie McDonald Reed, Ossining
Sailor's Jeannette of Melrose 188443 (Imp.)—C. W. Barron to DeWitt B. Macomber, Rochester
Signoretta's Lady 222473—Charles F. Everson to Charles Atchison, Moravia
Silvia of River View 182540—Rufus R. Gates to William Brennan, Mohawk
*Sonnenberg Daisy 108391—A. B. Hathaway to J. Olin Waite, Canandaigua
Spartan's Patricia of Broadview 238210—Edward D. Collins to Hugh Barclay, Pulaski
*Sunny Hill Daffodil 166273—The Blount Lumber Co. to Louis & Fred North, Pulaski
Tabitha of Stanford 192329—William B. Hall to Hugh Barclay, Pulaski
*Tarbell Farms Libbie Marose 174412—Gage E. Tarbell to Frank Every, Chenango Forks
Ultima of High Point 192089—Jules Breuchaud to H. F. Andrus, Millerton
Ultra Celia 72478—George W. St. Amant to Ward Acres, Inc., New Rochelle
Ultra Maid of Arbor Vitae Lodge 76227—Charles C. Wickwire to Everett & Thompson, Binghamton
Ultra of Edgemoor 107121—George W. St. Amant to Ward Acres, Inc., New Rochelle
Ultra Volunteer's Dancer 221369—Fred E. Traver to George D. Gregory, Averill Park
Viola's Dora's Lily 216945—J. C. Ginty to George W. Mead, Barker
Wishes' Ruth of Crystal Pond 240230—Le Roy A. Buck to Grand Lodge Home & Orphanage I. O. O. F., Ithaca

NORTH CAROLINA

Belle's Cherry of Woodside 203969—R. D. Goodman to Mountain Park Institute, Mountain Park
Cherokee's Duchess 229859—D. Witherspoon to R. R. Beal, Murphy
*Country Lass of Hygeia Farm 189895—James R. Rogers to N. C. State College of Agriculture, Raleigh
Dimple Bell of Elm Wood 102355—C. R. Smith to J. E. Motsinger, Lexington
*Dot's Itchen Rose 234892—V. B. Miller to Gilbert Isenhour, Gold Hill
Fawn Lady's Desire 203983—Fred Lippincott to Nathan D. Andrews, Greensboro
Foremost's Alma of Bachelor's Retreat 240172—Mrs. L. R. Williams to H. B. Heilig, Salisbury
*Governor's Beauty of Ryanville 192957—G. A. Ryan to H. P. Dobbins, Yadkinville
*Josey of Twin Brook 239276—Sanford & Cartner to A. D. Richie, Cana
King's Mary 240046—Winston-Salem Live Stock & Dairy Co., Inc. to J. A. Miller, Winston-Salem
Laura of Rowan 239503—J. P. Cathey to Sanford & Cartner, Mocksville
*Likeness of Guernsey Home Farm 88960—Sanford & Cartner to M. F. Shore, Cycle
Lina Bell Lindeburg 240153—M. W. Johnston to M. Sample, Mooresville
Lizzie Ann of Linwood 240154—M. W. Johnston to M. Sample, Mooresville
Lora of Coddle Creek 141603—R. L. Williamson to E. G. Yarbrough, Winston-Salem
Lydia Bell of Rowan 239504—J. F. Cathey to Sanford & Cartner, Mocksville
Mary's Bell of Muddy Creek 197275—Mrs. L. R. Williams to H. B. Heilig, Salisbury
Naomi of Elm Wood 104532—C. R. Smith to J. E. Motsinger, Lexington
*Pollyanna of Twin Brook 238508—Sanford & Cartner to M. F. Shore, Cycle
Raider Girl of Sunny Hill 240237—J. A. B. Boyd to Mayberyl Moody, Franklin
*Rose of Coddle 152365—T. W. Kistler to Roy N. Goodrum, Huntersville
Rowan Rose 239505—Rowan Guernsey Farms, Inc. to Sanford & Cartner, Mocksville
Windy-Ridge Lady 83718—Rowan Guernsey Farms, Inc. to Sanford & Cartner, Mocksville

NORTH DAKOTA

*Alexander's Belle of Hartland 143179—J. B. Rasmussen to J. E. & W. M. Mortensen, Kenmare
*Docie of Bowbells 183590—J. B. Rasmussen to J. E. & W. M. Mortensen, Kenmare

Early Maid of Birch Pasture 192716—W. D. Robertson to Peter Kensok, Windsor

OHIO

*Albatross Elizabeth 173582—William S. Hanna to E. O. Woolard, Pataskala
Alice's Bell of City View Farm 215776—S. D. Miller to Joseph Duncan, Bowling Green
*Alice's Winona of City View Farm 236922—S. D. Miller to Frank Euler, Bowling Green
Amy of Willow Lane 117956—J. F. Davis to Charles Knight, Ravenna
*Anna Bell Sequel 201302—Charles T. Wheeler to Anthony Klausing, Delphos
Barnato's June Rose 36723—Glen Austen & William Weiss to A. G. Bookwalter, Springfield
*Beauty of Summit 146271—A. W. Beard & E. G. Hallar to M. D. Vaughan, Chillicothe
Beauty of Wren 154499—J. A. Swoveland to John Snyder, Wren
Bell's Lur of Emlyn 215482—A. B. Critchfield to Frank Huff, Wadsworth
Betty Sheehan 232968—Charles Spriggs to William Hecht & Elmer Gilmore, Celina
Beulah Kathleen 2d 133443—Emery J. Hochstetler to Emery J. Hochstetler, Barrs Mills, & C. Conkle, Layland
*Brownlea Donna 240140—Charles G. Brown to Balliet Bros., Perrysville
*Brownlea Maid 240139—Charles G. Brown to Balliet Bros., Perrysville
*Brownlea Pearl 240141—Charles G. Brown to Balliet Bros., Perrysville
Chagrin Queen 84917—Milon Jacobs to Cleophas Conkle, Layland, & Emery J. Hochstetler, Barrs Mills
*Champion's Princess 240126—H. C. Schaible to J. C. Weltmer, Loudonville
Cherry's Trixie of Walgirty 237172—G. W. Bonar to Clyde R. McCullough, Mingo Junction
*Cora's Queen of Orchard Springs 141679—Henry W. Treat to Harvey Loehr, Canton
Daisy of Spring View 211629—Est. Mary Anderson Orton to Edward Orton, Jr., Columbus
Daisy of Stillfork Bottom 159996—R. E. Miller to J. M. Peregoy, Carrollton
Decatur's Glenwood Girl 206924—Wesley H. Stults to Noah Poling, Convoy
*Emlyn's Virginia Dare 214698—A. B. Critchfield to M. C. Glass, Moultrie
Fair View Violet 146222—Peter Krings to Charles Knight, Ravenna
Favorite's Grace of Hickory Grove 141373—Kilcawley & Neubert to E. N. Hill, Rock Creek
Florrie's Starlight 126963—Est. Mary Anderson Orton to Edward Orton, Jr., Columbus
*Geneva's Gyp 192587—A. B. Critchfield to M. C. Glass, Moultrie
*Geneva's Pride of Cornalfa 131326—A. B. Critchfield to M. C. Glass, Moultrie
Gertie of Waldwic 163002—Albert Marken to Charles Knight, Ravenna
Gilded Emerande of Maple Lane Farm 49302—Kilcawley & Neubert to E. N. Hill, Rock Creek
Gilded Mab of Maple Lane Farm 124462—Walter Klosen to Seth S. Marsh, Madison
Gilded Mab of Maple Lane Farm 124462—Seth S. Marsh to E. N. Hill, Rock Creek
Gilded Norma of Maple Lane Farm 199282—Kilcawley & Neubert to E. N. Hill, Rock Creek
Golden Horn's Cherry of Maple Lane Farm 91737—Kilcawley & Neubert to E. N. Hill, Rock Creek
Guern-Zalee Iris 226356—A. E. Wisler to G. C. Taylor, North Jackson
Guern-Zalee Mary 226355—A. E. Wisler to G. C. Taylor, North Jackson
Hershfeldt Edna 189593—D. M. Hershberger & C. Conkle to D. M. Hershberger, Maximo
Hilda of Crane Farm 142085—H. L. Crane to C. Conkle, Layland
Jane of Emlyn 228637—A. B. Critchfield to Frank Huff, Wadsworth
Jane Reliance 107326—Gail Jacobs to Cleophas Conkle, Layland, & Emery J. Hochstetler, Barrs Mills
Juanita of Eudora 117015—Laura B. & Lynn Stewart to Noah Poling, Convoy
*King's Itchen Queen 79877—Jesse H. Woodman to A. E. Beam & Sons, Xenia
King's May Bell of Riverside 156292—Ben H. & H. F. Williams to H. F. Williams, Monroeville
Laddie's Lady 133057—A. B. Critchfield to H. O. Unkefer, Minerva
Lady Baltimore of Emlyn 185714—A. B. Critchfield to Harry H. Johnson, Shreve
Lena's Carol of Meadowbrook Farm 175559—Olrd Oberlin to John V. Hang, Canton
Madam's Fairy 240048—Jesse H. Woodman to A. E. Beam & Sons, Xenia
*Maple Vista Daisy 240012—Harry A. Landis to Glenn W. Wirth, Marshallville
Marian of Cedar Grove 238655—A. W. Hast to A. J. Rhinemiller, Huron
Marie of Oakwood 3d 182808—Painter & Miller to William E. Painter, Newark
Martha Washington of Brookside 95636—Glen Austen & William Weiss to A. G. Bookwalter, Springfield
*Mojave Maple Christine 238335—William S. Hanna to E. O. Woolard, Pataskala
Musketeer's Duchess of Lyme 220768—Ben H. & H. F. Williams to H. F. Williams, Monroeville
Mystery of Spring Heights 240122—Robert L. Stern to Clair I. Miller, Medina
Nellie Marshall of Provident Hill 214955—Cleophas Conkle to J. L. Spencer, Racine, & C. Conkle, Layland
Noble Dairymaid 159896—A. B. Critchfield to Frank Huff, Wadsworth
*Peggy S. of Valley View Farm 152804—H. Coulby to W. Etzensperger, Willoughby
Pride of Blue Creek 208450—J. A. Swoveland to John Snyder, Wren
Pride of Hazel Hill 122830—Emery J. Hochstetler to Emery J. Hochstetler, Barrs Mills, & C. Conkle, Layland
Princess Johanna of Orange 185864—F. A. Owen to Cleophas Conkle, Layland
Princess Pauline of Mapledale 226201—Lloyd O. Chambers to A. E. Bair, Celina
Queen's Imo 240047—Jesse H. Woodman to A. E. Beam & Sons, Xenia
Queen of Crane Farm 182694—H. L. Crane to S. Daugherty & H. Sherwood, Newcomerstown
Queen's Queen of Plain View G. F. 136597—D. M. Hershberger & C. Conkle to D. M. Hershberger, Maximo
Raider's Hazel of Gazelle 93956—Est. Mary Anderson Orton to Edward Orton, Jr., Columbus
Russellhurst Mary 189112—Sam Kabealo to G.F. Mason, Lisbon
Ruth Ann of Orange 185863—F. A. Owen to Cleophas Conkle, Layland
*Ruth Eulin Lassie 187447—Charles T. Wheeler to Anthony Klausing, Delphos
Sari of Brookside 61948—Glen Austen & William Weiss to A. G. Bookwalter, Springfield
Starry's Lucky Star 188564—Kilcawley & Neubert to E. N. Hill, Rock Creek
*Stiletto 2d's Star 87156—J. A. Swoveland to O. E. Owens, Ohio City
Theresa of Cedar Grove 194428—A. W. Hast to A. J. Rhinemiller, Huron
*Walgirty Rose 227732—G. W. Bonar to John C. McCullough, Mingo Junction
Waterblest Daisy 235979—J. A. Cotsie to C. Conkle, Layland, & Emery J. Hochstetler, Barrs Mills
*Winna of Maple Lawn Herd 211858—D. A. Snyder to Earl W. Golay, Columbus
Woodvale Royal Rose 133463—E. E. Tschumy to C. W. Biles, Randolph
Worthy Queen of Braeview 78237—A. B. Critchfield to Stuart E. Johnson, Nova

OKLAHOMA

*Rose of Springdale 239825—C. R. Kissinger & Sons to Emil Scheuchzer, Turpin

OREGON

*Big Spring's Brilliant's Red Wing 199495—C. N. Ogilvie to F. P. Feik, La Grande
Calypso's Phyllis 180042—John T. Whalley to Octav Voget, Hubbard
*Clearbrook La Belle 131421—Clyde E. Ringo to Willis & Stella Hughes, Beavercreek
*Clearbrook Lady Dean 160485—Clyde E. Ringo to Willis & Stella Hughes, Beavercreek
Cloverleaf of Tillamook 239974—Pius Christen to Henry Myer, Mohler
Dexter's Rose Blossom 215054—C. W. Hein to L. P. Snapp, Terrebonne
Gail's Princess of Haseldorf Manor 190162—J. W. Swope to Homer Mason, Tillamook
*Huston Oaks Daisy 234968—Ross & Elba Huston to Lennie Halderson, Eugene
*Huston Oaks Milkmaid 212066—Ross & Elba Huston to Lennie Halderson, Eugene
Kit of Randle Creek Farm 182357—Chester W. Seely to C. N. Ogilvie, Cove
*Laurel Del of Willa Vine 217926—A. H. Hensley to Elsie Collins, Cove
*Millicoma's Orator's Beauty 164512—Est. Ed Eberhardt to H. A. Keene & Son, Shaw
*Molly of Yew-Wood Farm 216193—Charles F. Wagner to E. P. Hohenadel, Sheridan
Pride's Viola of Springbrook 235815—John Spies to E. J. O'Donnell, Portland
Pride's Violet of Springbrook 213184—John Spies to E. J. O'Donnell, Portland
*Rosebud Lilly's Beauty 233473—C. N. Ogilvie to F. P. Feik, La Grande
Royal Jennie 216609—C. W. Heim to L. P. Snapp, Terrebonne
Willamette Princess of Yew-Wood Farm 90207—Charles F. Wagner to F. H. Stangel, Sherwood
Yeksa's Pearl of Springbrook 211544—John Spies to E. J. O'Donnell, Portland

PENNSYLVANIA

Alta of Glenville 204710—Paul G. Williams to Hugh Moore, Mortonville
*Antin's Lady 239726—J. L. Taylor to J. E. Hutchinson, Elizabeth
*Autumn Beauty of Shady Rill Farm 220371—Samuel Yost to Margaretta Ward, Hesston
Beauty of La Moserie 163838 (Imp.)—E. C. Deubler to James B. Robertson, Paoli
Bellwood Sequel's Nell 110399—A. A. Thompson to W. W. Hunter, Dunns Station
*Benefacio's Marydale Fawn 137168—A. F. Caldwell to John Pavlik, Worthington
Betty of Glenville 205470—Paul G. Williams to Hugh Moore, Mortonville
Bloch's Hayes Olive 105719—E. C. Horn to J. E. Vester, Eightyfour
Bonnie Rose of Valleyview 238043—Roy Fulcomer to Julian Fernandy, Donora
Buttercup of Laverock 218083—Arthur E. Newbold, Jr. to Charles A. Groff, Skippack
Caroline's Nellie of Donation Hill 234729—Minnie R. Proctor to S. J. Brownell, State College
Caslon Jo 196287—Est. E. C. Dickinson to Charles E. Dickinson, Troy
Caslon Winnie 188372—Est. E. C. Dickinson to Charles E. Dickinson, Troy
Cedar Brook Irene 233982—J. T. Hastings to Max Louffer, Middletown
Cedar Brook Susie 235880—J. T. Hastings to Max Louffer, Middletown
Cherry of Glenville 205469—Paul G. Williams to Hugh Moore, Mortonville
Cherub's Dairymaid of Hartvig Farm 128604—H. Hartvig to Warren T. Acker, Clarks Summit
Cherub's Humdinger of Cormany 196559—D. C. Bradley & Co. to William S. Bradley, Centerville
Clare of Green Grove 85545—Est. E. C. Dickinson to Charles E. Dickinson, Troy
Clarissa Point 231720—Henry Tippery to Amos J. Myers, Sligo
Cynthia of Red Rock 145585—Est. E. C. Dickinson to Charles E. Dickinson, Troy
Cynthia's Pride of Maple Square 232244—Est. E. C. Dickinson to Charles E. Dickinson, Troy
*Daniel's Princess 238393—Jacob G. Herr to Abram Earhardt, Manheim
*Edgemere Victoria 239493—W. P. Parker to Lena B. Kunkle, Montrose
*Fancy's Royal Rose 239431—Est. Russell M. Myers to Sarah A. Myers, Lewisberry
Fancy's Royal Rose 239431—Sara A. Myers to Ira C. Myers, Bowmansdale
Fern Sutor 210414—S. P. Sutor to W. H. May, Stahlstown
*Forward Miss Dotts 159410—A. P. Warren to J. Ard Cowdeen, McDonald
Freckles of Reedhurst 187182—M. L. Reed to Len Young, Washington
Friendship May Daisy 3d 198412—A. A. Thompson to W. G. Hillis, Youngwood
Genevieve of Glenville 204708—Paul G. Williams to Hugh Moore, Mortonville
Geraldine of Crystal Springs Farm 153948—John O. Anderson to G. C. Dunlap, Mercer
Glencairne Laughing Water 126028—Walter O. Ensor to L. C. Emmons, Swarthmore
*Glenwood Adeline of Alto 101543—E. Bruins to Mount Aloysius Academy, Cresson
*Glenwood's Fancy of Spring Dale 239432—Est. Russell M. Myers to Sarah A. Myers, Lewisberry
Glenwood's Fancy of Spring Dale 239432—Sarah A. Myers to Ira C. Myers, Bowmansdale
Glenwood's Flossie 119561—W. D. Mulry to Friends Hospital, Trevose
Glorious Princess 2d 120519—Jacob J. Blahnik to Warren T. Acker, Clarks Summit
Golden Girl of Birdwood 200834—Ben Onsrud to Warren T. Acker, Clarks Summit
*Golden Violet of Maple Grove 144711—C. A. Freshcorn to F. J. Closser, Washington
Goldy of Glenville 237135—Paul G. Williams to Hugh Moore, Mortonville
*Grace Luella 121859—J. H. Shaffer to E. J. Engle, Sunbury
Hannah Bell of Bellvill View 233312—J. E. Myers to Amos J. Myers, Sligo
Hartzell's Gertrude's Verarose 230986—F. R. Hartzell to Frank M. Reed, Wilson
Helen Bates 85597—F. R. Hartzell to Matthew L. Reed, Coal Valley
Helen Bates 85597—Matthew L. Reed to C. M. Schwab, Loretto
Helen Point 231722—Henry Tippery to Amos J. Myers, Sligo
*Heroine of Alta Vista 163932—John R. Campbell to L. W. Robison, Jr., Indiana
Horn's Fanny's Mildred 206206—E. C. Horn to P. F. Clark, Scenery Hill
*Horn's Jean 174472—E. C. Horn to Albert Flack, Washington
Horn's Lucy 233725—E. C. Horn to Z. H. Jackson, New Salem
Horn's Mignonne Sox 165810—E. C. Horn to F. A. Dohrman, Pittsburgh
Horn's Mina 233723—E. C. Horn to C. H. Miles, Washington
Horn's Sox's Lou 206204—E. C. Horn to I. N. Miller, Claysville
Horn's Sox's Mignon 193013—E. C. Horn to John L. Post, Taylorstown
Horn's Sox's Modena 193015—E. C. Horn to I. N. Miller, Claysville
Horn's Sox's Olive Kate 193777—E. C. Horn to Clyde Whitfield, Monongahela
Horn's White Sox Millie 239724—E. C. Horn to Z. H. Jackson, New Salem
Horn's White Sox's Olive 155145—E. C. Horn to Clyde Whitfield, Monongahela
Hyland Farm Annette 223276—A. W. Kunkle & Sons to Kunkle Bros., Montrose
Ida of Bradford 188404—Est. E. C. Dickinson to to J. G. Kerrick, Towanda
Iola of Glenville 238134—Paul G. Williams to Hugh Moore, Mortonville
*Janette of Clover Dell 197237—Est. Mark K. McCoy to R. L. Uber, Grove City
Jennie Point 225897—Henry Tippery to Amos J. Myers, Sligo
Kate of Glenville 238009—Paul G. Williams to Hugh Moore, Mortonville

Lady Louise Sequel 99511—E. C. Horn to William W. Hunter, Dunns Station
Lauretta Point 211085—Henry Tippery to Amos J. Myers, Sligo
Leta of Glenville 205471—Paul G. Williams to Hugh Moore, Mortonville
Linder's Diana 70379—D. L. Baker to R. W. Smith, Waterford
Lois Ann 157232—George McKerrow & Sons Co. to Warren T. Acker, Clarks Summit
Lorene of Fort Run 208714—Weigel Bros. to Lewis McGahen, Waterford
Maid of Glenville 151216—Paul G. Williams to Hugh Moore, Mortonville
Maria of Glenville 205468—Paul G. Williams to Hugh Moore, Mortonville
Mariner's Florrie of Hillview 114162—Joseph M. Dickey to Scott Gourley, New Bethlehem
*Mariner's Florrie of Hillview 114162—Scott Gourley to H. E. Butler, Dayton
*Marshall's Lou 131032—E. C. Horn to F. L. Knox, Claysville
Marshall's Mildred of Springdale 85618—E. C. Horn to Z. H. Jackson, New Salem
*Marshall's Peggy 131031—E. C. Horn to H. M. Hartley, Carmichaels
Marshall's Valentine 131030—E. C. Horn to James Elliott, West Brownsville
Mayflower of Pleasant Ridge 138429—W. C. Gerhardt to Friends Hospital, Trevose
May Rose Golden King's May 126997—Bryce Reed to C. M. Schwab, Loretto
May Rose Golden King's Queen 87059—George H. Patterson to F. A. Dohrman, Pittsburgh
*Meadowlea Clairvoyante 150371—A. S. Graybill to Lawrence Cowfelt, Glenloch
*Memento's Buttercup of Locust Brook 155288—J. G. Jones to Bert Black, Starlight
*Memento's Pop of Locust Brook 122294—J. G. Jones to Bert Black, Starlight
*Memento's Rose of Locust Brook 122295—J. G. Jones to Bert Black, Starlight
Miss Fawn's Beauty 176088—J. M. Nickle to J. Howard Beels, Emlenton
Miss Marie of Avella 2d 132298—E. C. Horn to Z. H. Jackson, New Salem
Molly's Violet of Walgirty 228206—G. W. Bonar to Robert Johnston, Canonsburg
Monarch's Nance 240049—Harry L. Mumma to W. S. Sheehan, Kennett Square
*Moss' June Girl 156122—Frank N. Jayne to Ross H. Hibbard, Laceyville
Mourine's Morn of Loberg Glen 102519—Est. L. L. Loberg to Warren T. Acker, Clarks Summit
Nanette Point's Nankeen 231721—Henry Tippery to Amos J. Myers, Sligo
*Nellie's Princess Pansy 238791—C. L. Peffer to A. G. Badger, Slippery Rock
Neta of Glenville 205472—Paul G. Williams to Hugh Moore, Mortonville
*Nita of Alta Vista 239401—John R. Campbell to L. W. Robinson, Jr., Indiana
Noble's Fanny 105718—E. C. Horn to James Elliott, West Brownsville
Nora of Glenville 178086—Paul G. Williams to Hugh Moore, Mortonville
Overseer's Violet of Rich Grove Farm 192460—George H. Patterson to J. E. Cook, Belle Vernon
*Pauline Paris 239973—J. Bish Ogden to William S. Somerville, Clearfield
*Pauline's Venturesome Lizzie 172113—Dight O. Brandon to L. E. Michael, Butler
*Pearl's Beauty of Cherry Hill 232772—Est. Russell M. Myers to Sarah A. Myers, Lewisberry
Pearl's Beauty of Cherry Hill 232772—Sarah A. Myers to Ira C. Myers, Bowmansdale
Pearl's Dorothy 215231—George L. Wirtz to George U. Royer, Bethel
Pencoyd Madalon 168515—T. W. & I. W. Roberts to Samuel H. Tendler, Philadelphia
Pencoyd Sparkle 176599—Budd G. Nice to Howard Bryant, Hatboro
Pink of Glenville 204709—Paul G. Williams to Hugh Moore, Mortonville
Playne of Glenville 178085—Paul G. Williams to Hugh Moore, Mortonville
Polly of Glenville 205473—Paul G. Williams to Hugh Moore, Mortonville
*Pondarose 156428—Scott Gourley to H. E. Butler, Dayton
*Pretty Lady Blossom 239759—A. A. Kristophel to Harriet Cleland, Portersville
Queenie's Fancy 194143—J. H. & G. A. Magee to William Wright, Portersville
Queen of Maple Square 208781—Est. E. C. Dickinson to Charles E. Dickinson, Troy
Queen of Severn 106362—Jacob G. Herr to Abram Earhardt, Manheim
Queen's Mable of Springvista 228773—L. S. Murat to L. P. Colgan, Fawn Grove
Raider's Marigold of Scenery View 122470—J. A. Burnham to Z. H. Jackson, New Salem
*Rebecca Jean 222253—A. P. Ritter to Walter Philippi, Rochester Mills
*Reedhurst Elizabeth 228514—M. L. Reed to Mrs. W. H. Sherwood, Washington
Reedhurst Maud 239610—M. L. Reed to I. N. Miller, Claysville
Reedhurst Rose 228515—M. L. Reed to I. N. Miller, Claysville
Reedhurst Saldy 228512—M. L. Reed to J. G. Herriott, McDonald
Reta of Shady Rill Farm 235712—Armstrong & Hildebrant to Samuel Yost, Stillwater
*Ridge View Betty 219386—A. N. Seeley to L. L. Schlegel, Cocolamus
*Ridge View Lady 239435—A. N. Seeley to L. L. Schlegel, Cocolamus
*Rosary of Marion Township 224997—Henry Householder, Jr. to S. A. McConnell, Slippery Rock
Rose King's Anna May 184276—L. S. Murat to L. P. Colgan, Fawn Grove
*Roseland May 222252—A. P. Ritter to Walter Phillippi, Rochester Mills
Rose of Maple Square 232245—Est. E. C. Dickinson to Charles E. Dickinson, Troy
Rosilea of Bradford 185847—Est. E. C. Dickinson to Charles E. Dickinson, Troy
*Ryburn's Beauty 105058—E. C. Horn to Ned McCarr, Center Square
Shadybrook's Pride 218949—D. W. Bowman to Garrison A. Storm, Tannersville
Snooks's Maid of Donation Hill 214095—Minnie R. Proctor to S. J. Brownell, State College
*Star's Mono of Locust Brook 189346—J. G. Jones to Bert Black, Starlight
Stella Edith of Glenwood of Hawkeye 202832—S. P. Sutor to W. H. May, Stahlstown
Supreme Edna 224272—Minnie R. Proctor to S. J. Brownell, State College
Walgirty Starlight 237604—G. W. Bonar to John W. Quivey, Houston
Walgirty Sunbeam 237174—G. W. Bonar to A. W. Mawhinney, Cannonsburg
Warrior's Elizabeth of Reedhurst 175059—M. L. Reed to C. M. Schwab, Loretto
Warrior's Primrose of Hartzell 179306—F. R. Hartzell to Frank M. Reed, Wilson
*Woodlawn's Terrible 240155—Shook Bros. to Jacob Byler, Allenville
Zelda Bloom of Mountain View 233619—R. J. Breisch to Henry G. Bechtel, Spring City

RHODE ISLAND

Edla of Maple Lawn Farm 235612—Arthur M. Cottrell to Effie L. Simmons, Usquepaugh
Honoria's Peggy of Rockledge 172239—Arthur M. Cottrell to Colin H. Brown, Saunderstown
Snowbird of Sabattus Mountain 181574—L. J. Libby to J. W. S. Lillibridge, East Greenwich

SOUTH CAROLINA

*Dolly Baby 143533—John C. Steadman to A. D. Steadman, Bullock Creek
*Lady Ann of Reuben 239311—W. E. Verdery & Son to W. D. Moorer, Holly Hill
Marianna's Violet 239682—W. B. Stringfellow to Joe A. Frazer, Chester
May Sequel of Riverside 238976—L. B. Bradford to B. S. Josey, Lydia
*Muscadine's May Daisy 239313—W. E. Verdery & Son to Henry Horris, Holly Hill
*Muscadine's Rich Girl 239314—W. E. Verdery & Son to Henry Horris, Holly Hill
*Muscadine's Rose Girl 239312—W. E. Verdery & Son to W. S. Gaillard, Eutawville
Nannie's Violet 155055—L. B. Bradford to Pedigreed Seed Co., Hartsville
Regent Bell of White Oak 123675—J. H. Patrick to W. E. Verdery & Son, Orangeburg
Rivelon Adda 239687—George B. Salley to The State A. & M. College, Orangeburg
*Sequel Boy's Betty 173386—F. P. Bradford to M. E. Shuler, Holly Hill
Sequel's Hattie of Riverside 132531—L. B. Bradford to B. S. Josey, Lydia
Sequel's May of Riverside 176477—L. B. Bradford to B. S. Josey, Lydia
*Steadman's Queen 239496—John C. Steadman to A. D. Steadman, Bullock Creek

TEXAS

Elmway's Martha 205371—W. A. Lawson to Edwin B. Carroll, Panhandle

VERMONT

Mohawk Pansy 239575—Est. R. A. J. Hewat to Albert W. Foster, Stamford

VIRGINIA

Beaux's Juliana 237387—Est. J. Carlton Courter to H. E. Boswell, Burkeville
Butterfly's Josie 183616—S. E. Hostetter to G. L. Smith, Morrison
Courtier's Butterfly of Elmlawn 108248—S. E. Hostetter to G. L. Smith, Morrison
Daisy of Midlothian 239938—Rebecca A. Thornton to G. Matyiko, Midlothian
Daisy of Mobjack 2d 111016—Rebecca A. Thornton to G. Matyiko, Midlothian
Easter Boy's Lilly Bloom of Paramount 210450—W. C. Fleming to S. D. Harper, Dry Fork
Easter Boy's Red Bird of Paramount 201236—W. C. Fleming to S. D. Harper, Dry Fork
Geneva of Wayside 205682—W. H. Rosen to E. M. Coiner, Staunton
*Gerar's Duchess of Fernlea 193099—Emma Garber to Fred Garriock, Palls
Hester's Sarah Jane 202741—J. B. Winfield to John L. Ratcliffe, Richmond
Jewel Fisher 85108—E. M. Coiner to Henry W. Anderson, Sutherland
Josie's Bess 240089—S. E. Hostetter to J. C. Curtis, Denbigh
*Lady Claire's Cinderella 171396—Kenneth N. Gilpin to A. H. Grim, Stephens City
*Lucy Lee Maiden of Wayside 235362—Mrs. G. M. Harrison to Randolph Pierson, Howison
Myrtle's France 3d's Daughter 81437—E. M. Coiner to Henry W. Anderson, Sutherland
Royal's Lady Fashion of Mayfield 221429—E. M. Coiner to Henry W. Anderson, Sutherland

WASHINGTON

Agnes of Lopez 172905—H. A. Wright to Mrs. L. Perkinson, Castlerock
American Beauty's Pride of Manor 240002—W. M. Higdon to Delbert Smith, Brush Prairie
*Blossom of Mountain View 192146—Russell Boyce to Lawrence W. Tucker, Friday Harbor
Doretta of Anchor Farm 226971—H. R. & Carl Taylor to H. W. A. Tramm, Chehalis
Flora's American Beauty of Highland 165731—W. M. Higdon to J. M. Toomey, Brush Prairie
Flora's Highland Primrose 149825—W. M. Higdon to J. M. Toomey, Brush Prairie
*Harbor Girl of Whidby Island 143599—J. M. Pratt to A. B. Case, Oak Harbor
Holden's La Grande Flora 71056—W. M. Higdon to Delbert Smith, Brush Prairie
Jewel's Queen of Wayside Rest 208846—Anson Patterson to A. H. Poston & Sons, Spokane
Lily's Leta 184054—Delos Clement to J. B. Hergesheimer, Colville
Lily's Lilac 214558—Delos Clement to J. B. Hergesheimer, Colville
Linneta of Riverview 165566—H. M. Brown to D. W. Barclay, Walla Walla
Matilda of Wayside Rest 224911—Anson Patterson to A. H. Poston & Sons, Spokane
Novella of Anchor Farm 203116—H. R. & Carl Taylor to H. W. A. Tramm, Chehalis
*Princess Lily of Valley View 138877—Russell Boyce to Lawrence W. Tucker, Friday Harbor
Princess Pearl of West Lawn 127195—Ray N. West to Victor J. Eschbach, Yakima
Priscilla of Anchor Farm 226972—H. R. & Carl Taylor to H. W. A. Tramm, Chehalis
Queen Helen Bell of West Lawn 178432—Ray N. West to Victor J. Eschbach, Yakima
Robin Hood's May 195823—Fred Tibbetts to Elvan D. Houser, Bow
Rosebud of Wayside Rest 224912—Anson Patterson to A. H. Poston & Sons, Spokane
Rosina's Rosebud Lassie 239576—William A. Connor to Rutherford Klein, Arlington
*Snoqualmie Ettarose 194599—Clagstone Ranch to Ida M. Rudolf, Spokane

WEST VIRGINIA

Adelaid's Gypsy Girl of Rich Grove Farm 140701—George H. Patterson to Est. J. E. Nichols, Elm Grove
*Belle of Browndale 142075—George H. Patterson to G. V. Herod, Vanvoorhis
Demonstrator's Belle of Walgirty 240168—G. W. Bonar to Mary C. Wayman, Wheeling
Demonstrator's Jewell of Walgirty 228949—G. W. Bonar to Est. E. W. Oglebay, Wheeling
Demonstrator's Trix of Walgirty 240244—G. W. Bonar to Jacob Sentlingar, Jr., Wheeling
Fernleaf's Pride of Green Mansions 210481—C. W. Todd to Curtis M. Hupp, Parkersburg
Friendship Bonnie 2d 195077—A. A. Thompson to Est. J. E. Nichols, Elm Grove
Friendship Glorietta 2d 211947—A. A. Thompson to W. F. Reinwald, Wheeling
Galaxy's Myrtle of Maple Run 116203—C. W. Todd to Glen F. Piersol, Parkersburg
Gladys of Robinson Ridge 101188—C. W. Todd to Glen F. Piersol, Parkersburg
Grace of Pokeberry Farm 93182—C. W. Todd to Glen F. Piersol, Parkersburg
Gypsy Girl's Peggy of Rich Grove Farm 205018—George H. Patterson to W.F. Reinwald, Wheeling
Hartzell's Queenly 232022—F. R. Hartzell to Est. J. E. Nichols, Elm Grove
Iona Bell of Walgirty 237171—G. W. Bonar to C. N. Adams, Reader
*Jane's Chief Lady 222510—H. N. Prettyman to Curtis M. Hupp, Parkersburg
Lassie Bell of Walgirty 190874—G. W. Bonar to W. M. Reinwald, Wheeling
*Mayflower's Primrose of Walgirty 237603—G. W. Bonar to John Sentlingar, Jr., Wheeling
*Milford of Walgirty 237175—G. W. Bonar to Jacob Sentlingar, Jr., Wheeling
*Princess of Walgirty 237173—G. W. Bonar to Joe Bennett, Short Creek
Reedhurst Daisy 234220—M. L. Reed to J. F. Williams, Clarksburg
Snugholm Golden Bonnie 200997—J. D. Inglish to M. J. Kalar, Parkersburg
*Snugholm Queen 171012—C. W. Todd to W. E. Baumgardner, Parkersburg
*Walgirty Molly 228205—G. W. Bonar to Rosa Etchison, Triadelphia

WISCONSIN

Akona Ultra Secret Girl 138683—L. O. Jacob & E. E. Smith to George McKerrow & Sons Co., Pewaukee
Alpha of Sunny Mead 176787—Charles Stockberger to Henry Busse, Ladysmith
Autocrat's Morning Glory 137554—Matt Domaszek to I. W. Moyle, Big Bend
Bay Beauty's May 239758—A. L. McAllister to John Armstrong, Wausaukee
Beauty's Pride of Pleasant Lane 178413—Lorn Retzloff to Carl Olson, Knapp

Bob's Susan 88661—Matt Domaszek to R. Soquet, Green Bay
Canary's Fairchild of the Wern 133679—D. L. Williams to George McKerrow & Sons Co., Pewaukee
*Champion Bess of Oak Knoll 110961—F. E. Fox to Phil J. Rinke, Caledonia
Chequamegon Dairymaid's Fern 102506—August Johanik to Earl Hopkins, Brooklyn
*Cherry of Willowood Farm 102946—J. T. Barto & Co. to H. L. Judson, Yuba
Cherub's Maude of Chippewa 198827—L. P. Martiny to A. H. Schmiege, Antigo
*Clara Belle of Pleasant Lane 145603—Carl Retzloff to Leon Barton, Downing
*Corileen of Lane Mound 198067—James Harris, Jr. to Ralph B. Locke, Omro
Corinna of Willow Lane 208070—F. J. Glanville & Robert K. Stoffel to W. H. Potter, Melrose
Duchess of Becker Homestead 204093—Harry J. Becker to H. Ridge & Sons, Whitewater
Dusty's Star of Homesite 150630—Ed. F. Stremke to George Acker & Mrs. L. Fuhrman, Caledonia
*Ella of Oak Park 216402—J. E. Rublee to Selmer Eide, Wheeler
*Fame's Norma 239084—Iowa County Asylum to Lancaster & Gates, Glen Haven
Florence Jane of Clover Daily 240008—F. W. Thurow to August W. Schaefer, Reedsville
*Goldbrook Beauty of Pleasant Lane 150984—Carl Retzloff to Leon Barton, Downing
Golden Drop's Jewel of Maple Heights 199869—Frances Ellison to Frank E. Fox, Waukesha
Golden Pollyanna of Gordondale 189896—L. E. Gordon to L. C. Erdman, Jefferson
Governor's Brightness 239823—L. O. Jacob to George McKerrow & Sons Co., Pewaukee
Hawkins Juanita 236192—George L. Anderson to Luther Dobson, Black River Falls
Itchen Chimes of Cedar Lawn 191886—George Konrad to M. E. Claffey, Waukesha
Jeanette of the Horse-Shoe Farm 159816—A. R. Attridge to G. F. Milner, Baraboo
Jessie of Saxalea 191869—M. S. Kellogg to University of Wisconsin, Madison
June Red Rose of Clover Daily 74799—F. W. Thurow to George McKerrow & Sons Co., Pewaukee
Kaiser's Princess 58945—W. E. Henning to William Hoffman, Jr., Middleton
Lady Jenny's Milkmaid 134887—Est. John Huss to John L. Kiesling, Fort Atkinson
Lily May of Peru 240091—Seneus Olson to C. E. Erickson, Rosholt
Lily of the Valley of Breinholm 70792—Mrs. Hans K. Anderson to M. C. McVey, Withee
Linden Fairy of Pleasant Lane 201291—Carl Retzloff to Carl Olson, Knapp
Linwood's Pearl 215394—Homer F. Rundell to E. H. Kiesling, Jefferson
Lone Pine Dia 154807—T. H. & J. R. Marsden, F. W. Brandt & L. L. Burg to T. H. Marsden, F. W. Brandt & L. L. Burg, Fennimore
Lone Pine Lustrous 132074—T. H. & J. R. Marsden & F. W. Brandt to T. H. Marsden & F. W. Brandt, Fennimore
Lone Rock's Velma Lady 182470—Elmer J. Niles to Ernest Olson, Bangor
Lucile of Mound City 2d 150013—T. H. & J. R. Marsden to T. H. Marsden, Fennimore
Maple Lawn Murnie 182737—F. W. Brandt to J. L. Kiesling, Fort Atkinson
May Rose's Goldie of Fox Valley 115798—T. H. & J. R. Marsden to T. H. Marsden, Fennimore
May Rose's Rosebud of Fox Valley 107514—D. L. Williams to W. C. Hill, Platteville
May's Mavis 192366—J. A. McComb to University of Wisconsin, Madison
Miss Sundari 141850—August Dreier to Lloyd Dreier, Norwalk
Nancy's Favorite of Ulao 240251—Walter Kasten to Herman Clausing, Grafton
Nander's Jennie 239572—Est. C. R. Phillips to Melvin P. Eby, Endeavor
Nina's Pride of Huss Homestead Farm 118853—Est. John Huss to George M. Paulsen, Green Bay
*Oak Park Snowdrop 155603—J. E. Rublee to Selmer Eide, Wheeler
Park's Rosaline Beam 224600—John H. Williams to Bernard Berendsen, Phlox
*Pergue's Anna Glenwood 87763—F. E. Fox to Phil J. Rinke, Caledonia
Primrose of Prairie Ranch 102809—T. H. & J. R. Marsden to T. H. Marsden, Fennimore
*Queen of Oak Park 215757—J. E. Rublee to Selmer Eide, Wheeler
Riverside Viola 238924—A. M. Sisler & Son to Frank Abbs, Fond du Lac
Rosebud's Fairy 191139—Carl T. Knutson to University of Wisconsin, Madison
Ruth of Fern Hill 186326—Russell C. Moberg to Ray Church, Clear Lake
St. Croix Gene 233892—Lloyd Rundell to Anton P. Moen, Prairie Farm
Sarah E. of Oak Grove 106120—W. H. Chapin to H. W. Griswold, West Salem
Shallow's Pearl of Pleasant View 209133—Peter Shallow to John Ihde, Peshtigo
Standard Queen 240227—Byron S. Godfrey to J. C. Roth, North Milwaukee
Star of the Thornapple 239933—William Turnbull to Christ Kaiser, Ingram
Sue of Mound City 152069—T. H. & J. R. Marsden to T. H. Marsden, Fennimore
Sundari's Goldie 99157—E. A. Lawler to Roy I. Streckenback, Green Bay
Thrifty Lass 201622—C. E. Cornford to B. F. Sheridan, Fond du Lac
Vesta's Bess of Breinholm 65207—Mrs. Hans K Anderson to Roy McDonald, Bruce
*Yeksamarg's Dairymaid 2d 182015—Robert B. Gibson to Lester R. Gibson, Durand

WYOMING

Isabella's De Lux of Wern Farm 207046—D. L. Williams to George W. Thatcher, Lingle
*Polly's Heroine of The Wern 211043—D. L. Williams to Leslie McEvers, Lingle

Age and Usefulness

(Continued from page 142)

Her sire was Marnell R. A. A. S. 69 P. S. and her dam Daisy Barker of Dairy Farm R. A. A. S. 609 F. S. Her registered progeny include:

Date of Birth	Sex	Name
November 20, 1914	F	Died Unregistered
May 22, 1916	M	Lord Folly 39592
May 10, 1917	F	Folly Laura 76254, A. R.
April 22, 1918	M	Folly Squire 54297
March 18, 1919	F	Folly Collette 96802, A. R.
May 11, 1920	F	Folly Athaena 106708
May 19, 1921	F	Folly Signe 118323
November 28, 1923	F	Lady Simcoe Victor 179155
October 27, 1924	F	Lady Jane of Simcoe 179156
October 26, 1925	M	Birth Report Filed
June 4, 1927	F	Birth Report Filed

Advance In England In 1927

(Continued from page 139)

is well carried, shapely and capacious; naturally she won the senior cow class. At the head of the three and four year olds came the reserve champion, Jane of Tregonning from Messrs. George Blight and Sons. This great cow (the seventh of her line) has a grand udder, is most dairylike and shapely, and looks a real milker all of the time.

The Milking Trials showed up the worth of the breed in no small degree for the winner, Southern Starrette, from Sir James Remnant, gave sixty-one pounds and eight ounces of milk, with a total butter fat percentage of 13.15 and was made the reserve champion in the section for Jerseys, Guernseys and Ayrshires. Second went to Messrs. W. White and Sons for Tregothnan Thrush that gave fifty-one pounds and twelve ounces of milk and 11.7 total butter fat percentage. It is worthy of note that both these cows were milked three times a day.

Unfortunately, both the Tunbridge Wells and the London Dairy Show had to be cancelled, owing to Foot and Mouth Disease restrictions. At both of these shows Guernseys usually turn up in force, so our report of the season has to be made without the results that might have been gained at these two good shows.

Milk Records and the Advanced Register

Undoubtedly, the English Guernsey Cattle Society has been wise in moving with the times and in altering the necessary qualifications for the Advanced Register.

An animal that now commences her record at two years of age or under will be required to have her milk tested for butter fat by the English Guernsey Cattle Society at each visit of the recorded. She must produce 290.5 pounds of butter fat instead of 250.5 pounds as heretofore. For every day that the animal is over two years of age, one tenth of a pound of butter fat will be added to her requirements, this ratio to continue until the animal is five years old, when the required amount will have reached 400 pounds of butter fat instead of the 360 as heretofore.

The Council of the English Guernsey Cattle Society is further of the opinion that in these days of rivalry between dairy breeds, the milk yield must not be ignored, so in addition to having produced the above requirements of butter fat, every animal must also have yielded the following amounts of milk before qualifying for an Advanced Register certificate in either schemes "A" or "B." These are as follows:

Class		Pounds
A	Animals five years old or over	8500
B	Animals between four and five years	8000
C	Animals between three and a half and four years	7500
D	Animals between three and three and a half years	7000
E	Animals between two and a half and three years	6500
F	Animals under two and a half years	6000

All animals that commenced their lactation on or after October 1, 1926, will be required to have produced both milk and butter fat in accordance with the above scale before being awarded an Advanced Register Certificate.

In computing the average butter fat production extended over a lactation period, no results will be taken into consideration unless a cow or heifer was yielding a minimum weight of eight pounds a day at two milkings. No record for the Advanced Register can be accepted unless the cow is safely in calf within five months from the date of last calving.

(Continued on page 192)

JUNIOR GUERNSEY NEWS

Official Publication of

THE AMERICAN JUNIOR GUERNSEY CLUB

This Guernsey, pictured with her owner, Joseph Scott, Fawn Grove, Pennsylvania, was shown at the Fawn Grove Fair two times and won the blue ribbon each time. Keep on fitting and showing her, Joseph, and see how many blues you can add to these two. He says:

FROM PENNSYLVANIA
Joseph Scott of Fawn Grove, Pennsylvania, and his blue ribbon winner.

This is a picture of my calf when she was about twenty months old. When I got her she was about six months old. There are four other calves in the club besides mine. I have had her at the Fawn Grove Fair twice and she has won the blue ribbon both times. My heifer was purchased in Wisconsin by our county agent, George G. Webber.

JOSEPH SCOTT
Fawn Grove,
Pennsylvania

This letter is from an "Up and Doing Calf Club" member of Carlton County, Minnesota. Esther Dilley, Barnum, certainly must have lived up to the name of her calf club in order to have won the trips that she did. Esther says:

I am very much interested in club work, especially along dairy calf club lines. I belong to "The Up and Doing Calf Club" at Nemadji and I enjoy every minute that I give to the caring and management of my dairy calf. I have been in club work for three consecutive years and I have gained more practical knowledge during these three years than in all the other years.

Our club is composed of both grade and pure bred Holsteins and Guernseys. I have had Guernsey calves each year because they are my favorite breed of cattle and we also raise them on our farm.

During my club work I have won two Minnesota State Fair trips at Hamline, two National Dairy Show trips at Milwaukee and Annapolis, respectively, besides winning a number of firsts and seconds at various shows.

ESTHER DILLEY (Age 15)
Barnum,
Minnesota

The following letter is from one of the eight members of the Kalamazoo County Calf Club—John Warren Fee of Oshtemo, Michigan. All of the members planned to show their calves at their county fair, and at the time John wrote his letter he was busy getting his calf ready. He says:

I belong to the Kalamazoo County Calf Club that was organized recently. There are eight of us in the club and we each have a registered Guernsey calf. My calf's name is Venture's Reddie 223893. She is over a year old. I live on a farm in Texas Township, Kalamazoo County.

JOHN WARREN FEE (Age 12)
Oshtemo,
Michigan

Millie Strickland of Blandford, Massachusetts, writes that her Guernsey gives about twenty-five pounds of milk a day and tests 5.7 per cent. How does this amount compare with that given by your Guernsey? The cow is the winner of first prizes, too. Millie says:

"VICTOR," "VICTORIA," AND VICTORIOUS
Millie Strickland of Blandford, Massachusetts, and her cow and calf.

Here is a picture of my Guernsey cow and calf—Victoria Betsy and Victor Laddie. I cared for Victoria Betsy until she was eight months old. I took her to Blandford Fair and won first prize. On March 6, 1925, she freshened with a bull calf, but he died when three days old. The cow went to the fair and won first prize. The next year she won second prize.

In August, 1927, she freshened with another bull calf. He is the bull calf that is in the picture with his dam. On September 6, 1927, the cow won first prize again. She gives about twenty-five pounds of milk a day and tests 5.7 per cent.

MILLIE STRICKLAND
Blandford,
Massachusetts

Charles Bloomfield, Richfield Springs, New York, earned thirty dollars last year by showing Broad Acres Marian 198548, his pure bred Guernsey, at different fairs. At this rate it won't take long to earn the amount of money that he paid for her—$150—and buy another good one. We will probably hear more of Charles this coming fair season. His letter follows:

NEW YORK STATE FAIR WINNER
Broad Acres Marian 198548 and her owner, Charles Bloomfield, Richfield Springs.

I have been in club work for two years. I am a member of the Clover Leaf Club of Richfield Springs and also a member of the Otsego 4-H Council. I have been president of the Clover Leaf Club for two years. This year I was elected secretary and song and yell leader.

I started in club work two years ago with a grade Guernsey calf which I bought from my father for ten dollars. I showed her at the County Fair at Cooperstown and won first in the grade class of eleven.

Last year I sold her for fifty dollars to my father and bought a pure bred yearling Guernsey. Her name is Broad Acres Marian 198548. I paid $150 for her. I showed her at the State Fair at Syracuse in August and won first in the yearling class in which eighteen were competing against me. In September I showed her again and won first prize at the County Fair at Cooperstown. I showed her in the open class and won fourth with twenty-one in the class.

I won over thirty dollars with her last year. I am very proud of her and hope I will have a chance to show her again at the New York State Fair and many other fairs.

CHARLES BLOOMFIELD (Age 15)
R. D. 2, Richfield Springs,
New York

Raymond Hoeger, Waucoma, Iowa, has been in calf club work for a year and is the owner of a prize winning Guernsey. His father is the owner of Guernseys, too, and has them in the cow testing association. I can bet that Raymond's Guernsey will be listed with them when the time comes for testing. He writes:

I am a member of the Guernseyway Calf Club of Jefferson County, Wisconsin. I am sixteen years old and help my father on our forty-six acre dairy farm.

I have been in the calf club now for one year and I think it is wonderful. I bought my calf from my father last spring. I showed her at the county fair at West Union and won third prize. I then took her to the Dairy Cattle Congress and won seventh place. I intend to show her again this year. She was born on December 8, 1926.

My father bought a pure bred bull and cow in Wisconsin in 1922. We now have two pure bred cows. We like the Guernsey breed and are not going to change to another. We sell our cream to the Alpha Creamery and are in the cow testing association.

RAYMOND HOEGER
R. 1, Waucoma,
Iowa

Harlow Telfer, a Guernseyway Calf Club member of Fort Atkinson, Wisconsin, wrote this letter at the time of the National Dairy Show. I haven't heard whether or not he won any prizes with his calf when there, but perhaps he will write again to let us know. He writes:

I am a member of the Guernseyway Calf Club of Jefferson County, Wisconsin. I am sixteen years old and help my father on our forty-six acre dairy farm. I have been a member of the Guernseyway Calf Club for six years, being the only member the first year, but the club has grown until now we have thirty-three members.

Due to my experience in club work I have gone to Maryland twice for the same man and once to Philadelphia with carloads of cattle. I have also helped with the Jefferson County Guernsey show herd at different fairs.

I have been to the State fair for three years with my expenses paid for the week. I have been with my calf to county fairs for a number of years, but the best of all is that my calf left for the National Dairy Show at Memphis with ten other Guernseyway calves. Eight of the owners of the calves left in autos for Memphis four days later. I am glad to say that I was one of these.

HARLOW TELFER
Fort Atkinson,
Wisconsin

Here is a letter from our first member of Canada. It is from Phyllis Fish who lives in British Columbia. She wrote this letter before her Guernsey freshened, but probably we will hear from her later as to whether or not the calf was a heifer. She says:

My club heifer is a senior yearling. Her dam has given fifty-eight pounds of milk on twice a day milking, testing 4.6 per cent. and its granddam has just finished a cow testing association record of 8177 pounds of milk and 368.1 pounds of butter fat, testing 4.5 per cent., on twice a day milking. My heifer is due to freshen on December 28 and I am hoping that she will have a heifer calf.

PHYLLIS FISH
Eburne P. O., Sea Island,
British Columbia, Canada

MY TRIP TO EUROPE

BY ARVILLA BOESE

Homeward Bound

Friday, our last day in Paris, was a very busy one. I got up early and packed my belongings (this took more time and skill than you can imagine), breakfasted, and shopped. All this was done before ten o'clock because at this time we were to take a trip around the City of Paris.

We visited the Louvre Art Gallery, one of the largest and best art galleries in the world. Among the famous pictures that we saw were Da Vinci's "Mona Lisa" and Millet's "Gleaners." We also saw the "Venus De Milo." We visited the Triumphant Arch which was built by Napoleon. There is the Unknown Soldier's Tomb and an ever burning fire under the arch.

We saw the Eiffel Tower which is 1000 feet high. It cost 8,000,000 pre-war francs to build it. It is about twice as high as the Washington Monument. A few hundred feet up there is a hotel; a few hundred feet further there is a restaurant, and higher still a saloon. We didn't have time to go way up to the top.

We visited the Madeleine Church, a church without windows, and visited the theatre which is built without echo. An individual heating plant on each seat can be controlled by the person occupying the seat. We were shown the Rue Du Paix, a street similar to Fifth Avenue in New York City.

We also saw the tall Napoleon statue which Napoleon had constructed from canons he seized in one of his victories. We were shown the residence of the President and the two government buildings. We also saw the Victor Hugo statue. We visited the buildings in which are the tombs of the Napoleons. The tomb of Napoleon Bonaparte was indeed very impressive.

The French, instead of having mostly coins as English people do, have just the opposite—almost all paper money. The paper money is made to be worth even as low as twenty-five cents. However, it is not as difficult to use French money as it is to use English money.

After this trip around the city we ate lunch, shopped a little, and then boarded the train for Le Havre at four o'clock. We arrived at the city about 7:35. Here we took the Carmania, the boat on which we were returning to the good old United States, for Southampton where we would again meet the members of the Pilgrimage.

We left the harbour at 9:30 and I found that I was to have a cabin to myself. After unpacking I explored the boat and found that it was larger than the boat we came over on. I saw one of the most beautiful sunsets that I have ever seen that evening on the water. We watched the harbour until we were out of sight and then retired, as we were tired. Again that evening the Channel waters were rough. The next morning we were awakened by the breakfast bugle and found that we were in England.

Immediately after breakfast we hurried upon the deck and watched the rest of our party embark. We had known some of them only a few weeks and had been separated from them only a few days, but it seemed as if we were welcoming lifetime friends whom we had not seen for many months. I don't believe you can imagine what strong friendships the Guernsey breed brought about on this trip. Other than being happy with Guernsey breeders again, all the women were pleasantly surprised by receiving flowers from an unknown friend. (We are almost certain now just who that person is.)

There were several large ships in anchor in the harbour of Southampton. The Majestic, one of the largest ships afloat, appeared magnificent. There were large passenger ships bearing flags of many countries in the harbour and also many private yachts.

At twelve o'clock we left English land. It was quite cool that afternoon. In the evening we listened to the sailors sing and we danced. At nine o'clock we still saw land; it was the Irish coast line. On the way back across the Atlantic the climate and waves acted so different from our trip over that we might have thought that it was not the same Atlantic after all. It was not only cold the first two days but the entire journey back, and the wind was blowing almost constantly. After the wind had blown for several days we began to notice big waves and swells as I had expected to see on the ocean all the time. And the Carmania was constantly pitching! For several days there were very few people on deck and but a very few more at meals. (I was one of the fortunate ones.)

I recall our worst day, worst when it comes to weather and swells. A few of us went up in the upper deck and watched the boat hit the waves which washed the lower decks and sent a salt water spray on the upper decks which was so strong that one had to hide behind a railing to prevent it from cutting one's face. When we hit some of the largest swells the boat jarred. The wind was so strong that it was almost impossible to go around some of the corners of the decks. It was quite exciting, especially when we noticed sailors getting the lifeboats ready. Don't be frightened! It wasn't a necessity—only a precaution. I learned several things about lifeboats that seemed quite interesting. One thing was that buns—hard ones like dog-biscuits—are kept in these boats. You probably know why.

We spent our time similar to the way we did going over, but of course we could not play deck games some of the time. In the ballroom of both ships, which served as church meeting houses and dining halls, too, there were large posts over the entire floor. I never knew what they were for, but I noticed that the passengers found them very usefu lwhile dancing when the boat was pitching and rocking. There was also another sensation to be experienced at such a time—trying to walk. When taking one step probably the boat would come up to meet your foot, or would go farther away.

After experiencing eight somewhat similar days, very interesting to some and not so to others(especially those who were susceptible to seasickness), we found ourselves entering the Hudson River early one rainy morning.

(To be continued)

Class Leaders For 1927

(Continued from page 127)

Rose of Valley Gem 121145 (3-4) 10662.2 m., 518.3 b. f.
S.: Cinderella's Glenwood Boy of Mound City 25019
D.: Dawn's Best of Maple Hill 79471
B.: Valley Gem Farms, Arlington, Washington
O.: Valley Gem Farms, Arlington, Washington

Waldorf's Lady Queen 127457 (5-5) 10756.9 m., 513.7 b. f.
S.: Wyebrook Ultra Lad 57638
D.: President's Queen 96739
B.: Oscar F. Kinney, North Chatham, New York
O.: Oscar F. Kinney, North Chatham, New York

CLASS CCC—14 ENTRIES

Coker Golden Carnation 135458 (1-1) 12387.3 m., 630.7 b. f.
S.: Amelia's Rose Gold of Ophir 80460
D.: Carnation of Coker Farms 133161
B.: Pedigreed Seed Company, Hartsville, South Carolina
O.: Pedigreed Seed Company, Hartsville, South Carolina

Proud Don's Rose Bud 140549 (2-3) 10209.8 m., 563.9 b. f.
S.: Proud Don 29327
D.: Rose Bud of Valley Forge Farm 95633
B.: Orville Menzies, Ira, New York
O.: Orville Menzies, Ira, New York

Birchwood's Barbara 129844 (2-4) 9861.4 m., 548.6 b. f.
S.: Sunkistson 45371
D.: Prudence of Birchwood 89202
B.: M. L. Welles, Rosendale, Wisconsin
O.: R. Soquet, Green Bay, Wisconsin

Kyrta Starlight Queen 135149 (4-6) 9711.8 m., 541.3 b. f.
S.: Quinteen's Laddie of Fairview 63135
D.: Kyrta's Liberty Belle 92974
B.: Fred E. Whitman, Moravia, New York
O.: R. D. White, Locke, New York

Henrietta Janet 136672 (5-7) 10707.8 m., 538.9 b. f.
S.: Salemtown's King of Pencoyd 49475
D.: Henrietta Jane 55295
B.: Archie L. Coggshall, Groton, New York
O.: John H. Hampshire, Hampstead, Maryland

Pollyanna of Ebensburg 133101 (6-8) 10001.5 m., 531.44 b. f.
S.: Alma's Sequel of Mound City 51223
D.: Grisette of Ebensburg 85024
B.: P. J. Little, Ebensburg, Pennsylvania
O.: H. M. Gooderham, Patton, Pennsylvania

Escalon Goldie 164016 (7-9) 8836.5 m., 528.2 b. f.
S.: Nobleman of Maple Hill 54086
D.: Rival's Phillys of Norwood 36034
B.: A. B. Humphrey, Escalon, California
O.: A. B. Humphrey, Escalon, California

Fair View Trixie 128156 (7-Out) 9852.4 m., 494.7 b. f.
S.: Noble Regent 31691
D.: Magnolia of Wyndham 27989
B.: Peter Krings, Arkansaw, Wisconsin
O.: Peter Krings, Arkansaw, Wisconsin

Springdale May Violet 129963 (7-Out) 9284.2 m., 484.2 b. f.
S.: King's May Day 56260
D.: Violet's Queen of Bon Ayre 103818
B.: Erwin Brothers, Bowdil, Ohio
O.: Erwin Brothers, Bowdil, Ohio

Coeur d'Alene Lady 135669 (9-10) 10425.2 m., 511.6 b. f.
S.: Carnie's Conqueror 57951
D.: Secret's Queen of Overland's Peggy 111728
B.: Mrs. P. A. Carnie, Coeur d'Alene, Idaho
O.: Valley Gem Farms, Arlington, Washington

Fairy Girl of Shady Lawn 128741 (9-Out) 9190.0 m., 468.0 b. f.
S.: Forestine's Laddie of Edgemere 43557
D.: Roberta's Ledyard Bay's Frances 68761
B.: Waldo S. Butler, Knoxville, Pennsylvania
O.: G. H. Monro, Sylvania, Pennsylvania

Clover's Goldy of Rose Point 132050 (9-Out) 8670.4 m., 458.8 b. f.
S.: Red Clover's Mandarin 65730
D.: Goldy's Gladys of Rose Point 75265
B.: F. C. Fisher, Portersville, Pennsylvania
O.: F. C. Fisher, Portersville, Pennsylvania

Melba's Sylvia of Shagbark 122536 (10-Out) 10115.2 m., 449.0 b. f.
S.: Florham Laddie 20431
D.: Guernest Melba 76669
B.: E. B. Cadwell, Saugerties, New York
O.: Charles C. Wickwire, Cortland, New York

Meadow Brook's Eunice 126215 (10-Out) 8642.2 m., 458.4 b. f.
S.: Fair Oak's Badger 49684
D.: Arleen's Byrl of Meadow Brook 90092
B.: William Bock, Malone, Wisconsin
O.: William Bock, Malone, Wisconsin

CLASS DD—1 ENTRY

Shuttlewick Sultana 137350 (9-9) 15142.7 m., 704.5 b. f.
S.: Warrior of Destiny 60692
D.: Shuttlewick's Jipsultana 108138
B.: Myron A. Wick, Chagrin Falls, Ohio
O.: Myron A. Wick, Chagrin Falls, Ohio

CLASS DDD—7 ENTRIES

Fair Weather Compiegne 147382 (2-2) 10483.1 m., 575.2 b. f.
S.: Wyebrook Forceful 68889
D.: Fair Weather Champagne 117093
B.: Charles S. Fayerweather, New Lebanon, New York
O.: Charles S. Fayerweather, New Lebanon, New York

Gayhead's Pansy 148666 (2-3) 10578.3 m., 562.0 b. f.
S.: Gayhead's Knight 71946
D.: Chilmark Masher's Beatrice 59415
B.: George M. White, Coxsackie, New York
O.: Peter G. Ten Eyck, Altamont, New York

Grapelawn Golden Willow 161857 (2-4) 9943.4 m., 538.4 b. f.
S.: Amelia's Rose Gold of Ophir 80460
D.: Willow of Big Spring Farm 56741
B.: William H. Gould, Burkeville, Virginia
O.: Pedigreed Seed Company, Hartsville, South Carolina

Arvon's Ivy 137046 (2-5) 10064.9 m., 518.9 b. f.
S.: Donnington Sequel of Chestnut Hill 31617
D.: Granny's Girl of Sunnyslope 43836
B.: Walter L. Benedict, Marengo, Ohio
O.: Walter L. Benedict, Marengo, Ohio

Warrior's Hope 131041 (2-7) 8981.2 m., 512.4 b. f.
S.: Brooklandwood Warrior 45696
D.: Hope Hayes 2d 64907
B.: Louise D. Jenks, Chagrin Falls, Ohio
O.: W. T. White, Chagrin Falls, Ohio

Arvon's Alice 137048 (4-6) 9545.6 m., 513.2 b. f.
S.: Donnington Sequel of Chestnut Hill 31617
D.: King of the May's Alice 50546
B.: Walter L. Benedict, Marengo, Ohio
O.: Walter L. Benedict, Marengo, Ohio

Pretty Poppy of the Prairie 141321 (5-8) 10173.6 m., 509.9 b. f.
S.: Majesty of the Prairie 65062
D.: Prairie Poppy 114209
B.: W. W. Marsh, Waterloo, Iowa
O.: John F. Talmage, Mendham, New Jersey

CLASS EE—3 ENTRIES

Nelia of Millay's Homestead 152356 (1-1) 13780.7 m., 750.7 b. f.
S.: Prince of Millay Homestead 59160
D.: Cornelia of Millay's Homestead 110457
B.: Millay Brothers, Richmond, Maine
O.: Millay Brothers, Richmond, Maine

Regent's Mary May 137160 (8-9) 15486.1 m., 702.2 b. f.
S.: Cherry's Regent 54953
D.: Planet's Mary May 96523
B.: Charles H. Jones, Wellesley Farms, Massachusetts
Started on test by Charles H. Jones, Wellesley Farms, Massachusetts, then owner
Finished test by Arthur C. Wadley, New Market, New Jersey, present owner

Morey Pearl 179109 (9-10) 13295.5 m., 700.7 b. f.
S.: Langwater Samson 54109
D.: Pet of Maple Row 107240
B.: Charles E. Morey, Poland, Maine
O.: Charles E. Morey, Poland, Maine

CLASS EEE—7 ENTRIES

Criterion's Polly of Farview 147875 (2-2) 9227.5 m., 531.7 b. f.
S.: Ultra Criterion of Fernbrook 52249
D.: Princess Polly of Farview 2d 119070
B.: C. F. Minard, King Ferry, New York
O.: Everett and Thompson, Binghamton, New York

Vanity's Lucille of Mount Fair 151129 (4-4) 9576.1 m., 520.1 b. f.
S.: Vanity's Rose King of Oakhurst 59457
D.: Lucille of Elmdale 54653
B.: S. McLean Buckingham, Watertown, Connecticut
O.: S. McLean Buckingham, Watertown, Connecticut

Lady Belva of Edgewood Farm 142014 (4-6) 11895.9 m., 502.5 b. f.
S.: Monro's Mountaineer 68093
D.: Lady Belva of Guernsey and Mule Farm 28268
B.: G. H. Monro, Sylvania, Pennsylvania
O.: G. H. Monro, Sylvania, Pennsylvania

Trillium of Elgercon 156287 (7-7) 9520.6 m., 484.6 b. f.
S.: Upland's Vaillant 57173
D.: Fern of Elgercon 98465
B.: Mrs. Gertrude L. C. Tucker, Willoughby, Ohio
O.: Mrs. Lena M. Jacobs, Painesville, Ohio

Hope of Spring Hill 181205 (7-8) 10373.0 m., 476.7 b. f.
S.: Shuttlewick Courtier 71210
D.: Daisy Sequella 88370
B.: Wallace Sprang, Lakeville, Ohio
O.: Wallace Sprang, Lakeville, Ohio

Rose Louise of Meadow Springs 144631 (7-Out) 9470.4 m., 466.4 b.f.
S.: Don's Nickle Plate 61377
D.: Luella Colore of Meadow Springs 98653
B.: F. Howard Slayton, Port Byron, New York
O.: Oscar F. Kinney, North Chatham, New York

Sybil's Esther 192086 (9-10) 9235.5 m., 471.3 b. f.
S.: Maple Glen's Oliver Twist 45077
D.: Sybil of Forest Lake Farms 54484
B.: G. Albert Dewing, Owego, New York
O.: Everett and Thompson, Binghamton, New York

CLASS F—1 ENTRY

Gilmore's Diamond Dew 157648 (5-5) 15758.7 m., 777.0 b. f.
S.: Kimpa of Briarbank 66281
D.: Dewdrop's Lady of Bon Ayre 80319
B.: Gilmore Brothers, Camden, Michigan
O.: George E. Dean, Albion, Michigan

CLASS FF—2 ENTRIES

Imp. Molly of Bella 175164 (5-5) 13110.4 m., 691.4 b. f.
S.: Imp. Primrose's Butterfat 104967
D.: Blanchette IV. of Retot R. G. A. S. 18036 P. S.
B.: A. Gaudion, Island of Guernsey
O.: William H. Williams, Lyon Mountain, New York

Beechford's Fancy Lady 149088 (8-9) 12036.1 m., 584.1 b. f.
S.: Florham Laddie 20431
D.: Sunnyside Fancy 73172
B.: Harry Bailey, Mount Tremper, New York
O.: Harry Bailey, Mount Tremper, New York

CLASS FFF—6 ENTRIES

Allouez Grace Frances 149371 (1-1) 9773.3 m., 542.8 b. f.
S.: Lassie's Beda's May King 57666
D.: Pergue's May Marie 114313
B.: Ernest W. Sass, Streator, Illinois
O.: R. Soquet, Green Bay, Wisconsin

Wilna Glenwood 198143 (2-3) 7909.9 m., 496.8 b. f.
S.: Glenwood's Monarch 72314
D.: Belle's Whiteface 136307
B.: Willits Brother, Haddonfield, New Jersey
O.: S. R. Matlack, Medford, New Jersey

Milkmaid of Old Town Farm 213211 (5-5) 8291.0 m., 449.2 b. f.
S.: Brookmead's Royal Stars and Stripes 65684
D.: Nerissa of Old Town Farm 111773
B.: B. F. W. Russell, Peterboro, New Hampshire
O.: B. F. W. Russell, Peterboro, New Hampshire

Imp. Violet VII. of Figtree 201438 (6-7) 7787.6 m., 446.1 b. f.
S.: Governor III. of Les Grantes R. G. A. S. 4089 P. S.
D.: Violet of the Hamel R. G. A. S. 3482 F. S.
B.: P. A. Mahy, Island of Guernsey
Started on test by Gordon Hall, Cranford, New Jersey, then owner
Finished test by Chester C. Bolton, South Euclid, Ohio, present owner

Highland Farms Peerless Daughter 195783 (9-Out) 8135.0 m., 424.6 b. f.
S.: Immergrun's Kultur 59380
D.: Nancy's Granddaughter of Bellview 95757
B.: G. S. Mawhinney, Chatham, New York
O.: G. S. Mawhinney, Chatham, New York

Sregor Ultra Melba 169581 (10-Out) 8528.6 m., 429.9 b. f.
S.: Melba's Monarch of Shagbark 67916
D.: Mollie G. 96496
B.: W. H. Rogers, Oxford, New York
O.: W. H. Rogers, Oxford, New York

CLASS G—3 ENTRIES

Missaukee Blue Bell Jane 174479 (1-1) 15692.6 m., 824.3 b. f.
S.: Norman of Chesney Farms 39657
D.: Blue Bell of Wilchester 113288
B.: Arthur M. Smith, Lake City, Michigan
O.: William A. Fisher, Rochester, Michigan

Birchfield Selma 168619 (7-7) 14496.8 m., 771.7 b. f.
S.: Sunnybrook Sensation 78635
D.: Birchfield Monogram 129155
B.: Lawrence Grinnell, South Dartmouth, Massachusetts
O.: Lawrence Grinnell, South Dartmouth, Massachusetts

Wyebrook Merrymaid 161188 (8-10) 16219.1 m., 761.7 b. f.
S.: Wyebrook Brilliant 74331
D.: Wyebrook Milkmaid 125513
B.: C. L. A. Whitney, Loudonville, New York
O.: C. L. A. Whitney, Loudonville, New York

CLASS GG—4 ENTRIES

Birchfield Selma 168619 (1-1) 14496.8 m., 771.7 b. f.
S.: Sunnybrook Sensation 78635
D.: Birchfield Monogram 129155
B.: Lawrence Grinnell, South Dartmouth, Massachusetts
O.: Lawrence Grinnell, South Dartmouth, Massachusetts

Wyebrook Glory 188200 (2-3) 13701.9 m., 750.5 b. f.
S.: Wyebrook Satisfaction 86494
D.: Brightness of Indian Bridge 85110
B.: C. L. A. Whitney, Loudonville, New York
O.: C. L. A. Whitney, Loudonville, New York

Beechford's Josephine 156216 (4-5) 12382.0 m., 733.8 b. f.
S.: Florham Laddie 20431
D.: Josephine of Curles Neck 66951
B.: Harry Bailey, Mount Tremper, New York
O.: Harry Bailey, Mount Tremper, New York

Imp. Hilltop Butterfat's Clara 160768 (5-8) 14060.6 m., 694.3 b. f.
S.: Imp. Primrose's Butter Fat 104967
D.: Clara's Pride II. R. G. A. S. 9536 P. S.
B.: E. P. Mahy, Island of Guernsey
O.: George M. Hendee, Suffield, Connecticut

CLASS GGG—8 ENTRIES

Stonehouse Sunshine 170891 (3-3) 10281.0 m., 497.8 b. f.
S.: Brookmead's Keystone 84220
D.: Stonehouse Sunbeam 95326
B.: Mrs. F. K. Stevens, Gladstone, New Jersey
O.: Mrs. F. K. Stevens, Gladstone, New Jersey

Daisy Janet of Spring Hill 199312 (3-5) 9512.2 m., 460.0 b. f.
S.: Shuttlewick Courtier 71210
D.: Daisy Sequella 88370
B.: Wallace Sprang, Lakeville, Ohio
O.: Wallace Sprang, Lakeville, Ohio

Escalon Rosebud 214011 (4-4) 9070.5 m., 466.3 b. f.
S.: Escalon Favorite 76818
D.: Escalon Lady Rose 120379
B.: A. B. Humphrey, Escalon, California
O.: A. B. Humphrey, Escalon, California

(Continued on page A-4)

AIYUKPA GUERNSEYS

Breeding **Prepotency** **Type** **Production**

SILVERWOOD DIANA 82940
20006.4 Milk, 974.8 Fat AA
World's Record Milk and Butter Fat Class AA
Dam of Junior Champion female
Eastern States Exposition, 1926

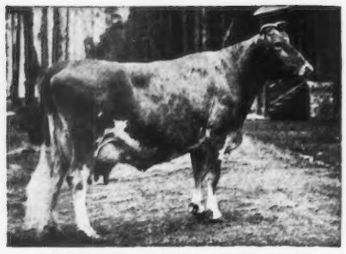

LONE PINE MOLLIE COWAN 91285
840.3 Fat, 2d in Class BB, World's Record when made
1st Prize three year old, 1922
National Dairy Show

FLORHAM DONNA MAY 123982
14665.3 Milk, 842.1 Fat,
Class BB.
World's Record

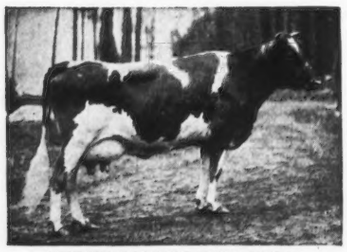

WHITE'S TREVA GIRL 138210
689.4 Fat, Tenth in Class GG
First prize four year old
National Dairy Show, 1927

LANGWATER MARMION 60160, A. R.
by Langwater Steadfast 31672, A. R. out of Imp. Langwater Lily 26606, A. R.
Three-fourths brother of Shuttlewick Levity 101850, A. R.

GOLDMEAD'S BRIGHT STAR 102077
727.7 Fat, Fourth in Class EE
Dam of first prize heifer calf at
National Dairy Show, 1927

IMP. HOPE OF CORNUS FARM 160514
666.7 Fat, Class AA, (Partly made on show circuit)
Grand Champion National Dairy Show, 1926

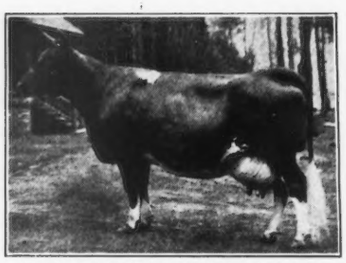

GERAR PEARL'S DAUGHTER 77032
884.8 Fat, Class A
Former Class Leader in CC

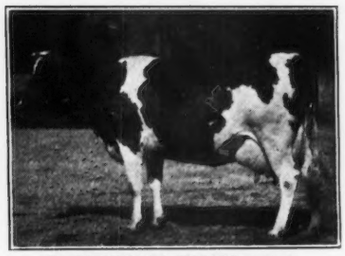

KATHERINE'S TRIXIE 100396
21071.4 Milk, 839.4 Fat, Class A
791.5 Fat, Class F
4th in Class; World's Record when made. Highest Living Milk Producer of Breed. Grand Champion Ohio State Fair, 1922

Aiyukpa Guernseys won all female championships at the Eastern States Exposition and National Dairy Show in 1926 and 1927, as well as First Prize Dairy Herd at both shows both years, and Premier Exhibitor at both shows in 1927.

AIYUKPA GUERNSEYS

"The Bull is Half the Herd"——Aiyukpa has both Halves

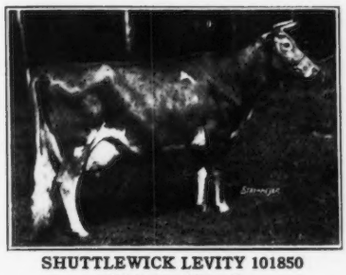

SHUTTLEWICK LEVITY 101850
804.4 Fat, Class G
Third in Class—World's Record when made
Grand Champion and Dam of First Prize Senior Yearling Heifer
National Dairy Show, Eastern States Exposition, and Trenton, 1927

LANGWATER LAUGHTER 93086
665.2 Fat, Class F
Full sister of Shuttlewick Levity
Dam of third prize heifer calf
National Dairy Show, 1927

SHUTTLEWICK MIRTH 129736
706.1 Fat, Class G
Daughter of Shuttlewick Levity
2nd Prize four year old
Eastern States Exposition, 1926

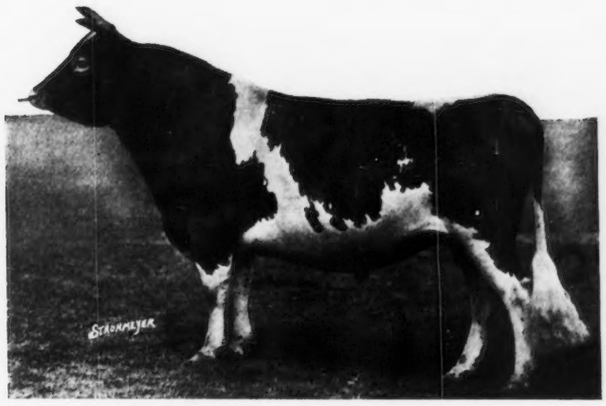

LANGWATER EASTERN KING 63072, A. R.
by Langwater Warrior 26509, A. R., out of Langwater Cleopatra 47043, A. R.
Double Grandson of Imp. King of the May 9001, A. R.

SHUTTLEWICK HAPPY GIRL 146694
506.7 Fat, Class GG
Half sister of Shuttlewick Levity
First prize four year old
Eastern States Exposition, 1927 and 2d at National Dairy Show

GOLDEN CORONET OF JEAN DU LUTH 81283
968.8 Fat, Class AA—Second in Class
World's record when made
Dam of first prize Senior yearling
Eastern States Exposition, 1927

KENILWORTH MILKMAID 127704
561.0 Fat, Class B
(Partly made on Show Circuit)
Grand Champion and Dam of Junior Champion Female
Eastern States Exposition, 1926

CHERUB'S QUEEN OF THE PRAIRIE 177312
9647.1 Milk, 517.6 Fat, Class GG, unofficial
Grand Champion Waterloo Dairy Congress, 1926.
Junior Champion National Dairy Show and Sesqui-Centennial, 1926
Undefeated two year old
Eastern States Exposition, Trenton, and National Dairy Show, 1927

DIAMOND OF MAPLE HILL 85063
732.42 Fat, Class C
2nd prize Aged Cow
National Dairy Exposition, 1923

CAMP AIYUKPA

Lyon Mountain, New York

WILLIAM H. WILLIAMS
Owner

K. C. SLY
Manager

Class Leaders for 1927

(Continued from page A-1)

Chenwold's Primrose 212713 (5-8) 8594.7 m., 445.9 b. f.
S.: Langwater Gentleman 60165
D.: Criterion's Prim of Bellview 54951
B.: Arthur C. Cheney, Castleton on Hudson, New York
O.: Arthur C. Cheney, Castleton on Hudson, New York

Maydean's Chocolate of Savery Farm 216620 (6-6) 9493.7 m., 457.6 b. f.
S.: Prince of Birchwood 49862
D.: Dorothy's Maydean 129459
B.: V. B. Savery, Williamstown, Vermont
O.: V. B. Savery, Williamstown, Vermont

Escalon Barbara 167320 (7-Out) 7776.6 m., 426.7 b. f.
S.: Escalon Favorite 76818
D.: Calla Grove Beauty 73357
B.: A. B. Humphrey, Escalon, California
O.: A. B. Humphrey, Escalon, California

Birchfield Rosamond 168620 (8-9) 8168.3 m., 443.9 b. f.
S.: Sunnybrook Sensation 78635
D.: Birchfield Rosalie 129154
B.: Lawrence Grinnell, South Dartmouth, Massachusetts
O.: Lawrence Grinnell, South Dartmouth, Massachusetts

Grassland Letty 169690 (10-Out) 9653.4 m., 423.8 b. f.
S.: Imp. Valentine's Honorable Sequel 51895
D.: Jethro's Lavinia 79153
B.: Robert and Herbert Scoville, Taconic, Connecticut
O.: Robert and Herbert Scoville, Taconic, Connecticut

Advance in England in 1927

(Continued from page 189)

Commencing on October 1, 1926, it is a condition of entry for Advanced Register Certificates that milk is weighed daily at each milking, and no record will be accepted after the above date unless the daily weighing is conformed with.

How greatly breeders of Guernseys in the United Kingdom value these tests is best proved by the fact that in 1913 only fifty-five cows were tested at the laboratory of the English Guernsey Cattle Society. Now no less than 2327 cows were tested there in 1927, and each animal is tested at intervals of three to four weeks during her lactation period with morning and afternoon samples.

Heavy Yielding Cows

The following is a list of some of the best yielding cows that have been tested.

Name	Milk	Butter Fat	Per Cent.
Class A			
Trengwainton Sweet Briar 2nd Colonel E. H. W. Bolitho	12413.75	572.27	4.61
Priory Lavender 2nd Dr. H. H. Clarke	10159.75	569.96	5.61
Rosey of Goodnestone 3rd J. P. Collins	11585.25	523.65	4.52
Mazeing Marigold The Misses Hargreaves	9242.5	503.71	5.45
Morland Primrose 2nd G. F. Ferrand	10216.25	495.48	4.85
Class B			
Clatford Meadow Sweet 15th Commander C. Douglas	11127.0	584.16	5.25
Froomes Flora 5th Mrs. J. E. Kirby	11475.5	565.84	4.93
Bochym Lucky 2nd Colonel E. H. W. Bolitho	8808.0	529.36	6.01
Class C			
Columbine of Marsh Close Mrs. Lionel Portman	11625.25	528.94	4.55
Greenway Viburnum Mrs. C. Williams	8238.75	453.95	5.51
Maggie 3rd of Roberge Sir James Remnant	8251.0	445.55	5.40
Westfield Jane Mrs. Gordon Canning	8530.5	377.9	4.43
Tregenna Bunty Great Western Railway	7480.0	367.26	4.91
Class D			
Hazelby Phyllis Commander C. Douglas	9036.0	588.24	6.51
Hawes Farm Fancy Frank Reed	7656.25	475.45	6.21
Milton Trusty 16th R. G. Campbell	7936.5	473.01	5.96
Class E			
Woodlands Lady Wyn Mrs. J. E. Kirby	10085.0	513.34	5.11
Croft Blane Commander C. Douglas	8498.5	501.95	5.93
Millmoor Celandine Mrs. C. E. Parke	7745.25	395.78	5.11
Bosistow Isabel 2nd H. B. Carrington	8552.0	393.39	4.60
Class F			
Polly of the Isles of Goodnestone 10th J. P. Collins	10084.25	463.88	4.60
Bealings Rose 9th Mrs. E. M. Howe	7159.0	446.72	6.24
Beauty's Lena W. S. M. Burns	7152.75	406.99	5.69
Chenhale Cowslip	7025.0	399.72	5.69

When it is remembered that since the Council meeting in August that was fully reported in these columns, no less than 134 Advanced Register Certificates have been granted, then it will be realized how very keen are the members of the English Guernsey Cattle Society.

Calf Club Show at South Carolina

(Continued from page 144)

go out and win their own prizes. Most of the clubs are conducted on the group basis, and the winnings are pooled. The expenses are then deducted, and the remainder distributed as a dividend among the boys and girls whose calves were exhibited. This is but prophetic of the potentialities of the dairy business. Once a breeder gets a start he is all right because the regular income will put him on the self sustaining basis.

Chester County led in point of numbers exhibited and in money won. Twenty-three head were there from this county which has officially adopted the Fawn and White. Berkley County was represented by its only calf club member with a junior calf on which he won fourth premium. Eight counties were represented by Guernsey calf club calves: Chester, Chesterfield, Fairfield, Richland, Dorchester, Greenville, Saluda and Spartanburg.

The champion heifer of the club show was found in the junior calf shown by Mills McDaniel of Chester County. She would have gone higher in the open classes had it not been that she was in the same class with the junior and grand champion female of the show.

There was one unique feature of the Chester County exhibit that was worthy of special mention. Just above the string of calves were the extended pedigrees of seven outstanding bulls of Chester County. In the center of this string of pedigrees was a sign reading, "This class of bulls is in service on good foundation cows in Chester County; come to Chester County for your breeding stock." On either end of this sign was conspicuously placed the following: "This stock pays better than bank stock."

Ralph W. Coarsey

BREEDERS' LIST

Your name may be listed here by states for one year by sending us $5.00. This also entitles you to a year's subscription to the GUERNSEY BREEDERS' JOURNAL. If you are already a subscriber to the JOURNAL an adjustment will be made.

Arkansas

Claradee Guernseys, Dvorachek, H. E., Fayetteville.

Connecticut

Herbst, John W., (Phone) 3253-12 Stamford, (Mailing) Coscob, Conn.

Florida

Highland Farms on Hickory Hammock, L. R. Caldwell, Mgr., Lake Wales

Indiana

Laurel Farm, Ray Timberman, Laurel
Waterbabble Farm, James H. Black, Farmers' Bank Bldg., Lebanon

Kansas

Krueger, R. C., Manhattan

Massachusetts

High Hill Farm, William R. West, New Bedford

Michigan

La Fleur & Sons, C. F., Vermontville

Minnesota

Meeker County Guernsey Breeders' Association, L. L. Baumgartner, Sec'y, Dassel
Moosehorn Farm, C. H. Welch & Sons, Barnum
Red River Valley Guernsey Breeders' Association, Leonard Houske, Secretary, Halstad

Missouri

Fern Hill Farm, L. E. Vaughan, Oronogo

New Hampshire

Prosit Farm, Phil W. Pierce, Winchester
Wild Rose Farm, E. J. Badger, Mgr., R. F. D. No. 2, Pittsfield

Nova Scotia

Beech Hill Farm, F. W. Swindells, Princeport, Colchester County

Ohio

Maplecraft Farm, Mrs. L. J. Clemons, Youngstown

Oklahoma

Cooper's Farm, Tom, Ardmore
Larson & Sons, L., Guernsey Dairy, Chickasha
Primrose Farm, Mort Woods, Ardmore

Pennsylvania

Kelso Farm, Mrs. Charles P. Davis, Berwyn, Chester County

Texas

Mackensen, Louis, R. 1, Box 1060, Houston
Scheid Farm, Whitesboro

West Virginia

Lawrence Milliken, Auctioneer and Pedigree Reader, Pine Summit Guernsey Farm, R. D. No. 4, Wellsburg. Phone Warwood 182 F 5.

Vermont

Beaver Brook Inc., Greeley A. Brown, Mgr., Wilmington
Elmwood Farm, H. A. Armstrong, Prop., White River Junction.
Riverview Farm, E. H. Sargent, East Thetford

Elects Officers for Association

THE following officers were elected at the annual meeting of the Windham County Guernsey Breeders' Association, Connecticut, recently: President, Fred Rosebrooks, Willimantic; vice president, Alexander Naitland, Thompson; secretary-treasurer, Frank T. Anderson, Putnam.

FRANK T. ANDERSON, Secretary.

Has Completed Third Record

Rose of Hill Girt 107106, bred by G. Bernard Fenwick, Glyndon, Maryland, and owned by H. G. Haskell, Cossart, Pennsylvania, has completed her third Advanced Register record. The following are her records:

Milk	Butter Fat	Class
9387.0	467.3	GG
13139.0	649.8	C
10736.2	545.4	AAA

BREEDERS' EXCHANGE

The rates for advertising in this department—with no display—are 7 cents a word flat. Each word, number and initial counts a word. Terms cash with order. No advertisement of less than 10 words accepted.

EXTRA fine May Rose and Sequel bulls. Priced right. Ernest A. Gebhardt, Palmyra, Mo.

FINE 3 year old "May Rose" sire, for photo of dam, records, etc., see page A-43, Sept. 1 issue of Journal. Get Pedigree and Price. Locust Lawn Farm, Elverson, Pa.

ASSOCIATIONS ATTENTION ! !

Dozens of Guernsey Breeders Associations are using the Guernsey cream can as a special prize or award. Why not you?

Price, postage paid, $5.25
H. W. CLAPP, Jeweler
313 George Street New Brunswick, N. J.

King Segis Patent Lock

Ear Tags
Bull Staffs
Bull Rings
Hercules
Bull Ties
Show Halters

Description and prices sent on application
Address
H. A. MOYER, Inc.
Syracuse, N. Y. Dept. B

"NEPONSET"
the Superior Remedy for
UDDERS and TEATS
Address
NEPONSET - Hyde Park, Mass.

Don't Tell Me You Can't Sell Guernsey Milk

I've sold it myself—at a premium. That's where I got the idea for those Crawford Bottle Top Wrappers.

Samples and Prices on Request.

"DAVE" CRAWFORD
23 Tower Ave.,
South Weymouth, Mass.

USE THIS TODAY

Name.....

Address.....

Part of the "knack" of making money from dairying lies in keeping a constant watch of the udder and teats. If the delicate tissues of these important organs are always normal and comfortable the milk flow is free and generous—the job of milking is made easy.

Bag Balm is a wonderful healing, penetrating ointment—prepared especially for the care of injured or stepped-on teats, cuts, inflammation, caked bag, bunches or cow pox, Bag Balm has no equal. Healing begins at once; irritation disappears.

Bag Balm is clean and pleasant to use—cannot taint the milk. Big 10-ounce package goes a long way and has hundreds of uses for all animal sores, harness galls, etc. 60c at feed dealers, general stores, druggists. Mailed postpaid if hard to obtain locally. Booklet "Dairy Wrinkles" sent free.

Dairy Association Co., Inc.
Lyndonville, Vermont

Stearns County Breeders Meet

THE Stearns County Guernsey Breeders' Association staged their ninth annual banquet at Kimball, Minnesota, on November 9, 1927. About 140 took part in the banquet, among them being Guernsey breeders of Stearns and neighboring counties and citizens of Kimball, Minnesota. The principal speakers were C. B. Finley of THE AMERICAN GUERNSEY CATTLE CLUB; A. E. Hanson, who is in charge of the Minnesota Cow Testing Associations; Professor Shaefer from the University of Minnesota, Division of Dairying, and Magnus Johnson of Kimball. Dr. George E. Sherwood acted as toastmaster. Some beautiful songs were rendered by Mrs. E. Brower, Dr. A. Jacobson and a quartet.

The annual business meeting was also held. It was decided to hold another Guernsey sale in June, 1928, at Kimball. The following officers were elected for the year: President, I. J. Clinton, Watkins; vice president, A. G. Bork, Paynesville; secretary-treasurer, C. L. Arnold, Watkins. Directors elected were Dr. G. E. Sherwood, Kimball, and Walter Kruger, Paynesville.

C. L. ARNOLD, Secretary

Meeting of Buffalo County Breeders

AT the annual meeting of the Buffalo County, Minnesota, Guernsey Breeders' Association held recently, the following officers were elected: President, Adolph Suhr, Cochrane; vice president, Fred Sutter, Fountain City; secretary, Walter Schlawin, Cochrane; directors, Robert Gibson, Durand, and Otto Suhr, Fountain City.

Besides the election of officers, S. P. Murat, county agent, showed a number of reels of motion pictures of dairy cattle. It is planned to hold the annual Guernsey breeders' picnic on the farm of Adolph Suhr, Cochrane, about June 15. A committee composed of Herman Staak, Cochrane,

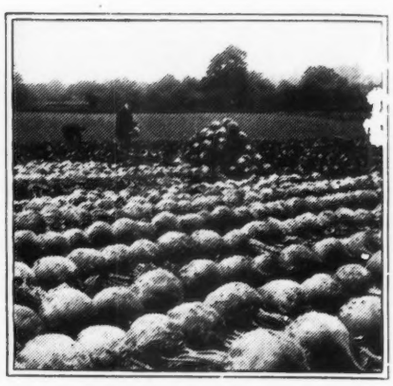

30 *to* 40 *tons per acre*

SUTTON'S Pedigreed Mangels yield enormous crops. 30 to 40 tons per acre is but average. As high as 75 tons have been taken from one acre. The dry matter content of Sutton's Pedigreed Mangels has a feed value equal to that of grain. Think what mangels will save on cattle feed! Mangels are wonderful milk-producers and also reduce breeding troubles. Send for catalog telling all about growing, storing and the value of Mangels as health-giving feed. Write for free copy today.

Seeds Stocked in New York

H. P. WINTER & CO., INC.
Box 901, 64 Wall Street, New York City

SAVE the Teat

Use Moore Bros. PURPUL medicated Wax Dilators to heal the injured teat without closing. After operating, when sore or congested, for reducing spiders or obstructions insert this wonderful healing dilator. Avoid expensive troubles, lost quarters, unproductive cows.

Package sent FREE

Write us dealer's name and we will mail generous package free. At dealers 25c. dozen; 5 dozen $1.00. or mailed postpaid Moore Bros., Dept. K., Albany, N. Y.

Medicated Wax Dilators

Position Wanted

As herdsman of Guernsey herd, agriculture graduate, 12 years experience in all branches of Dairying and Herd Management. Good references, married, age 35, small family. Available after April 1.

BOX B.A.W.
c. o. Guernsey Breeders' Journal
Peterboro, N. H.

Registered Guernseys

Cows, Heifers and Bull Calves For Sale. High production and wonderful type. Prices Reasonable.

WM. J. WRIGHT
Saco - - - - - - Maine

DRY MILK SOLIDS
For the Calves

COW'S SWEET SKIMMED MILK IS THE ONE FEED THAT DEVELOPS LIVESTOCK
MARKET YOUR FLUID MILK
W. A. RANDELL SEYMOUR, CONN.
NEW YORK OFFICE 1 HUDSON ST.

RESERVATION GUERNSEYS
ESTABLISHED 1900 FEDERAL ACCREDITED

Herd Sires: **ROUGHWOOD RESOLUTE 102346**
Out of Pansy of Roughwood 79460, A. R., 711.4 lbs. fat, Class B
RESERVATION PENWYN 125543 (By Reservation Pioneer 30421)
Out of Penta 43707. 888.3 lbs. fat at 10 years, 11 months.

For Sale: BULL CALVES and BRED HEIFERS

Bull Calf No. 1. RESERVATION GOLDMAN 138018. Born March 5, 1927. Price $300
By "Resolute" out of Rainbow's Rose of Gold 72596. 689.8 lbs. fat in BB
Bull Calf No. 2. RESERVATION BARITONE 139109. Born April 25, 1927. Price $250
By "Resolute" out of Princess's Heidi 58524. 622.6 lbs. fat at 11 years
Heifer No. 1. Bred May 25, 1927. Price $300
By Lucius Monroe of Triple Oaks 80730, out of Margaret's Model 73652, 712.5 lbs. fat, Class A
Heifer No. 2. Bred Oct. 18, 1927. Price $250
By "Resolute" out of Reservation Ula 168444 (granddaughter of Penta 43707, above)

[Younger Calves of Both Sexes]

TABER & MIGNIN CASTILE, N. Y.

and S. P. Murat, will have charge of the arrangements for the picnic. A public sale of grade and pure bred Guernseys will be held this coming spring provided enough animals are consigned to hold a sale of at least thirty-five animals.

The Guernsey breeders voted to send a county show herd to the Northern Wisconsin State Fair at Chippewa Falls next fall. Adolph Suhr, Charles Smith, Waumandee, and S. P. Murat will have charge of the selection of the Guernsey show herd.

Dane County Breeders Meet

DANE County, Wisconsin, Guernsey breeders and Holstein breeders held a joint banquet recently, followed by separate meetings at the Park Hotel. The Guernsey breeders re-elected all of their present officers which include H. H. Babcock, Edgerton, president; Wilbur Nichols, Stoughton, vice president, and Julius Krebs, Sun Prairie, secretary-treasurer.

ROY S. JOHNSON
Auctioneer
Guernsey Cattle Sales
a Specialty
Write early for dates
DECATUR - INDIANA

BREEDERS' SUPPLIES
C. H. DANA CO.
New 1928 Catalog, Free. Many new items. Full line of Ear Tags, tattoo outfits, bull staffs, bull rings, halters, veterinary instruments, all breeders and stockmen's supplies. High quality, low prices. Money-back guarantee. Send for catalog today.
C. H. DANA CO.
45 Main St. West Lebanon, N. H

FREE FROM LEAD
For the
DAIRY, BARN STANCHIONS, FENCES, etc.
Write for Information
THE WILLS PRODUCTS CO.
250 West 57th St., New York — Dept. G

TOUR WITH DUNN
to find real bargains
in herds, females and
bulls
W. S. Dunn Schoharie, N. Y.

Does Your Winter Ration Meet these Three Needs?

1. *Plenty* of protein
2. *Quality* of protein
3. Conditioning value

Now, if ever, feed enough of your grain ration to insure highest profits *per cow*—the way to make most money with least work and investment. But also be sure your mixture meets these three big needs, by balancing it with the proper quantity of Linseed Meal. Get this free book of practical rations, used by thousands of successful dairymen. Mail the coupon for your copy.

Clip the coupon, send for free booklet.

Linseed MEAL
The Universal Protein Feed

LINSEED MEAL EDUCATIONAL COMMITTEE,
Fine Arts Bldg., Milwaukee, Wis.
Please send free booklet No. Z-2, "How to Make Money Feeding Linseed Meal."
Name.....
Address.....
.....
© L. M. E. Co. 1928

Meeting of Blue Earth County Breeders

THE following officers were elected for the year at a recent meeting of the directors of the Blue Earth County Guernsey Breeders' Association: Dr. M. B. Wood, Mankato, president; Mrs. C. C. Pratt, Mankato, vice-president; Maurice J. Nelson, Mankato, secretary, and George B. Gillman, Garden City, treasurer.

Much interest is prevalent in Guernseys and a considerable number of very good private sales have been reported recently. Two carloads of grades were shipped from the county not long ago and another carload is being located.

MAURICE J. NELSON, Secretary

The Bulletin Tattoo Marker
A large nickel-plated marker, tattooing permanent figures or letters 5-8 inch high. Price for marker, ink and one set of figures $8.55 post paid. Extra sets of figures $3.50. Alphabet $6.50.
The Jersey Bulletin
225 N. New Jersey St., Indianapolis, Indiana

H. A. STROHMEYER, JR.
Photographer of Animals
215 Fourth Ave. - NEW YORK, N. Y.

Beausite Farm Guernseys

OUR NEW HERD SIRE

Imp. Beausite Valentine of Grand Pre 134524

Sire: Imp. Coventry Valentine's Honour 104965

Dam: Imp. Le Marais Select 207061, A. R.

15356.0 milk, 793 fat "AA." (342 days, 11 years old) Island Record.

Through his sire there are five genererations of King's Cup Winners. His dam's sire represents four generations of 1st Prize and King's Cup Winners. Through Valentine's breeding we have Type intensely bred as represented on Guernsey.

At Beausite the foundation dams are of the same blood line, which we are rigidly selecting for Health, Type, Production and Reproduction worthy of his breeding.

Your inspection is cordially invited

BEAUSITE FARM

George E. Learnard
Owner

North Street

Albert C. Rousseau,
Herdsman

Greenwich, Conn.

By Blood Test ***Abortion Free*** ***Federal Supervision***